

© This drawing is the property of Miltiadou Cook Mitzman architects. No disclosure or copy of it may be made without the written permission of Miltiadou Cook Mitzman architects.

**For construction purposes:**

- Do not scale this drawing.
- All dimensions and levels to be checked on site.
- Discrepancies to be reported to Miltiadou Cook Mitzman architects before proceeding.
- If in any doubt about information on this drawing contact Miltiadou Cook Mitzman architects.

REVISION NUMBER	DATE	BY	NOTES
C1	11/10/2022	JC	Contract Set
C2	18/10/2022	JC	Added 30mm Wall Build Up for Shadow Gap
P1	10/11/2022	JC	Planning Drawings
P2	12/01/2023	JC	Planning 2
P3	22/02/2023	JC	PV Grid

**KEY PLAN:**

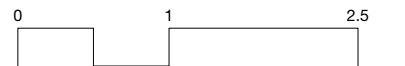
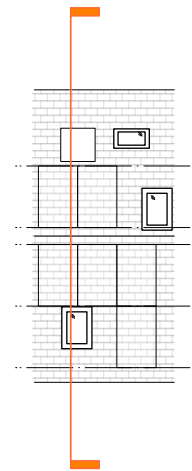

**MILTIADOU COOK MITZMAN architects llp**  
 MCMa

020 7722 8525 office@mcma.design www.mcma.design  
 Unit 1 Primrose Mews Sharpleshall Street London NW1 8YW

**CLIENT**  
 Mr Kaushik Ray

**PROJECT**  
 7 Waterside Place, Primrose Hill, NW1 8JT

**SHEET TITLE**  
 Proposed Section AA

**SCALE**  
 1:50

**DATE CREATED** **FILE REFERENCE**

DRAWING NUMBER	REVISION
377-DWG-110	P3

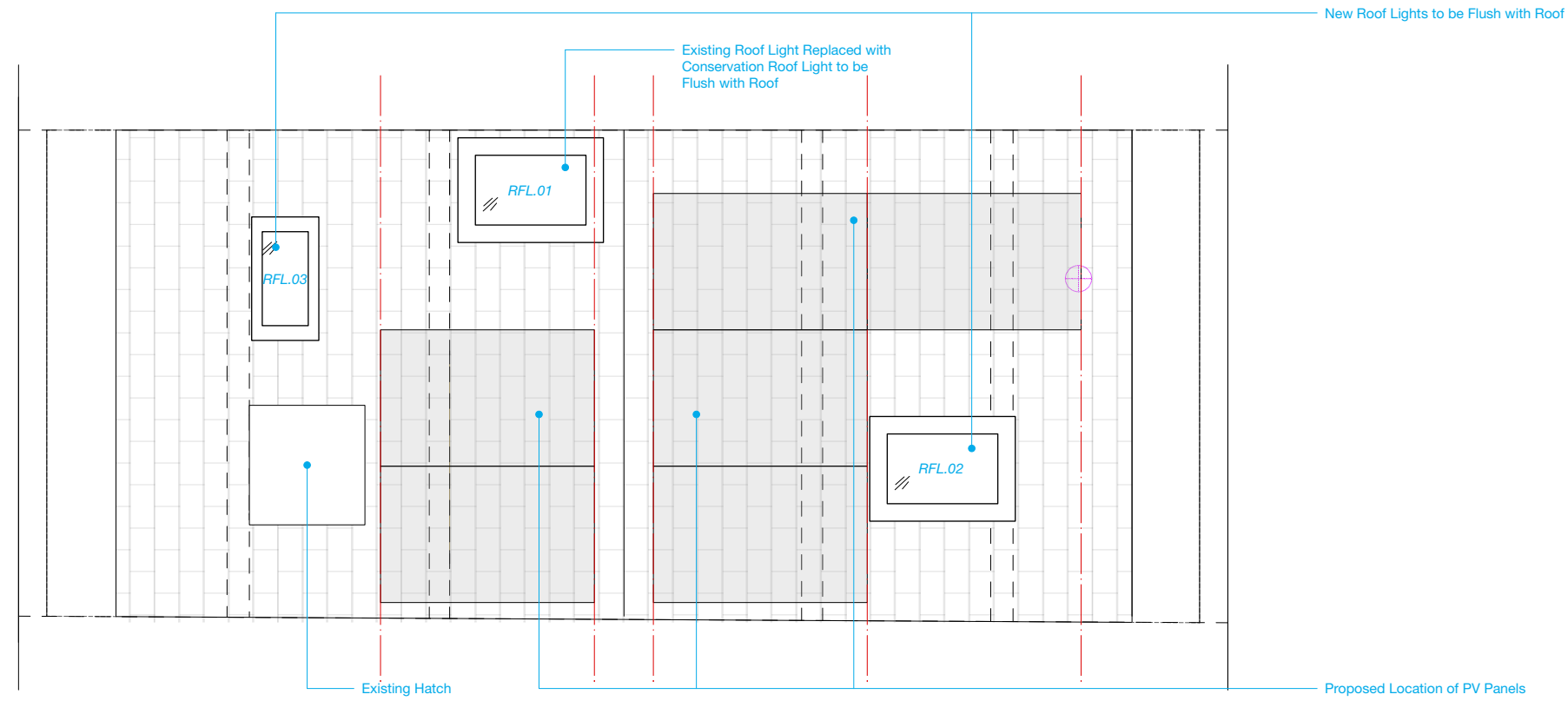

1 Roof Plan  
 Scale: 1:50

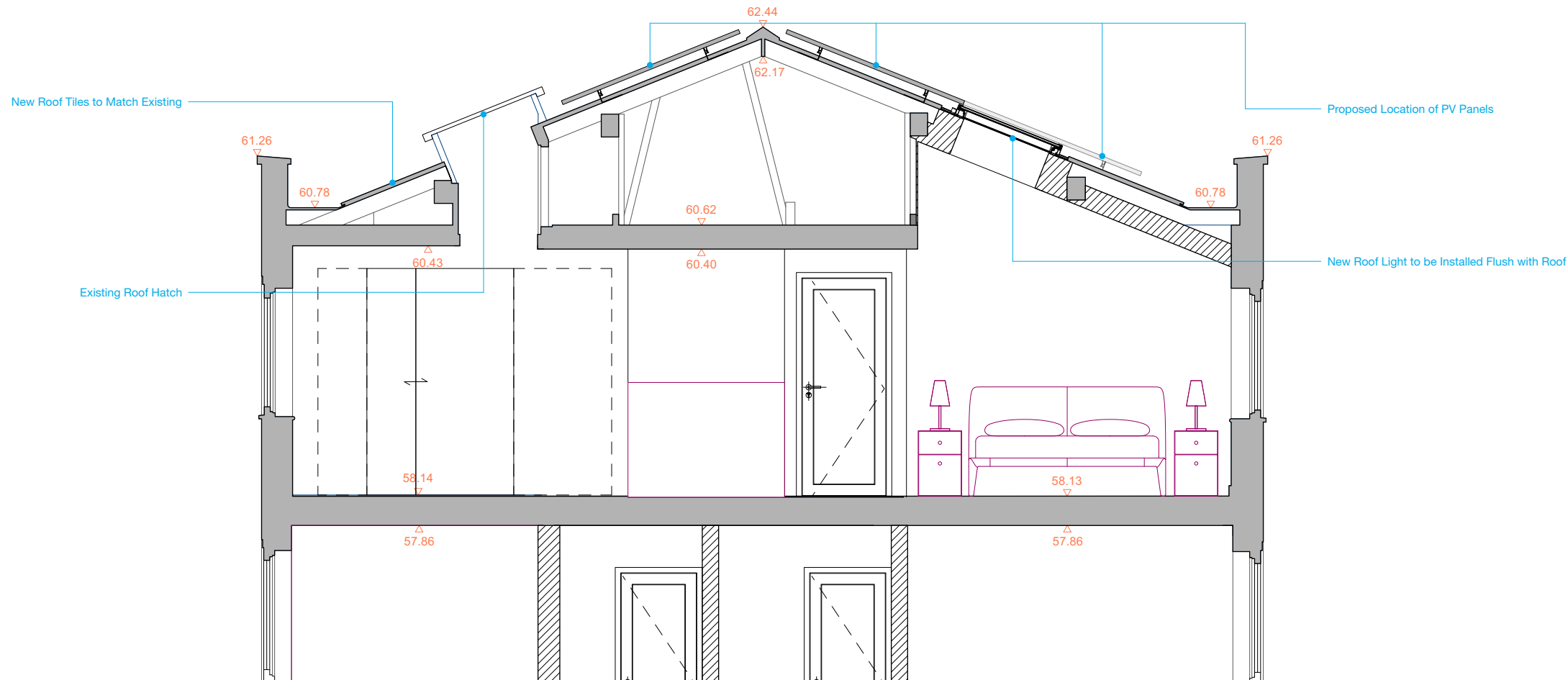

2 Section AA  
 Scale: 1:50