

1 PROPOSED LOWER GROUND FLOOR PLAN
Scale: 1:100

0 1 2 3 M

NOTES:

All dimensions are to be checked on site before work is commenced.
The drawing is to be read in conjunction with all other Structural Engineers and Service Engineers drawings and written specifications.

SPECIFICATIONS:

REVISION

N	DATE	NOTES
A	15.12.2022	Notes added -

DESIGN TEAM:



Studio 9, 17 Berkeley Street, W1J 8EA / London
DESIGNER: Marco Ferrara-Bardile
marco@rmfstudio.com
M. 0797 5644556 - O. 0207 4355008

CLIENT:

Private Client

STATUS:

- | | |
|---|---|
| <input type="checkbox"/> PRELIMINARY | <input type="checkbox"/> DESIGN INFORMATION |
| <input checked="" type="checkbox"/> PLANNING APPROVAL | <input type="checkbox"/> TENDER |
| <input type="checkbox"/> CONSTRUCTION | <input type="checkbox"/> AS BUILT |

DATE:

12.12.2022

SCALE:

@A3

PROJECT:

22A Harley Road

LOCATION:

22A Harley Road,
Nw3 3bn - London

DRAWING TITLE:

PROPOSED PLANS

DRAWING N:

APP02-A-10-100

REV:

A

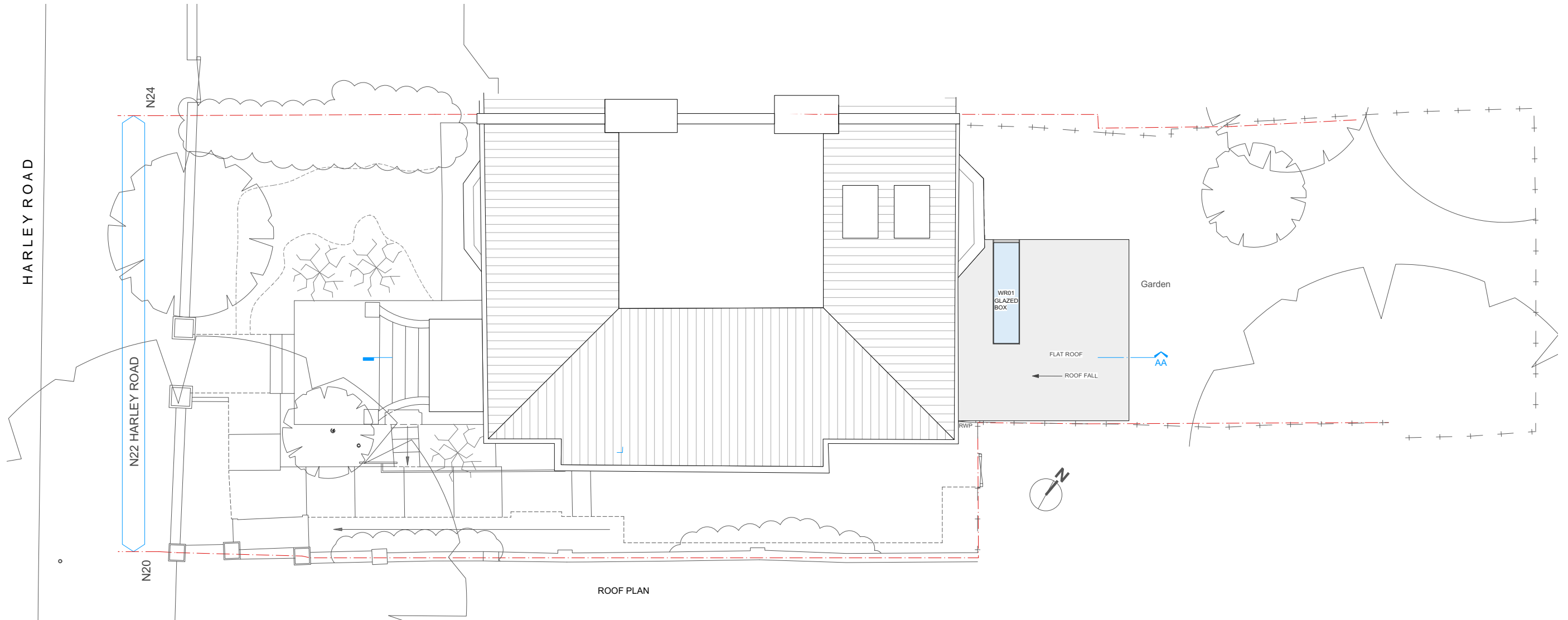

1 PROPOSED ROOF PLAN
Scale: 1:100



NOTES:

All dimensions are to be checked on site before work is commenced.
The drawing is to be read in conjunction with all other Structural Engineers and Service Engineers drawings and written specifications.

SPECIFICATIONS:

REVISION

N	DATE	NOTES
A	15.12.2022	Notes added -

DESIGN TEAM:



RMF STUDIO
ARCHITECTURAL DESIGN

Studio 9, 17 Berkeley Street, W1J 8EA / London
DESIGNER: Marco Ferrara-Bardile
marco@rmfstudio.com
M. 0797 5644556 - O. 0207 4355008

CLIENT:

Private Client

STATUS:

- | | |
|---|---|
| <input type="checkbox"/> PRELIMINARY | <input type="checkbox"/> DESIGN INFORMATION |
| <input checked="" type="checkbox"/> PLANNING APPROVAL | <input type="checkbox"/> TENDER |
| <input type="checkbox"/> CONSTRUCTION | <input type="checkbox"/> AS BUILT |

DATE:

12.12.2022

SCALE:

@A3

PROJECT:

22A Harley Road

LOCATION:

22A Harley Road,
Nw3 3bn - London

DRAWING TITLE:

PROPOSED PLANS

DRAWING N:

APP02-A-10-101

REV:

A

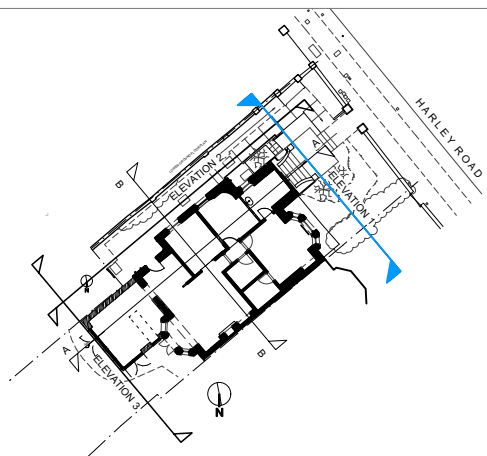

KEY PLAN
Scale: 1:500

MATERIALS KEY

- ME1 Existing Facing brick to be retained
- M01 Proposed Brickwork to match existing
- M02 Proposed flat roof single ply



1 PP_FRONT ELEVATION
Scale: 1:100

0 1 2 3 M

NOTES: The drawing must not be scaled and all dimensions are to be checked on site before work is commenced.
The drawing is to be read in conjunction with all other Structural Engineers and Service Engineers drawings and written specifications.

SPECIFICATIONS:

REVISION		
N	DATE	NOTES
A	15.12.2022	Notes added -

PROJECT: 22A Harley Road	DRAWING N: APP02-A-20-000
DRAWING: PROPOSED ELEVATIONS	<input type="checkbox"/> PRELIMINARY <input checked="" type="checkbox"/> PLANNING APPROVAL <input type="checkbox"/> CONSTRUCTION <input type="checkbox"/> DESIGN INFORMATION <input type="checkbox"/> TENDER <input type="checkbox"/> AS BUILT

CLIENT: PRIVATE

LOCATION: 22A Harley Road, Nw3 3bn - London
--

DATE: 12.12.2022	REV: _A_	SCALE: @A3
---------------------	-------------	---------------

DESIGN TEAM:



Studio 9, 17 Berkeley Street, W1J 8EA / London
DESIGNER: Marco Ferrara-Bardile
marco@rmfstudio.com
M. 0797 5644556 - O. 0207 4355008

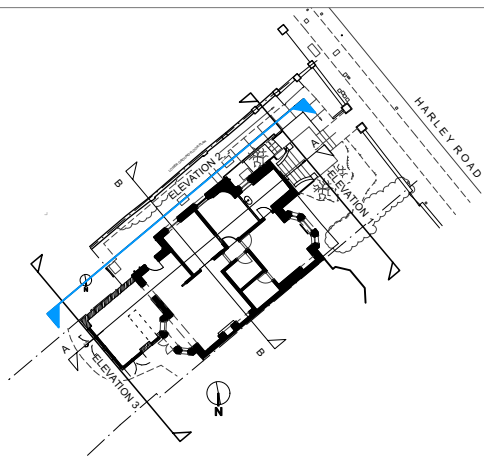

KEY PLAN
Scale: 1:500

MATERIALS KEY

- ME1 Existing Facing brick to be retained
- M01 Proposed Brickwork to match existing
- M02 Proposed flat roof single ply

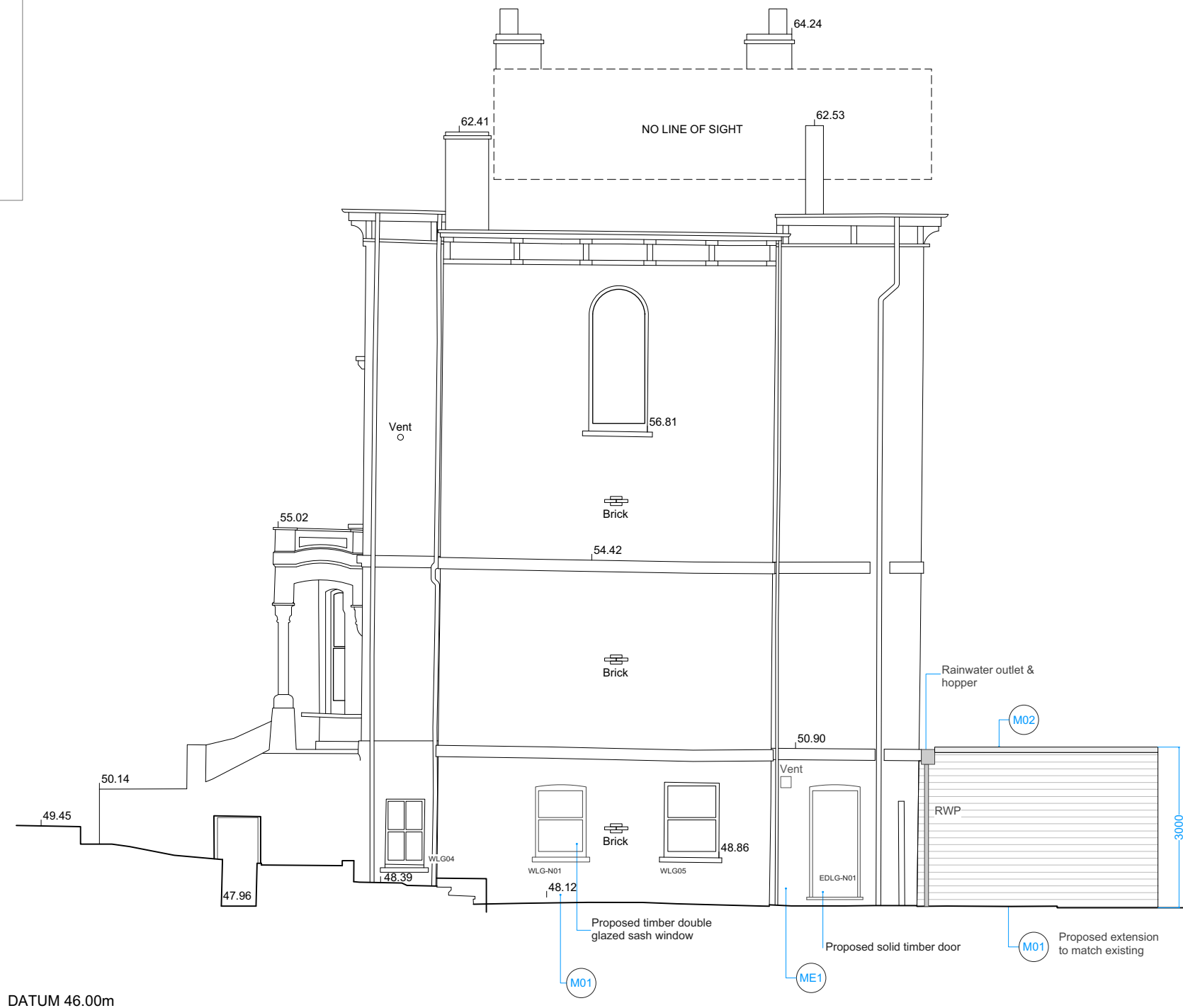

DATUM 46.00m

ELEVATION 2

0 1 2 3 M

1 PP_SOUTH ELEVATION
Scale: 1:100

NOTES: The drawing must not be scaled and all dimensions are to be checked on site before work is commenced.
The drawing is to be read in conjunction with all other Structural Engineers and Service Engineers drawings and written specifications.

SPECIFICATIONS:

REVISION

N	DATE	NOTES
A	15.12.2022	Notes added -

PROJECT:
22A Harley Road

DRAWING N:
APP02-A-20-001

DRAWING:

PROPOSED
ELEVATIONS

- ☐ PRELIMINARY
- ☒ PLANNING APPROVAL
- ☐ CONSTRUCTION
- ☐ DESIGN INFORMATION
- ☐ TENDER
- ☐ AS BUILT

CLIENT:
PRIVATE

LOCATION: 22A Harley Road,
Nw3 3bn - London

DATE:
12.12.2022

REV:
A

SCALE:
@A3

DESIGN TEAM:



Studio 9, 17 Berkeley Street, W1J 8EA / London
DESIGNER: Marco Ferrara-Bardile
marco@rmfstudio.com
M. 0797 5644556 - O. 0207 4355008

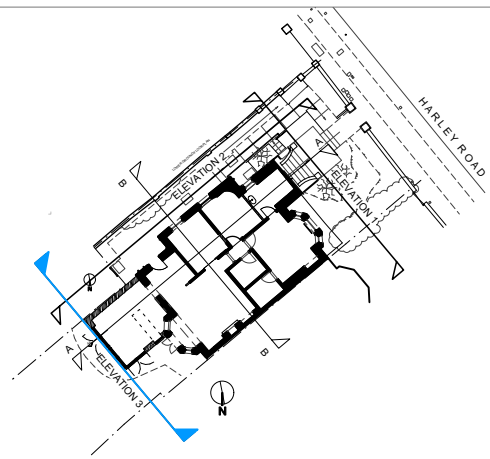

KEY PLAN
Scale: 1:500

MATERIALS KEY

- ME1 Existing Facing brick to be retained
- M01 Proposed Brickwork to match existing
- M02 Proposed flat roof single ply



ELEVATION 3

1 PP_REAR ELEVATION
Scale: 1:100

NOTES: The drawing must not be scaled and all dimensions are to be checked on site before work is commenced.
The drawing is to be read in conjunction with all other Structural Engineers and Service Engineers drawings and written specifications.

SPECIFICATIONS:

REVISION

N	DATE	NOTES
A	15.12.2022	Notes added -

PROJECT:
22A Harley Road

DRAWING N:
APP02-A-20-002

DRAWING:
PROPOSED
ELEVATIONS

- ☐ PRELIMINARY
- ☒ PLANNING APPROVAL
- ☐ CONSTRUCTION
- ☐ DESIGN INFORMATION
- ☐ TENDER
- ☐ AS BUILT

CLIENT:
PRIVATE

LOCATION: 22A Harley Road,
Nw3 3bn - London

DATE:
12.12.2022

REV:
A

SCALE:
@A3

DESIGN TEAM:



Studio 9, 17 Berkeley Street, W1J 8EA / London
DESIGNER: Marco Ferrara-Bardile
marco@rmfstudio.com
M. 0797 5644556 - O. 0207 4355008

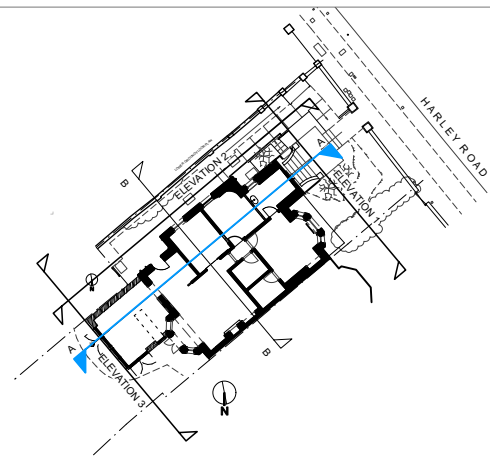

KEY PLAN
Scale: 1:500

MATERIALS KEY

- ME1 Existing Facing brick to be retained
- M01 Proposed Brickwork to match existing
- M02 Proposed flat roof single ply

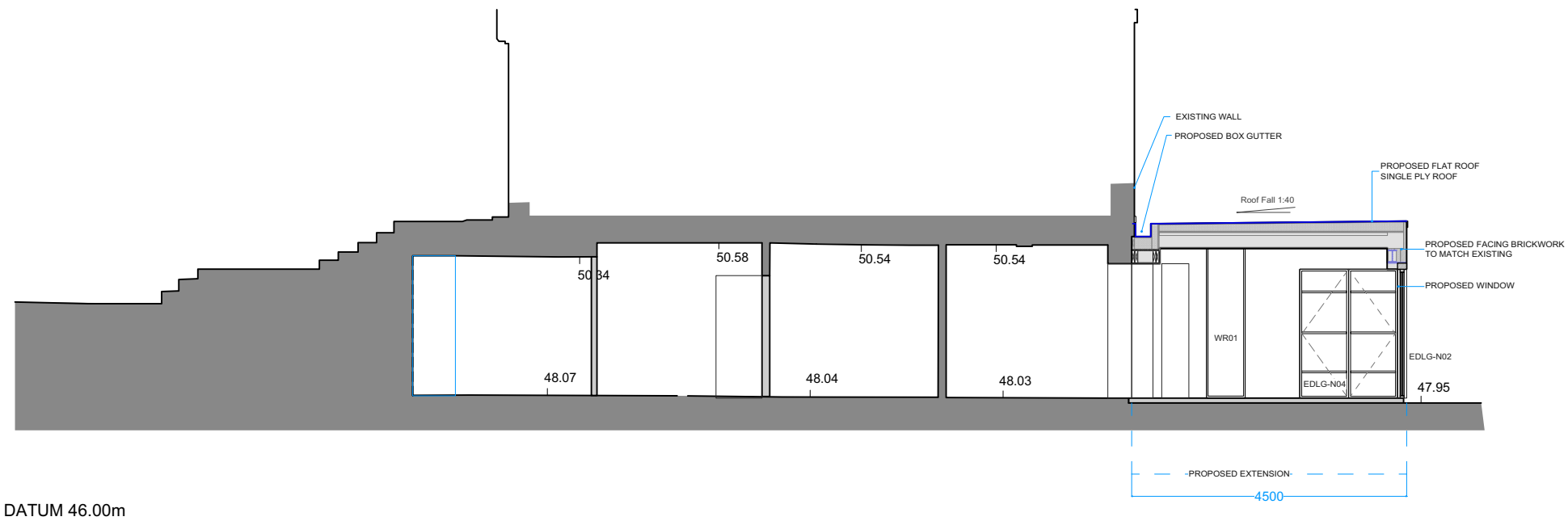

SECTION A-A

1 PP_SECTION AA
Scale: 1:100



NOTES: The drawing must not be scaled and all dimensions are to be checked on site before work is commenced.
The drawing is to be read in conjunction with all other Structural Engineers and Service Engineers drawings and written specifications.

SPECIFICATIONS:

REVISION

N	DATE	NOTES
A	15.12.2022	Notes added -

PROJECT:
22A Harley Road

DRAWING N:
APP02-A-30-000

DRAWING:

PROPOSED SECTIONS

- ☐ PRELIMINARY
- ☒ PLANNING APPROVAL
- ☐ CONSTRUCTION
- ☐ DESIGN INFORMATION
- ☐ TENDER
- ☐ AS BUILT

CLIENT:
PRIVATE

LOCATION: 22A Harley Road,
Nw3 3bn - London

DATE:
12.12.2022

REV:
A

SCALE:
@A3

DESIGN TEAM:



Studio 9, 17 Berkeley Street, W1J 8EA / London
DESIGNER: Marco Ferrara-Bardile
marco@rmfstudio.com
M. 0797 5644556 - O. 0207 4355008