

1 EXISTING LOWER GROUND FLOOR PLAN
Scale: 1:100

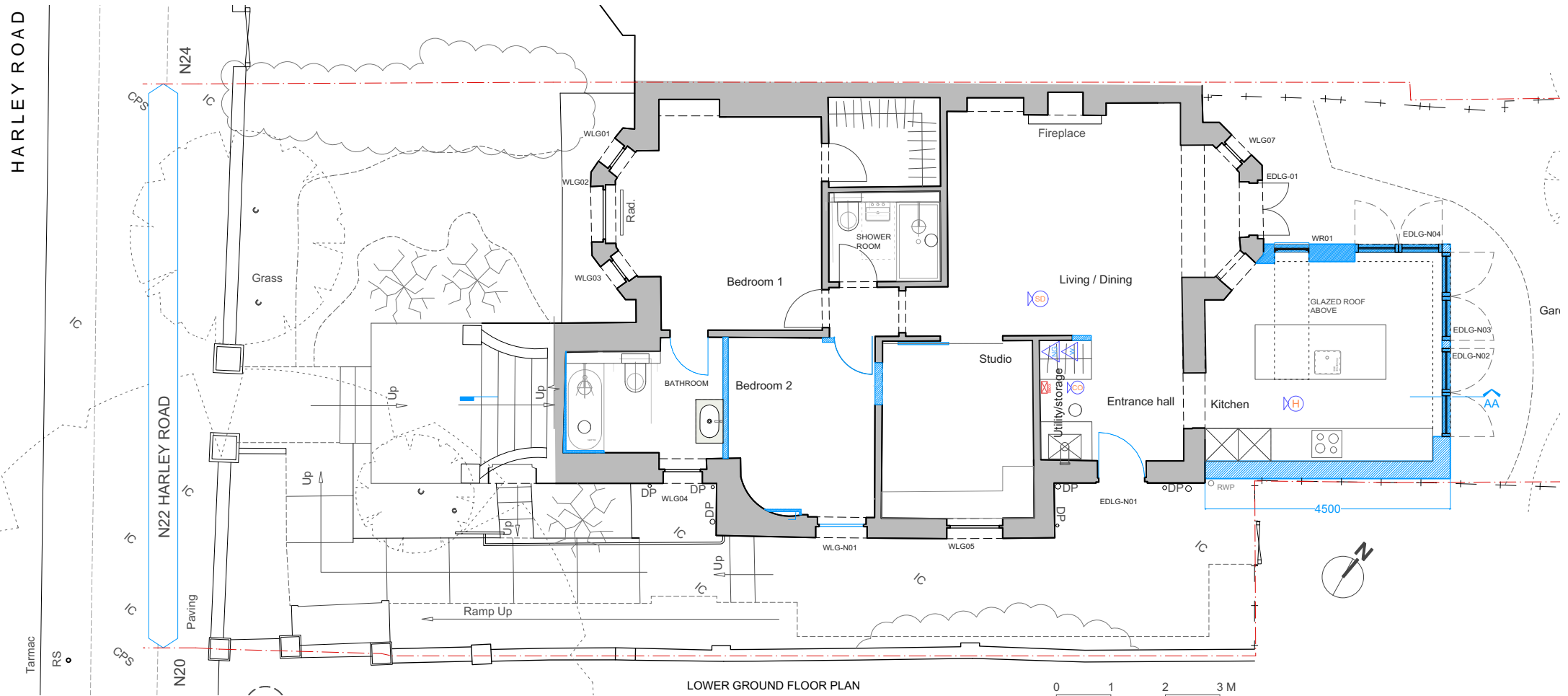

2 PROPOSED LOWER GROUND FLOOR PLAN
Scale: 1:100

NOTES: The drawing must not be scaled and all dimensions are to be checked on site before work is commenced.
The drawing is to be read in conjunction with all other Structural Engineers and Service Engineers drawings and written specifications.

SPECIFICATIONS:

NEW BUILT / FITTED

REVISION		
N	DATE	NOTES
A	15.12.2022	Notes added -

PROJECT: 22A Harley Road	DRAWING N: APP02-A-10-010
DRAWING: EXISTING AND PROPOSED FLOOR PLANS	<input type="checkbox"/> PRELIMINARY <input checked="" type="checkbox"/> PLANNING APPROVAL <input type="checkbox"/> CONSTRUCTION <input type="checkbox"/> DESIGN INFORMATION <input type="checkbox"/> TENDER <input type="checkbox"/> AS BUILT

CLIENT:
PRIVATE

LOCATION: 22A Harley Road,
Nw3 3bn - London

DATE: 12.12.2022	REV: _A_	SCALE: @A3
----------------------------	--------------------	----------------------

DESIGN TEAM:



Studio 9, 17 Berkeley Street, W1J 8EA / London
 DESIGNER: Marco Ferrara-Bardile
 marco@rmfstudio.com
 M. 0797 5644556 - O. 0207 4355008

NOTES: The drawing must not be scaled and all dimensions are to be checked on site before work is commenced.
The drawing is to be read in conjunction with all other Structural Engineers and Service Engineers drawings and written specifications.

SPECIFICATIONS:

 NEW BUILT / FITTED

REVISION

N	DATE	NOTES
A	15.12.2022	Notes added -

PROJECT:

22A Harley Road

DRAWING N:

APP2-A-10-011

DRAWING:

EXISTING AND PROPOSED FLOOR PLANS

- PRELIMINARY
- PLANNING APPROVAL
- CONSTRUCTION
- DESIGN INFORMATION
- TENDER
- AS BUILT

CLIENT:

PRIVATE

LOCATION: 22A Harley Road, Nw3 3bn - London

DATE:

12.12.2022

REV:

A

SCALE:

@A3

DESIGN TEAM:



Studio 9, 17 Berkeley Street, W1J 8EA / London
 DESIGNER: Marco Ferrara-Bardile
 marco@rmfstudio.com
 M. 0797 5644556 - O. 0207 4355008

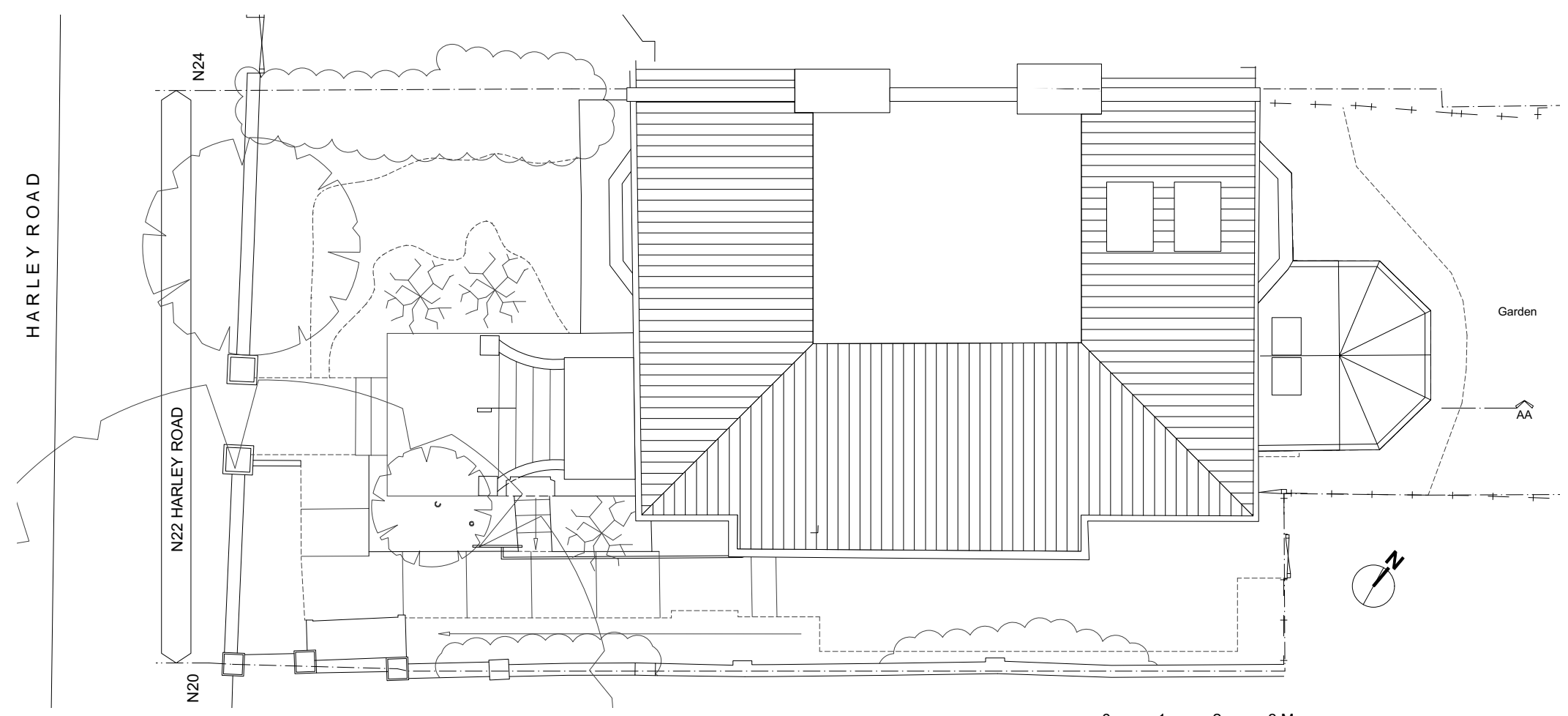

1 EXISTING GROUND FLOOR PLAN
Scale: 1:100

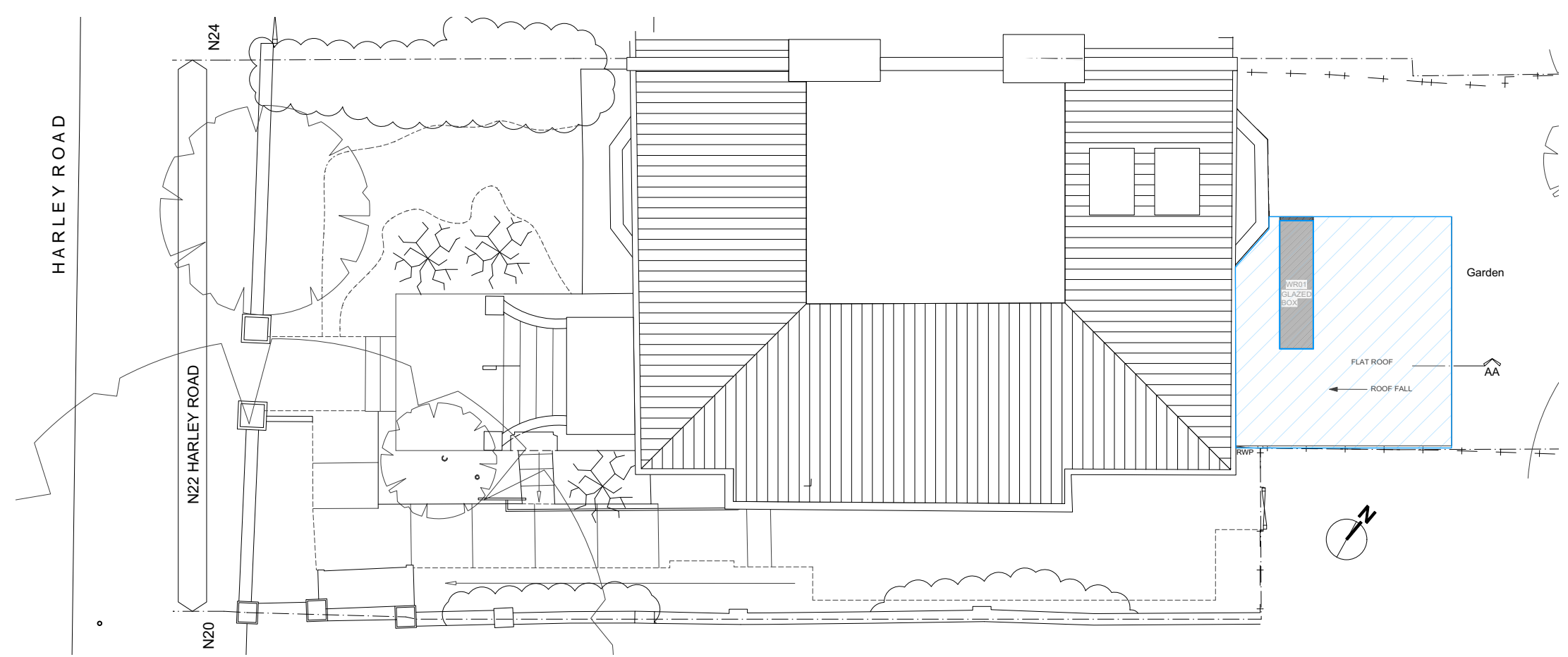

2 PROPOSED GROUND FLOOR PLAN
Scale: 1:100

NOTES: The drawing must not be scaled and all dimensions are to be checked on site before work is commenced.
The drawing is to be read in conjunction with all other Structural Engineers and Service Engineers drawings and written specifications.

SPECIFICATIONS:

 NEW BUILT / FITTED

REVISION

N	DATE	NOTES
A	15.12.2022	Notes added -

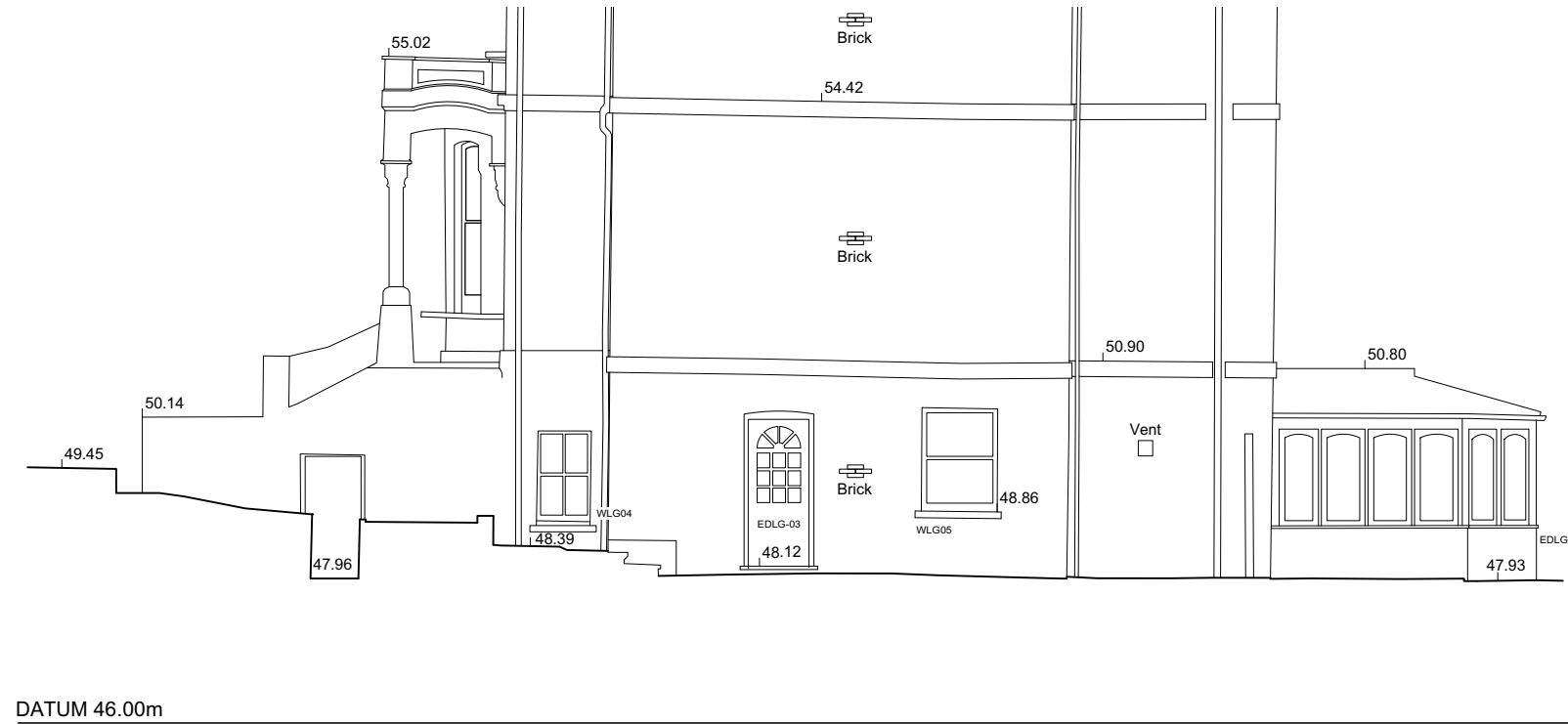



ELEVATION 2

1 **EXISTING SOUTH ELEVATION**
Scale: 1:100



MATERIALS KEY

-  Existing Facing brick to be retained
-  Proposed Brickwork to match existing
-  Proposed flat roof single ply

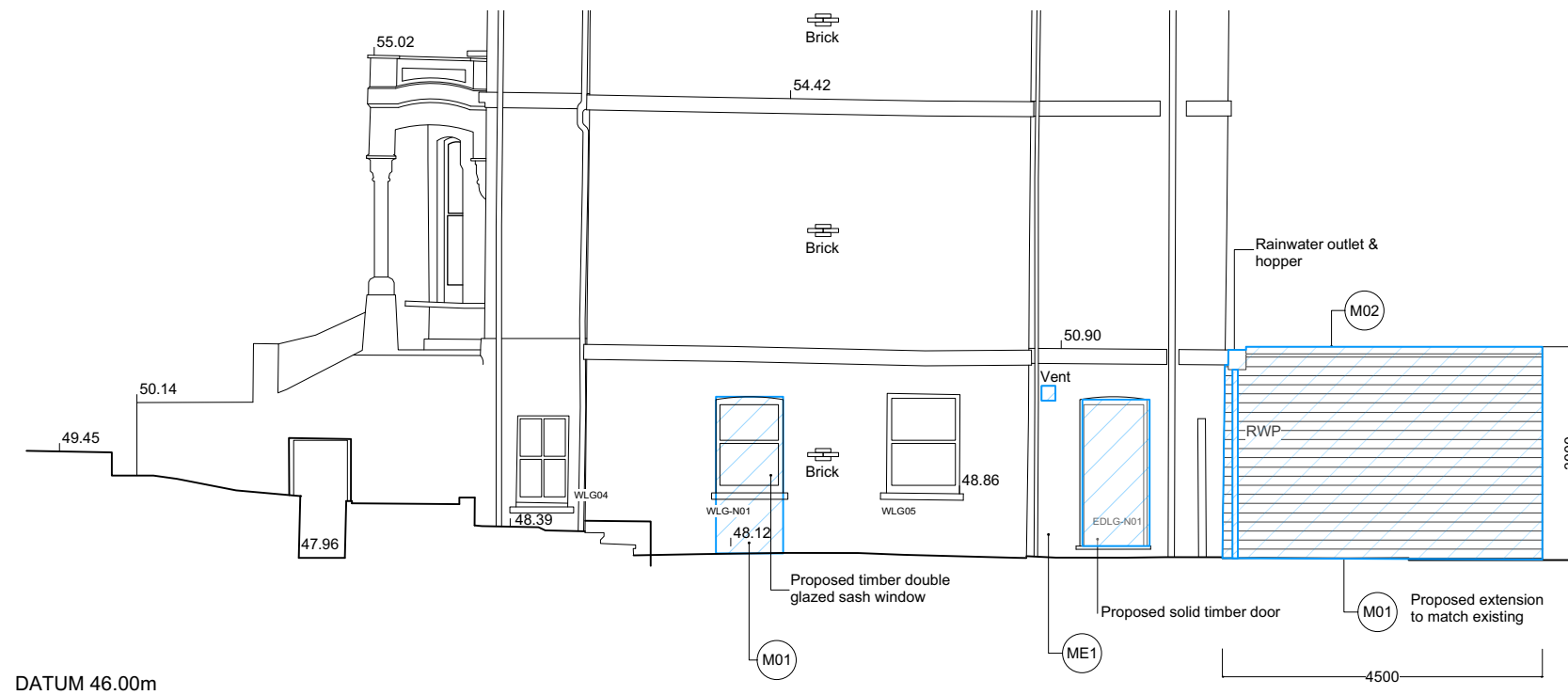

ELEVATION 2

2 **PP SOUTH ELEVATION**
Scale: 1:100



PROJECT:
22A Harley Road

DRAWING N:
APP02-A-20-010

DRAWING:
EXISTING AND PROPOSED ELEVATIONS

- PRELIMINARY
- PLANNING APPROVAL
- CONSTRUCTION
- DESIGN INFORMATION
- TENDER
- AS BUILT

CLIENT:
PRIVATE

LOCATION: 22A Harley Road,
Nw3 3bn - London

DATE:
12.12.2022

REV:
A

SCALE:
@A3

DESIGN TEAM:



Studio 9, 17 Berkeley Street, W1J 8EA / London
DESIGNER: Marco Ferrara-Bardile
marco@rmfstudio.com
M. 0797 5644556 - O. 0207 4355008

NOTES: The drawing must not be scaled and all dimensions are to be checked on site before work is commenced.
The drawing is to be read in conjunction with all other Structural Engineers and Service Engineers drawings and written specifications.

SPECIFICATIONS:

 NEW BUILT / FITTED

REVISION

N	DATE	NOTES
A	15.12.2022	Notes added -

PROJECT:

22A Harley Road

DRAWING N:

APP02-A-20-011

DRAWING:

EXISTING AND PROPOSED ELEVATIONS

- PRELIMINARY
- PLANNING APPROVAL
- CONSTRUCTION
- DESIGN INFORMATION
- TENDER
- AS BUILT

CLIENT:

PRIVATE

LOCATION: 22A Harley Road,
Nw3 3bn - London

DATE:

12.12.2022

REV:

A

SCALE:

@A3

DESIGN TEAM:



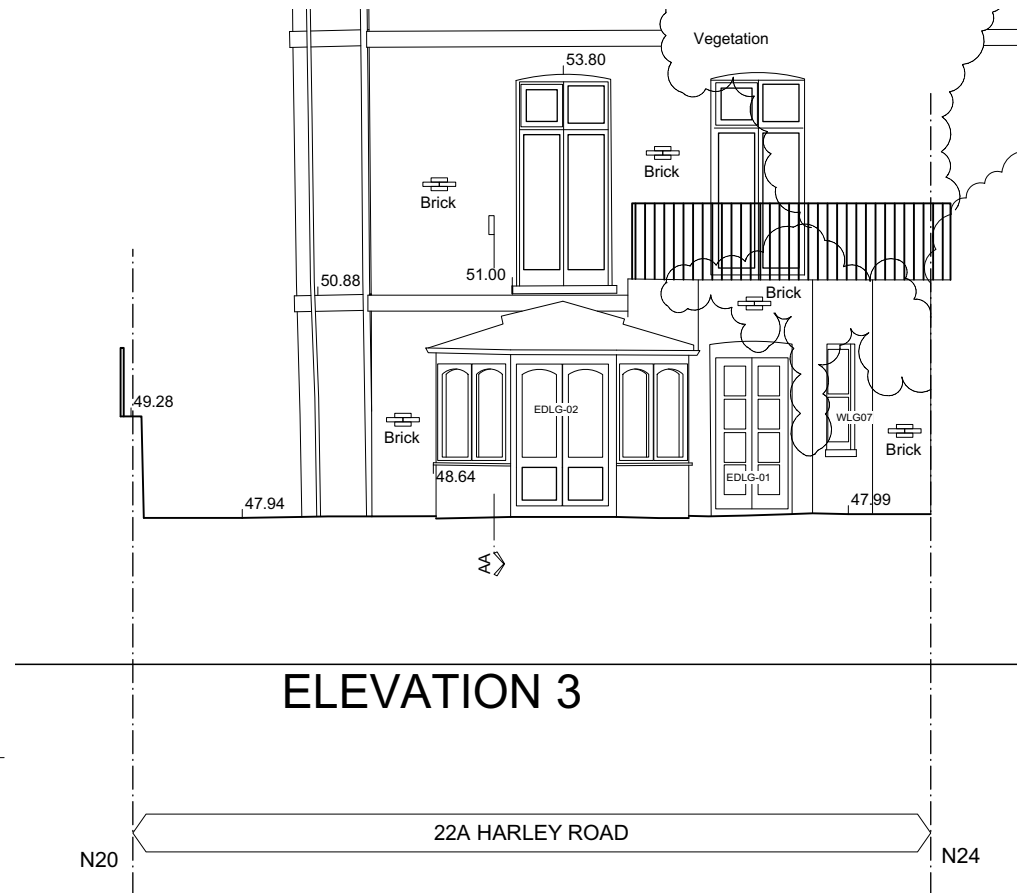

Studio 9, 17 Berkeley Street, W1J 8EA / London
DESIGNER: Marco Ferrara-Bardile
marco@rmfstudio.com
M. 0797 5644556 - O. 0207 4355008



ELEVATION 3

1 **EXISTING REAR ELEVATION**
Scale: 1:100

MATERIALS KEY

-  Existing Facing brick to be retained
-  Proposed Brickwork to match existing
-  Proposed flat roof single ply

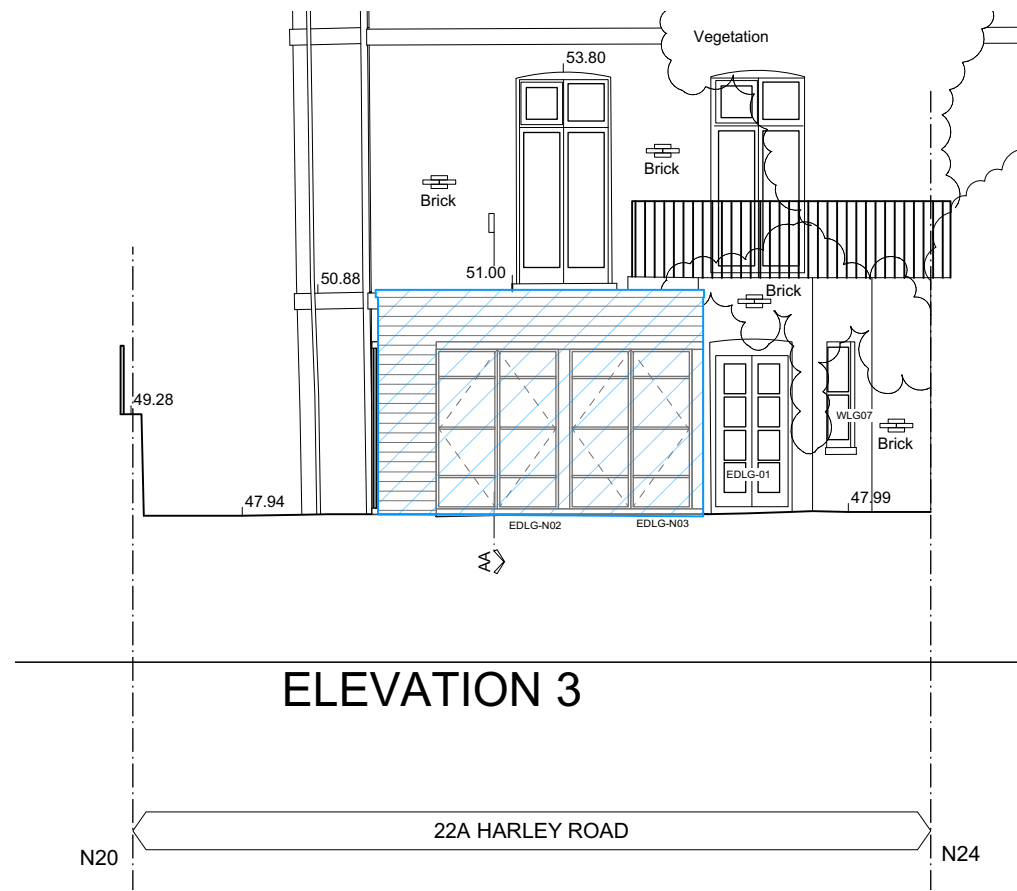

ELEVATION 3

2 **PP_REAR ELEVATION**
Scale: 1:100

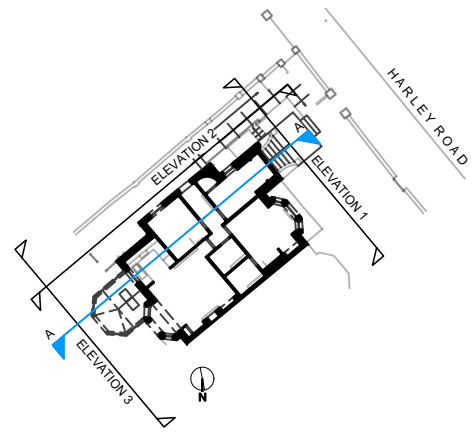

KEY PLAN
Scale: 1:500

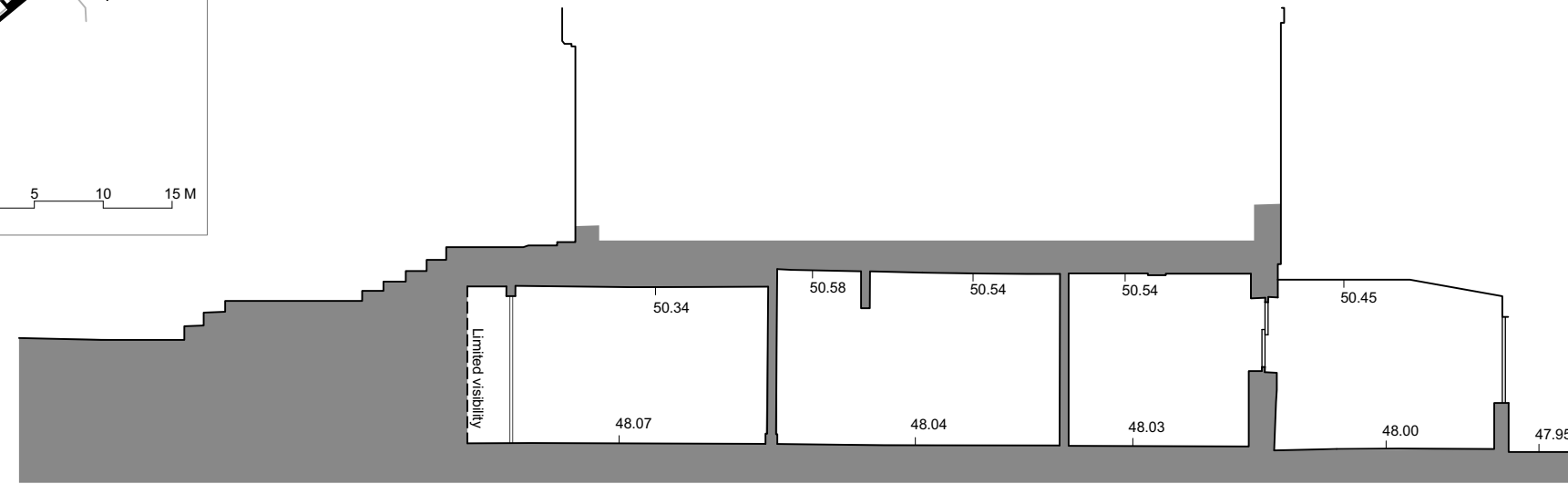

DATUM 46.00m

SECTION A-A

1 EXISTING SECTION AA
Scale: 1:100

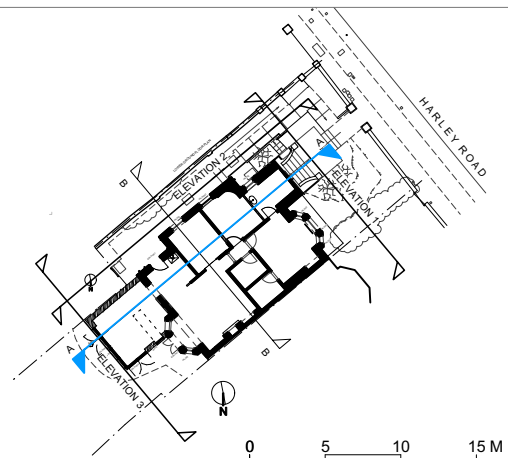

KEY PLAN
Scale: 1:500



DATUM 46.00m

SECTION A-A

1 PP SECTION AA
Scale: 1:100



NOTES: The drawing must not be scaled and all dimensions are to be checked on site before work is commenced.
The drawing is to be read in conjunction with all other Structural Engineers and Service Engineers drawings and written specifications.

SPECIFICATIONS:

NEW BUILT / FITTED

REVISION

N	DATE	NOTES
A	15.12.2022	Notes added -

PROJECT:
22A Harley Road

DRAWING N:
APP02-A-30-010

DRAWING:

EXISTING AND PROPOSED SECTIONS

- PRELIMINARY
- PLANNING APPROVAL
- CONSTRUCTION
- DESIGN INFORMATION
- TENDER
- AS BUILT

CLIENT:
PRIVATE

LOCATION: 22A Harley Road,
Nw3 3bn - London

DATE:
12.12.2022

REV:
A

SCALE:
@A3

DESIGN TEAM:



Studio 9, 17 Berkeley Street, W1J 8EA / London
DESIGNER: Marco Ferrara-Bardile
marco@rmfstudio.com
M. 0797 5644556 - O. 0207 4355008