

For window locations refer to location key plans (drawing 951/PL/009 - 951/PL/019)

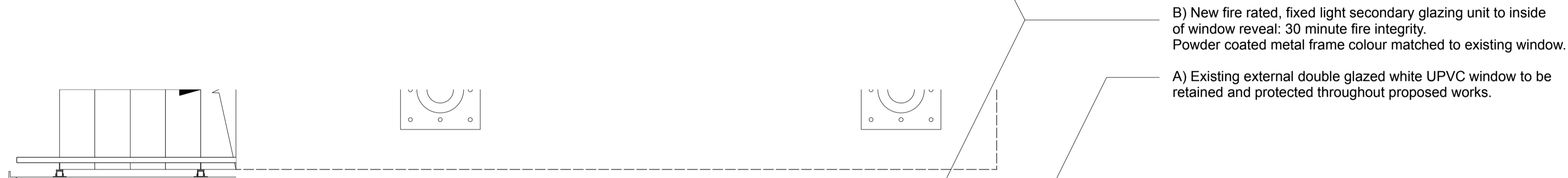

1 Gower Street Proposed Windows Elevation (from inside building)  
Scale: 1:25@A1



B) New fire rated, fixed light secondary glazing unit to inside of window reveal: 30 minute fire integrity. Powder coated metal frame colour matched to existing window.  
A) Existing external double glazed white UPVC window to be retained and protected throughout proposed works.

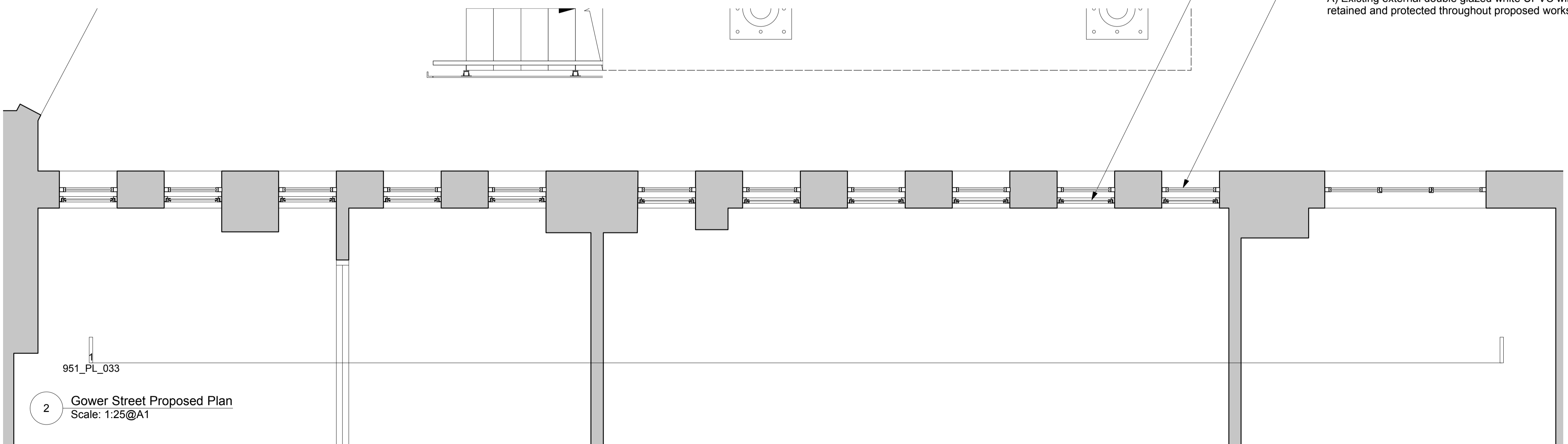

2 Gower Street Proposed Plan  
Scale: 1:25@A1

| Revision | Date       | Amendment      | Notes |
|----------|------------|----------------|-------|
| A        | 10.02.2023 | Planning Issue |       |

|            |  |            |            |
|------------|--|------------|------------|
| Client     | London School of Hygiene & Tropical Medicine |            |            |
| Project    | Phase 3 External Fire Strategy               |            |            |
| Drawing    | Gower Street Proposed Windows                |            |            |
| Scale      | 1:25 @ A1                                    | Drawn      | TW         |
| Date       | January 2023                                 |            |            |
| Project N° | 951  | Drawing N° | 951_PL_033 |
|            |  | Revision   | A          |

**Burwell Architects**  
info@burwellarchitects.com  
www.burwellarchitects.com

Unit 001 California Building  
Deals Gateway  
London SE13 7SB  
020 8305 6010

NO DIMENSIONS ARE TO BE SCALED FROM THIS DRAWING. THE CONTRACTOR/MANUFACTURER IS RESPONSIBLE FOR CHECKING ALL DIMENSIONS AND QUERYING ANY DISCREPANCIES. THIS DRAWING IS THE PROPERTY OF BURWELL ARCHITECTS LTD. COPYRIGHT IS RESERVED BY THEM AND THE DRAWING IS ISSUED ON CONDITION THAT IT IS NOT COPIED, REPRODUCED, RETAINED OR DISCLOSED TO ANY UNAUTHORISED PERSON, EITHER WHOLLY OR IN PART, WITHOUT WRITTEN CONSENT.