

For window locations refer to location key plans (drawing 951/PL/005 - 951/PL/015)

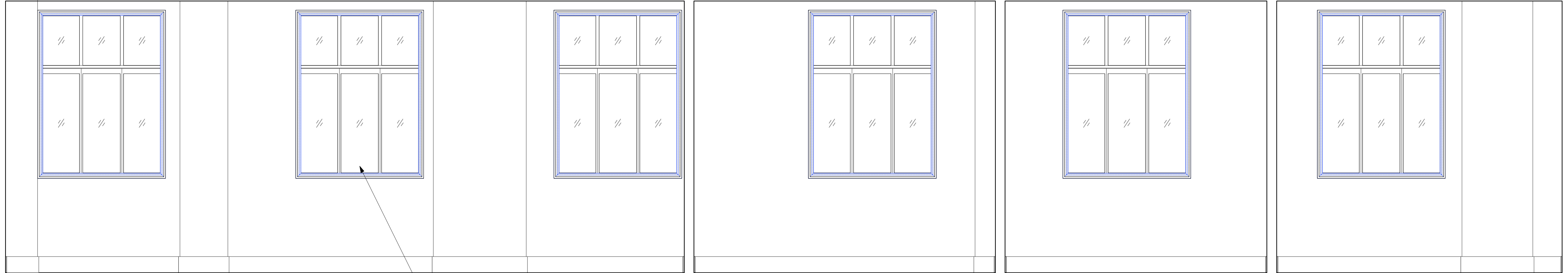

1 Malet Street Proposed Windows Elevation (from inside building)  
Scale: 1:25@A1

- B) New fire rated, fixed light secondary glazing unit to inside of window reveal: 30 minute fire integrity. Powder coated metal frame colour matched to existing window.
- A) Existing external double glazed white UPVC window to be retained and protected throughout proposed works.

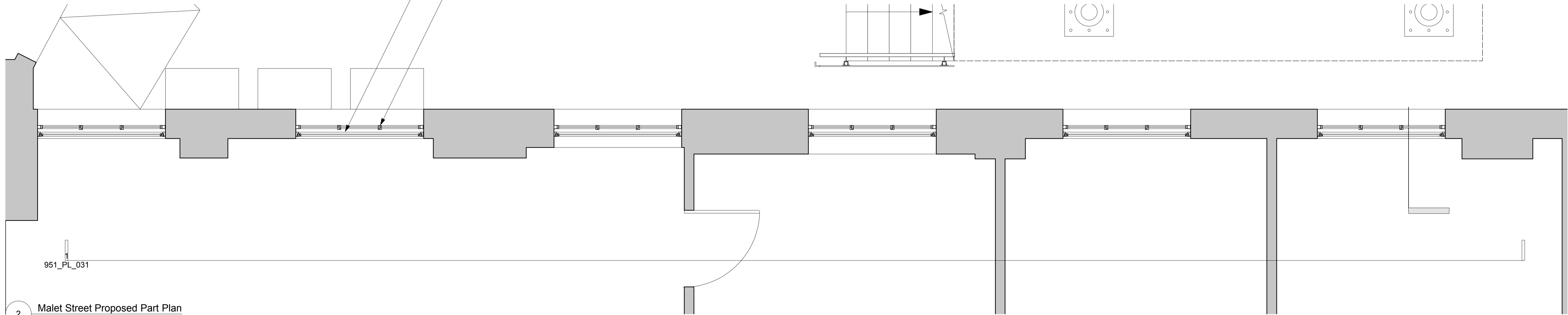

2 Malet Street Proposed Part Plan  
Scale: 1:25@A1

Revision	Date	Amendment	Notes																				
A	10.02.2023	Planning Issue																					
<p>Client London School of Hygiene &amp; Tropical Medicine Project Phase 3 External Fire Strategy Drawing Malet Street Proposed Windows</p>												<p>Scale 1:25 @ A1 Date January 2023</p>		<p>Drawn TW</p>		<p>Project N° 951 Drawing N° 951_PL_031 Revision A</p>				<p><b>Burwell Architects</b> info@burwellarchitects.com www.burwellarchitects.com Unit 001 California Building Deals Gateway London SE13 7SB 020 8305 6010</p>			
<p><small>NO DIMENSIONS ARE TO BE SCALED FROM THIS DRAWING. THE CONTRACTOR/MANUFACTURER IS RESPONSIBLE FOR CHECKING ALL DIMENSIONS AND QUERYING ANY DISCREPANCIES. THIS DRAWING IS THE PROPERTY OF BURWELL ARCHITECTS LTD. COPYRIGHT IS RESERVED BY THEM AND THE DRAWING IS ISSUED ON CONDITION THAT IT IS NOT COPIED, REPRODUCED, RETAINED OR DISCLOSED TO ANY UNAUTHORISED PERSON EITHER WHOLLY OR IN PART WITHOUT WRITTEN CONSENT.</small></p>																							