



1 Gower Street Existing Part Elevation  
Scale: 1:50@A1/ 1:100@A3

- Existing light goods delivery gate.
- Existing stone base to balustrade.
- Existing metal balustrade carefully cut and removed to provide opening for new gates.
- Existing metal balustrade.
- Existing low level stone wall.
- Existing exit onto Gower Street.

Approximate level of existing pavement (Varies)

Key

Existing carefully removed

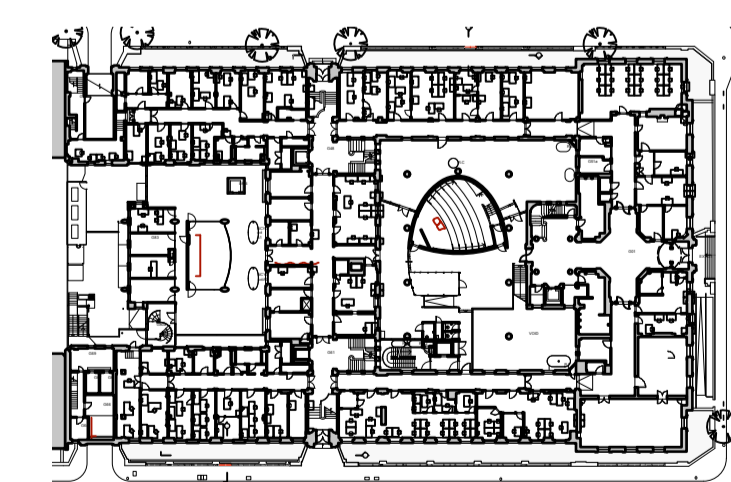

Gower Street Elevation

Revision	Date	Amendment	Notes						
A	10.02.2023	Planning Issue		0 1 2 3 4 5 M		Client	London School of Hygiene & Tropical Medicine		
						Project	Phase 3 External Fire Strategy		
						Drawing	Gower Street Existing Part Elevation		
						Scale	1:50 @ A1/ 1:100 @ A3	Drawn	TW
						Date	January 2023		
						Project N°	951	Drawing N°	951_PL_010
								Revision	A

NO DIMENSIONS ARE TO BE SCALED FROM THIS DRAWING. THE CONTRACTOR/MANUFACTURER IS RESPONSIBLE FOR CHECKING ALL DIMENSIONS AND QUERYING ANY DISCREPANCIES. THIS DRAWING IS THE PROPERTY OF BURWELL ARCHITECTS LTD. COPYRIGHT IS RESERVED BY THEM AND THE DRAWING IS ISSUED ON CONDITION THAT IT IS NOT COPIED, REPRODUCED, RETAINED OR DISCLOSED TO ANY UNAUTHORISED PERSON, EITHER WHOLLY OR IN PART, WITHOUT WRITTEN CONSENT.

**Burwell Architects**  
 info@burwellarchitects.com  
 www.burwellarchitects.com  
 Unit 001 California Building  
 Deals Gateway  
 London SE13 7SB  
 020 8305 6010