



1 Gower Street Existing Elevation  
Scale: 1:125@A1/ 1:250@A3

Existing unused 'light goods' delivery gate within balustrade.

Existing metal balustrade carefully cut and removed to provide opening for new fire escape stairs.

Existing exit onto Gower Street.

Existing low level stone wall.

Existing metal balustrade to moat.

Key

Existing carefully removed

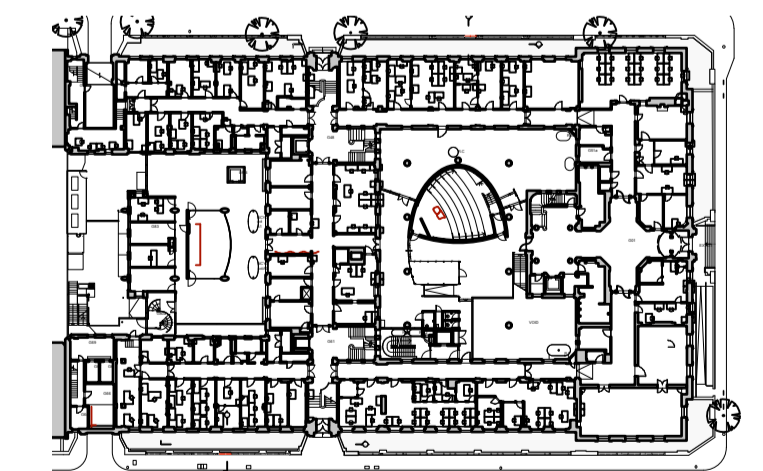

Gower Street Elevation

Revision	Date	Amendment	Notes			Client	Project	Drawing	Scale	Date	Drawn	Revision
A	10.02.2023	Planning Issue				London School of Hygiene & Tropical Medicine	Phase 3 External Fire Strategy	Gower Street Existing Elevation	1:125 @ A1/ 1:250 @ A3	January 2023	TW	A
				<small>NO DIMENSIONS ARE TO BE SCALED FROM THIS DRAWING. THE CONTRACTOR/MANUFACTURER IS RESPONSIBLE FOR CHECKING ALL DIMENSIONS AND QUERING ANY DISCREPANCIES. THIS DRAWING IS THE PROPERTY OF BURWELL ARCHITECTS LTD. COPYRIGHT IS RESERVED BY THEM AND THE DRAWING IS ISSUED ON CONDITION THAT IT IS NOT COPIED, REPRODUCED, RETAINED OR DISCLOSED TO ANY UNAUTHORISED PERSON, EITHER WHOLLY OR IN PART, WITHOUT WRITTEN CONSENT.</small>		<b>Burwell Architects</b> <small>info@burwellarchitects.com www.burwellarchitects.com</small>		<small>Unit 001 California Building Deals Gateway London SE13 7SB 020 8305 6010</small>				
				Project N°	951	Drawing N°	951_PL_008					