

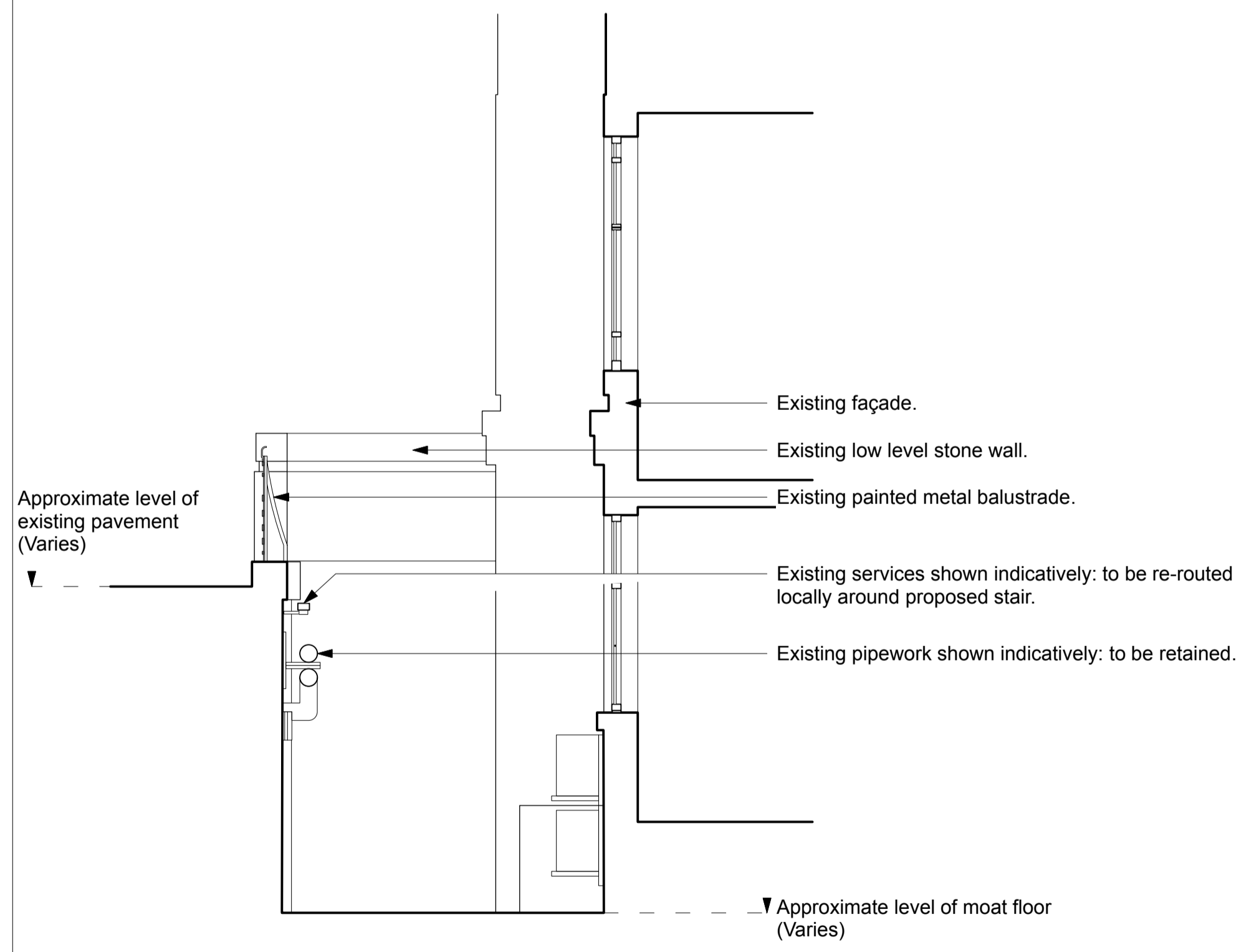

1 Malet Street Existing Section A-A  
Scale: 1:50@A1/ 1:100@A3

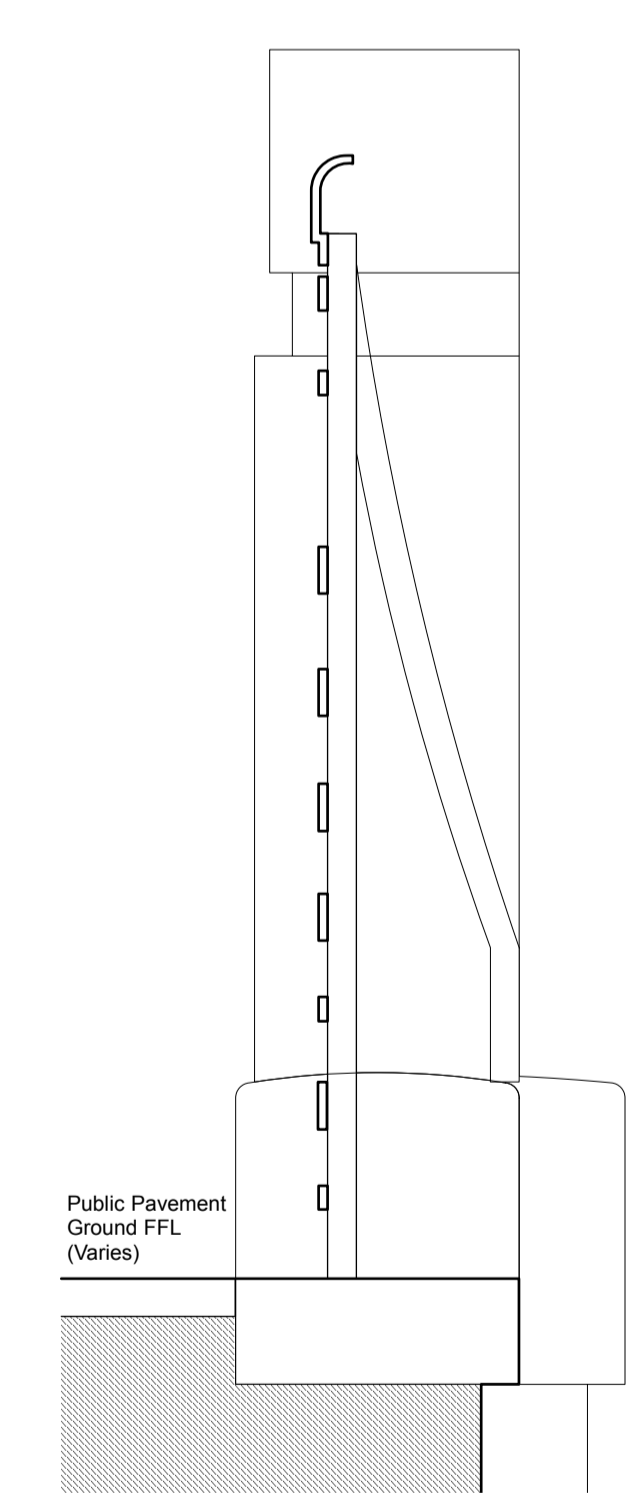

2 Malet Street Existing Section B-B  
Scale: 1:50@A1/ 1:100@A3



3 Malet Street Balustrade: Existing Detail Section  
Scale: 1:10@A1/ 1:20@A3

Section cut through existing break in stone base to balustrade.

Key

Existing carefully removed

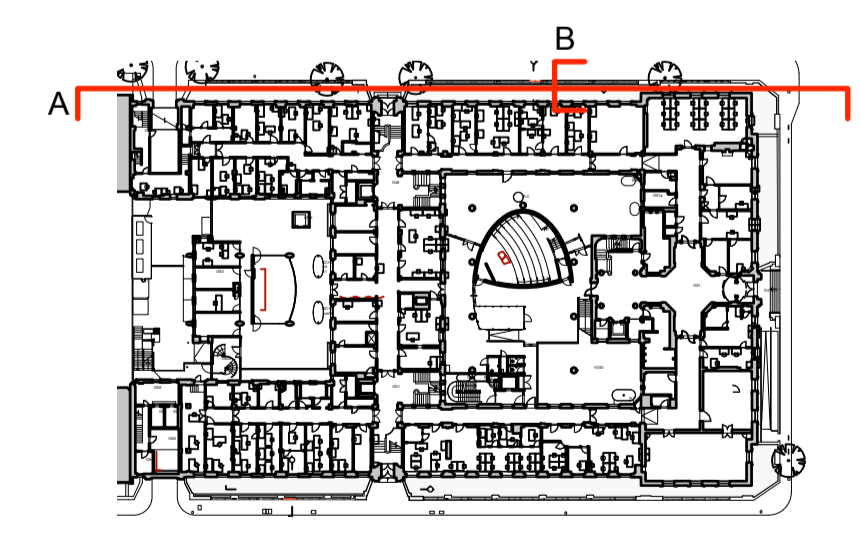

Revision	Date	Amendment	Notes
A	10.02.2023	Planning Issue	

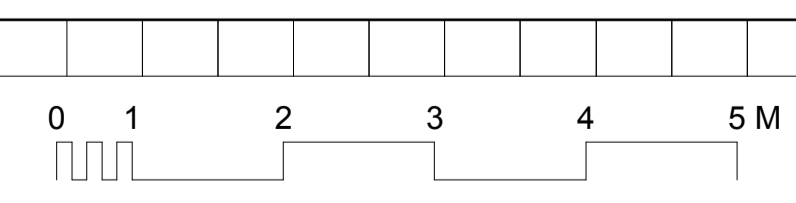

Client	London School of Hygiene & Tropical Medicine		
Project	Phase 3 External Fire Strategy		
Drawing	Malet Street Existing Sections		
Scale	1:50 @ A1/ 1:100 @ A3	Drawn	TW
Date	January 2023		
Project N°	951	Drawing N°	951_PL_007
		Revision	A

**Burwell Architects**  
 info@burwellarchitects.com  
 www.burwellarchitects.com  
 Unit 001 California Building  
 Deals Gateway  
 London SE13 7SB  
 020 8305 6010

NO DIMENSIONS ARE TO BE SCALED FROM THIS DRAWING. THE CONTRACTOR/MANUFACTURER IS RESPONSIBLE FOR CHECKING ALL DIMENSIONS AND QUERYING ANY DISCREPANCIES. THIS DRAWING IS THE PROPERTY OF BURWELL ARCHITECTS LTD. COPYRIGHT IS RESERVED BY THEM AND THE DRAWING IS ISSUED ON CONDITION THAT IT IS NOT COPIED, REPRODUCED, RETAINED OR DISCLOSED TO ANY UNAUTHORISED PERSON, EITHER WHOLLY OR IN PART, WITHOUT WRITTEN CONSENT.