

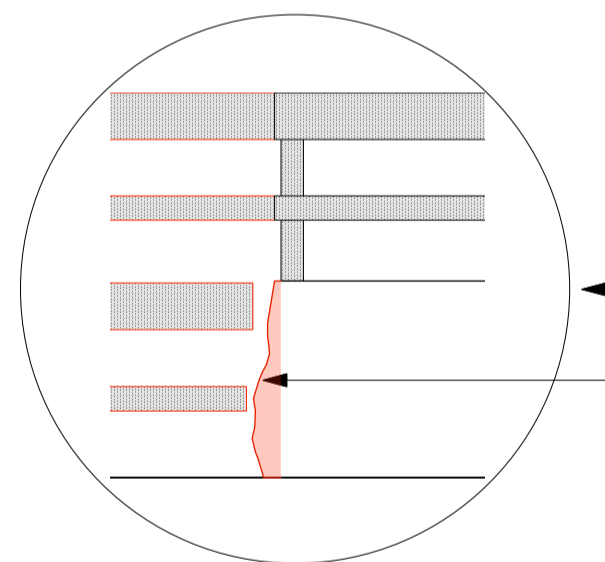

1 **Malet Street Existing Part Elevation**
Scale: 1:50@A1/ 1:100@A3

- Existing metal balustrade carefully cut and removed to provide opening for new gates.
- Existing stone base carefully widened to provide opening for new gates.
- Extent of existing break in stone base.
- Existing metal balustrade.
- Existing stone base to balustrade.
- Existing low level stone wall.
- Existing exit onto Malet Street.



Existing Stone Edge: Detail

Existing edge to stone base carefully cut to provide clean edge.

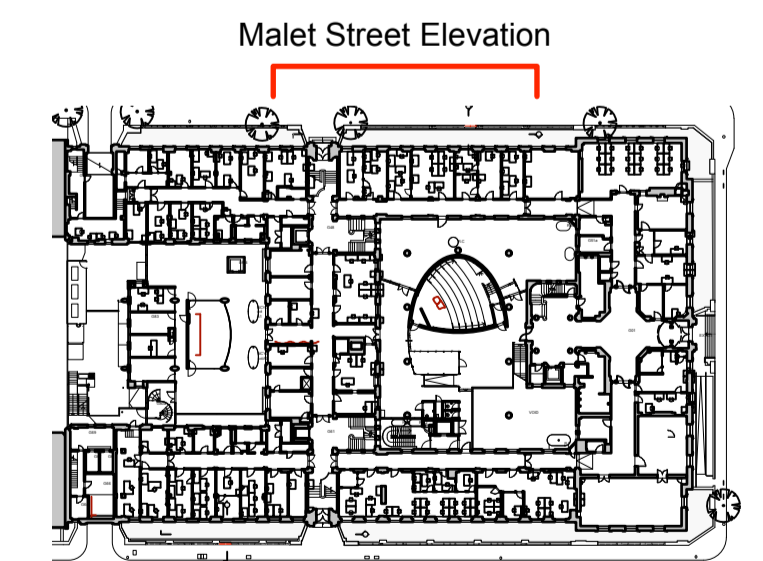

Key

Existing carefully removed

Revision	Date	Amendment	Notes							
A	10.02.2023	Planning Issue							Client London School of Hygiene & Tropical Medicine Project Phase 3 External Fire Strategy Drawing Malet Street Existing Part Elevation Scale 1:50 @ A1/ 1:100 @ A3 Date January 2023 Drawn TW Project N° 951 Drawing N° 951_PL_006 Revision A	 info@burwellarchitects.com www.burwellarchitects.com Unit 001 California Building Deals Gateway London SE13 7SB 020 8305 6010

NO DIMENSIONS ARE TO BE SCALED FROM THIS DRAWING. THE CONTRACTOR/MANUFACTURER IS RESPONSIBLE FOR CHECKING ALL DIMENSIONS AND QUERYING ANY DISCREPANCIES. THIS DRAWING IS THE PROPERTY OF BURWELL ARCHITECTS LTD. COPYRIGHT IS RESERVED BY THEM AND THE DRAWING IS ISSUED ON CONDITION THAT IT IS NOT COPIED, REPRODUCED, RETAINED OR DISCLOSED TO ANY UNAUTHORISED PERSON, EITHER WHOLLY OR IN PART, WITHOUT WRITTEN CONSENT.