



0 5 10 25 50
SCALE 1:1250

Reproduction in whole or part is prohibited without the prior permission of Ordnance Survey and PML. Representations of features including roads track path and boundaries are no evidence of a right of way or property boundary. Plan based on information by Licensed OS Partner.

--- SITE BOUNDARY DENOTED BY DASHED RED LINE

1 LOCATION PLAN
P101 1:1250 @ A3

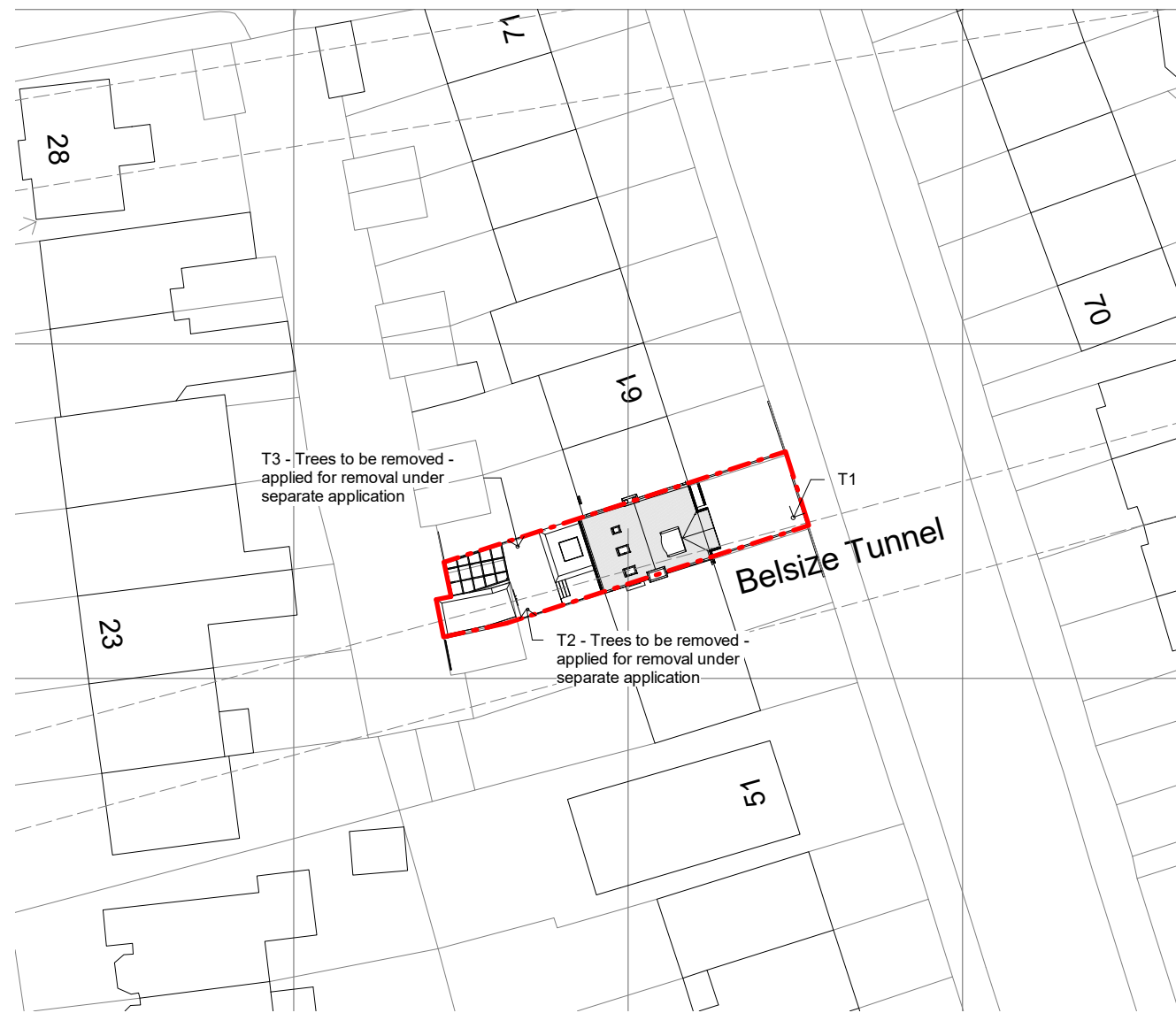

0 2 4 10 20
SCALE 1:500

2 SITE PLAN
P101 1:500 @ A3

General notes:

This drawing is copyright of PML Architecture Ltd. This drawing must be read in conjunction with the Designer's Risk Assessment, specification and all other relevant documentation and drawings. PML Architecture accept no liability for any expense, loss or damage of whatsoever nature and however arising from any variation made to this drawing or in the execution of the work to which it relates which has not been referred to them and their approval obtained. Do not scale from this drawing or the digital data, only figured dimensions are to be used. For Planning refer to linear scale. Check all dimensions on site prior to carrying out any works - advice any discrepancy

Notes/Legends

2	Drawing amended to LPA comment	14/11/22	NM	PL
1	Issue for planning	22/09/22	NM	PL
Rev	Notes	dd.mm.yy	By	Chkd

© PML Architecture

Stamp

PLANNING

Key Plan

pmlarchitecture

86-90 Paul Street London EC2A 4NE
mail@pmlarchitecture.com 020 7183 8166

Project:
57 UPPER PARK ROAD,
LONDON NW3 2UL

Title:
SITE AND LOCATION PLAN

Date: 01/06/17 Drawn By: KN Checked: PL

Scale: As indicated @ A3

Project Ref:	Drawing No:	Revision:
UPK	UPK - P101	2

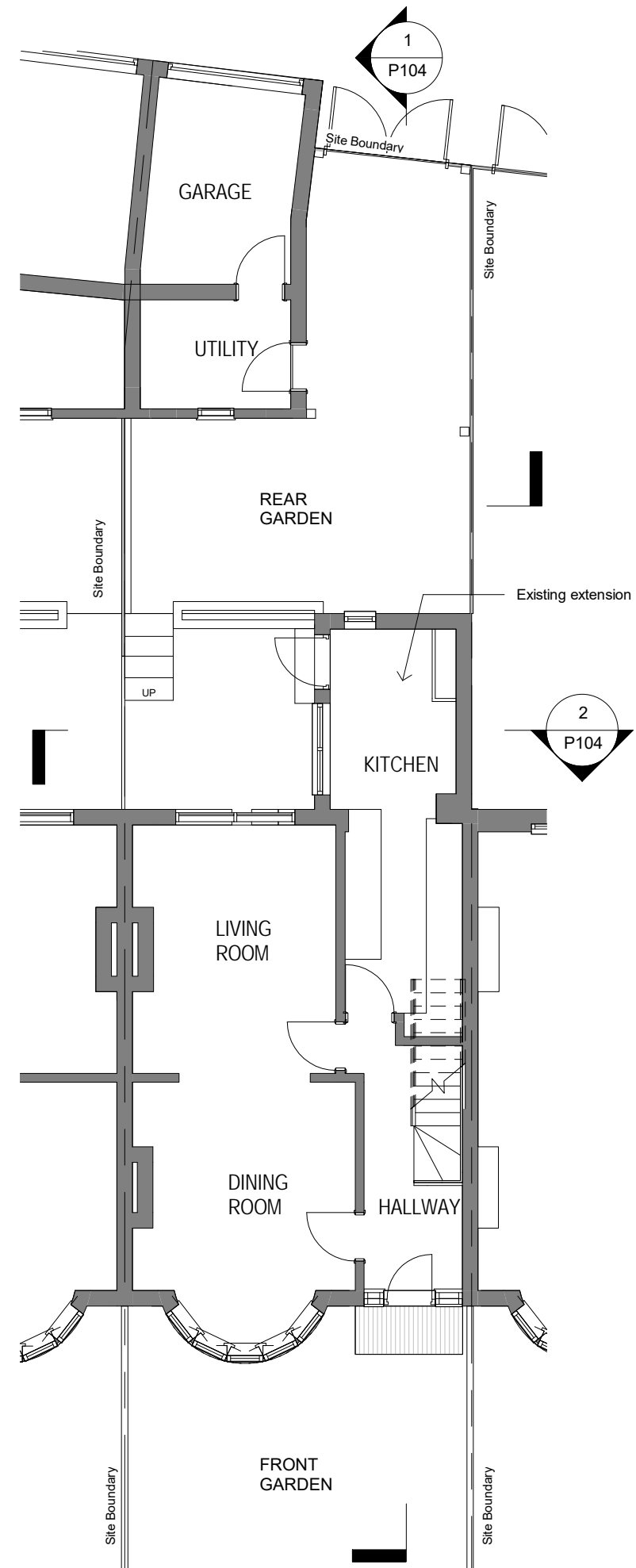

1 GROUND FLOOR PLAN
1 : 100 @ A3

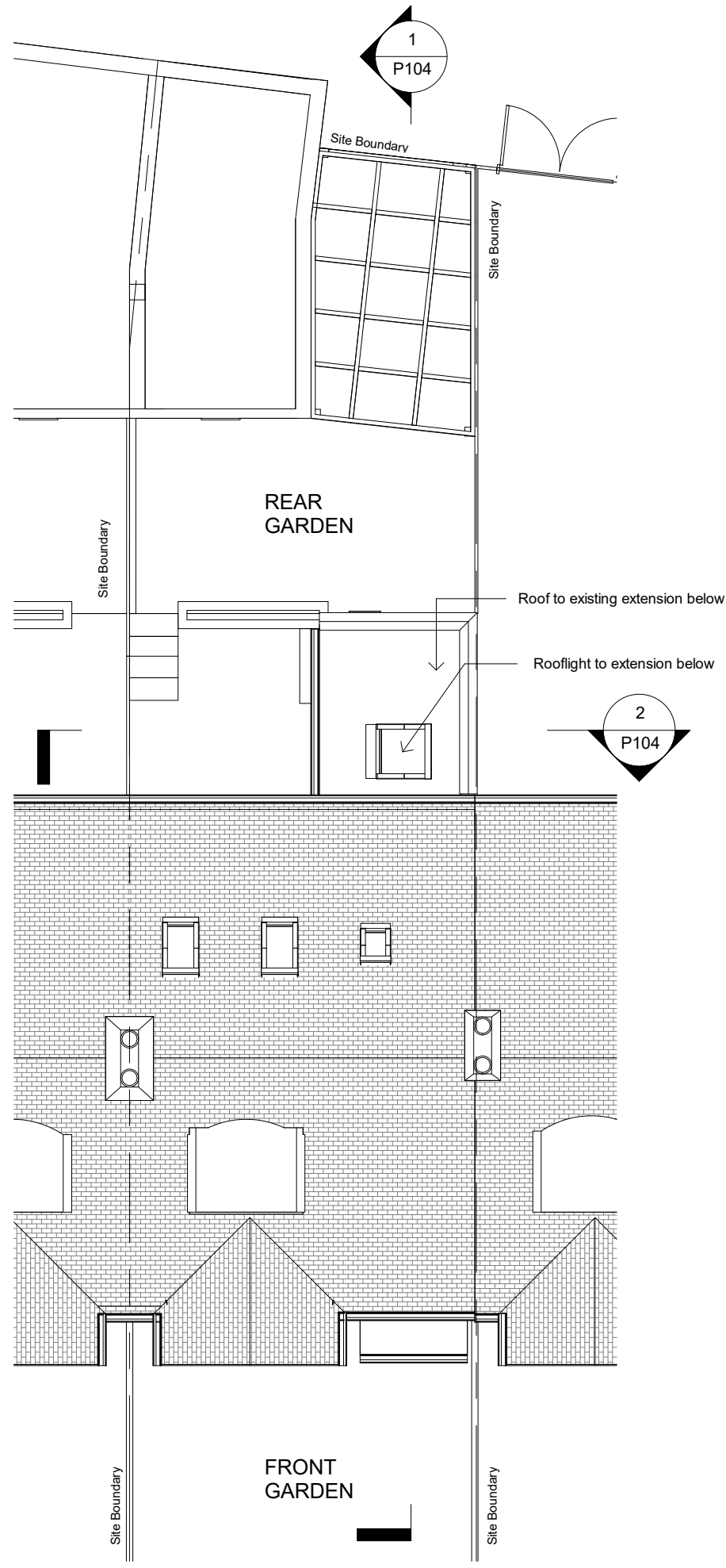

3 ROOF PLAN
1 : 100 @ A3

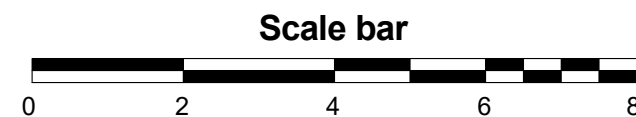

General notes:
This drawing is copyright of PML Architecture Ltd. This drawing must be read in conjunction with the Designer's Risk Assessment, specification and all other relevant documentation and drawings. PML Architecture accept no liability for any expense, loss or damage of whatsoever nature and however arising from any variation made to this drawing or in the execution of the work to which it relates which has not been referred to them and their approval obtained. Do not scale from this drawing or the digital data, only figured dimensions are to be used. For Planning refer to linear scale. Check all dimensions on site prior to carrying out any works - advice any discrepancy

Notes/Legends

2	Drawing amended to LPA comment	14/11/22	NM	PL
1	Issue for planning	22/09/22	NM	PL
Rev	Notes	dd.mm.yy	By	Chkd

© PML Architecture

Stamp

PLANNING

Key Plan

pmlarchitecture

86-90 Paul Street London EC2A 4NE
mail@pmlarchitecture.com 020 7183 8166

Project:
57 UPPER PARK ROAD,
LONDON NW3 2UL

Title:
EXISTING GROUND AND
FIRST FLOOR PLAN

Date: 01/06/17 Drawn By: KN Checked: PL

Scale: 1 : 100 @ A3

Project Ref:	Drawing No:	Revision:
UPK	UPK - P102	2

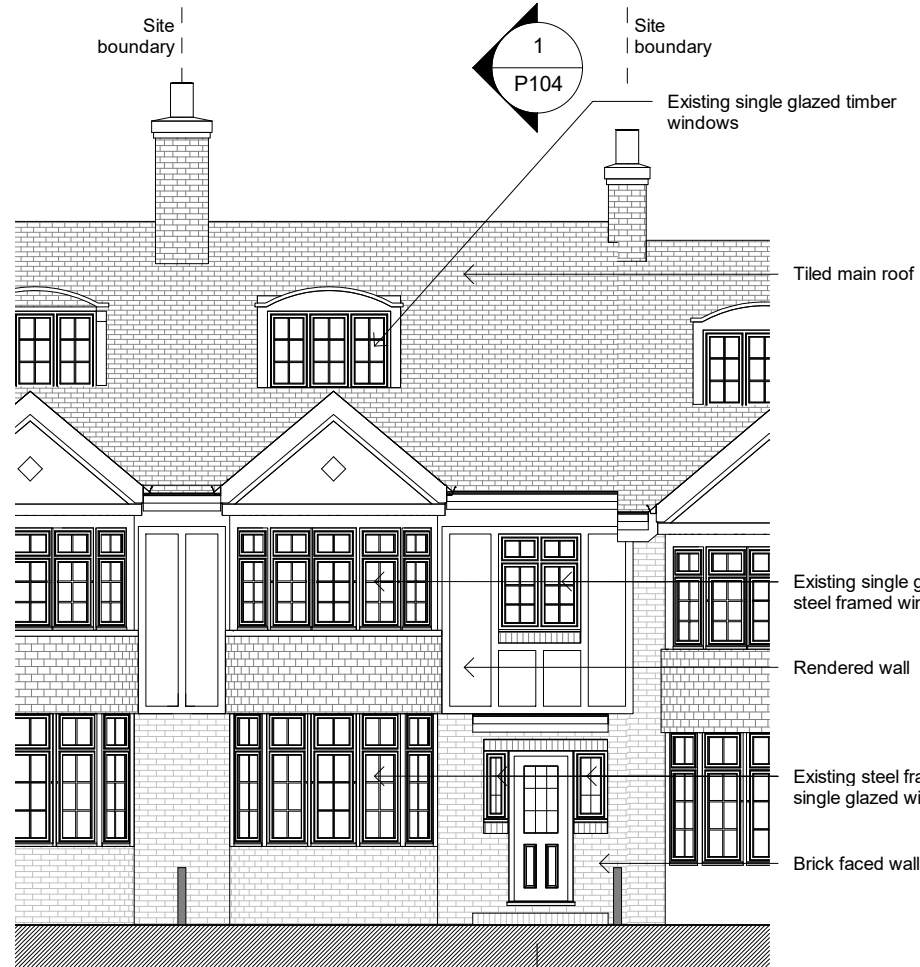

1 EXISTING FRONT ELEVATION
 P103 1 : 100 @ A3

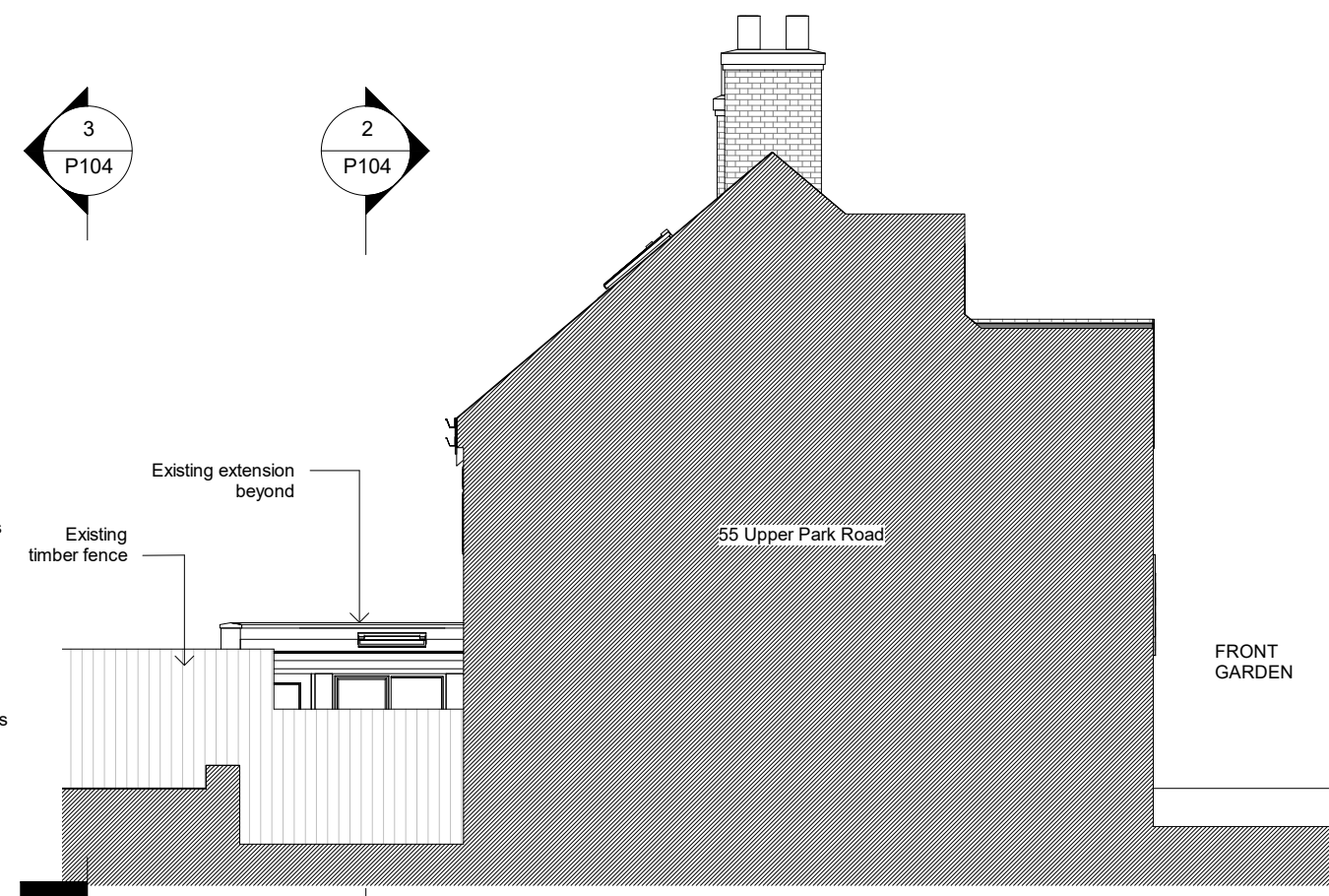

2 EXISTING SIDE ELEVATION 1
 P103 1 : 100 @ A3

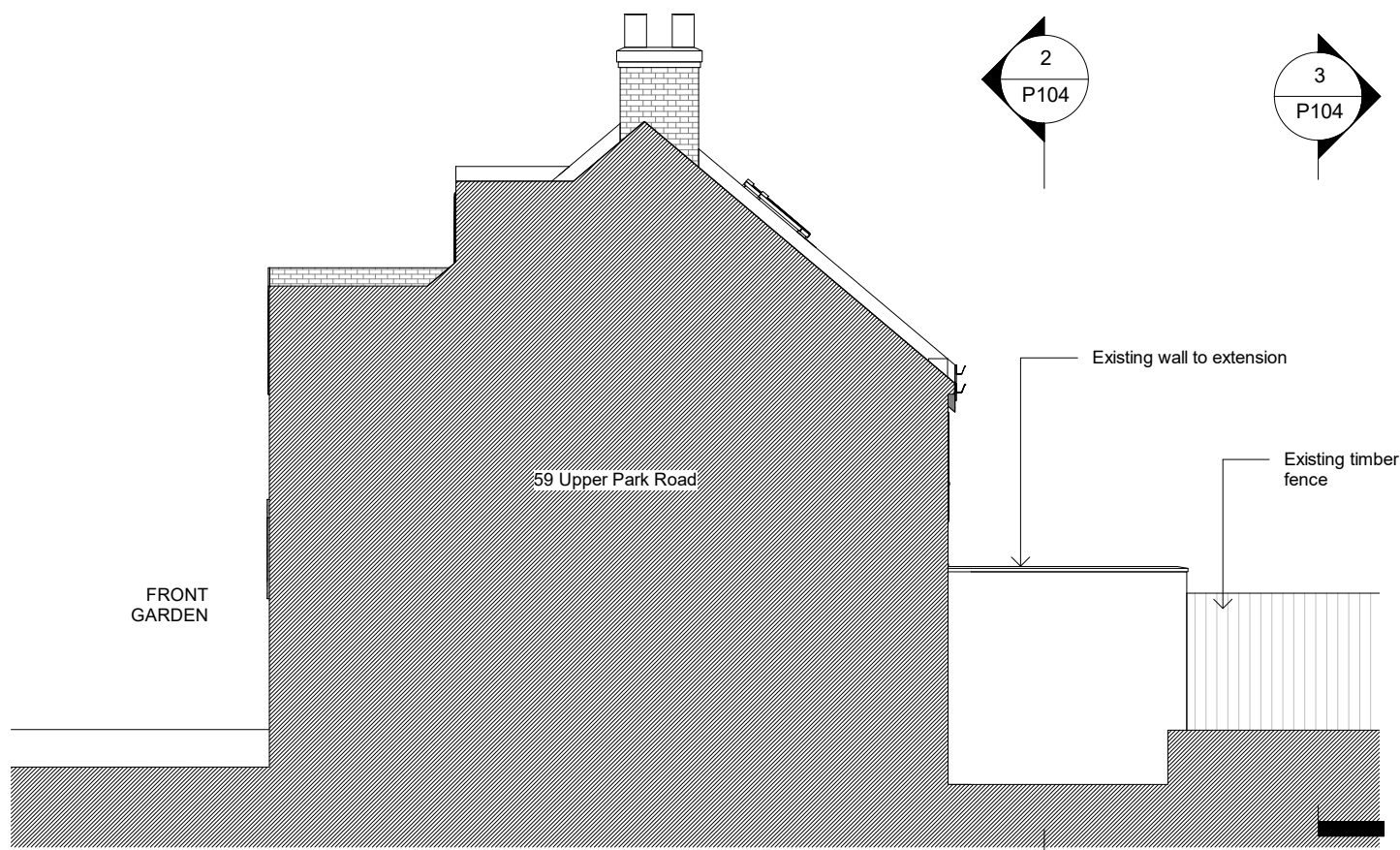

3 EXISTING SIDE ELEVATION 2
 P103 1 : 100 @ A3

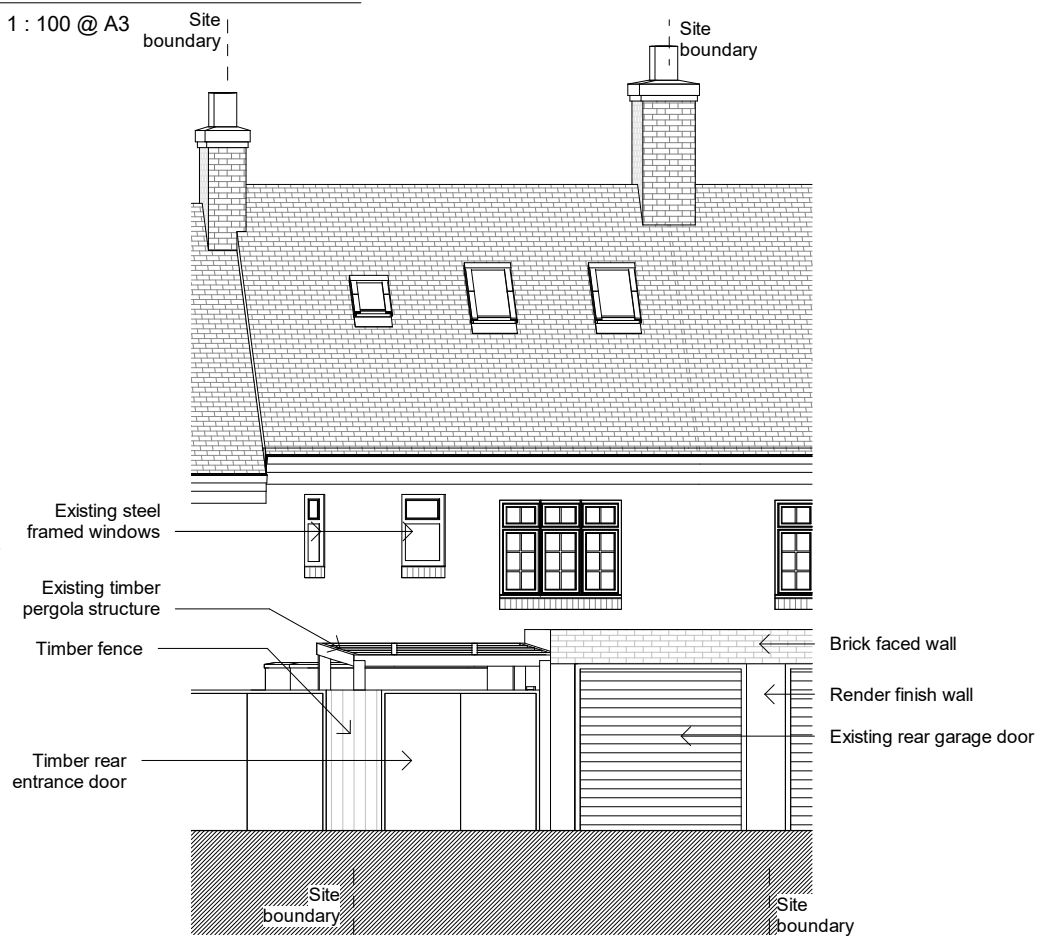

4 EXISTING REAR ELEVATION
 P103 1 : 100 @ A3

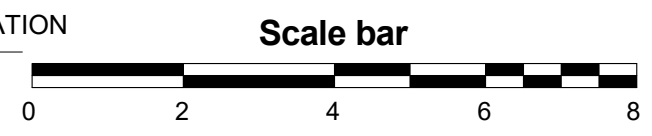

General notes:
 This drawing is copyright of PML Architecture Ltd. This drawing must be read in conjunction with the Designer's Risk Assessment, specification and all other relevant documentation and drawings. PML Architecture accept no liability for any expense, loss or damage of whatsoever nature and however arising from any variation made to this drawing or in the execution of the work to which it relates which has not been referred to them and their approval obtained. Do not scale from this drawing or the digital data, only figured dimensions are to be used. For Planning refer to linear scale. Check all dimensions on site prior to carrying out any works - advice any discrepancy

Notes/Legends

2	Drawing amended to LPA comment	14/11/22	NM	PL
1	Issue for planning	22/09/22	NM	PL
Rev	Notes	dd.mm.yy	By	Chkd

© PML Architecture

Stamp

PLANNING

Key Plan

pmlarchitecture
 86-90 Paul Street London EC2A 4NE
 mail@pmlarchitecture.com 020 7183 8166

Project

**57 UPPER PARK ROAD,
 LONDON NW3 2UL**

Title:
EXISTING ELEVATIONS

Date:	01/06/17	Drawn By:	KN	Checked:	PL
-------	----------	-----------	----	----------	----

Project Ref:	UPK	Drawing No:	UPK - P103	Revision:	2
--------------	-----	-------------	------------	-----------	---

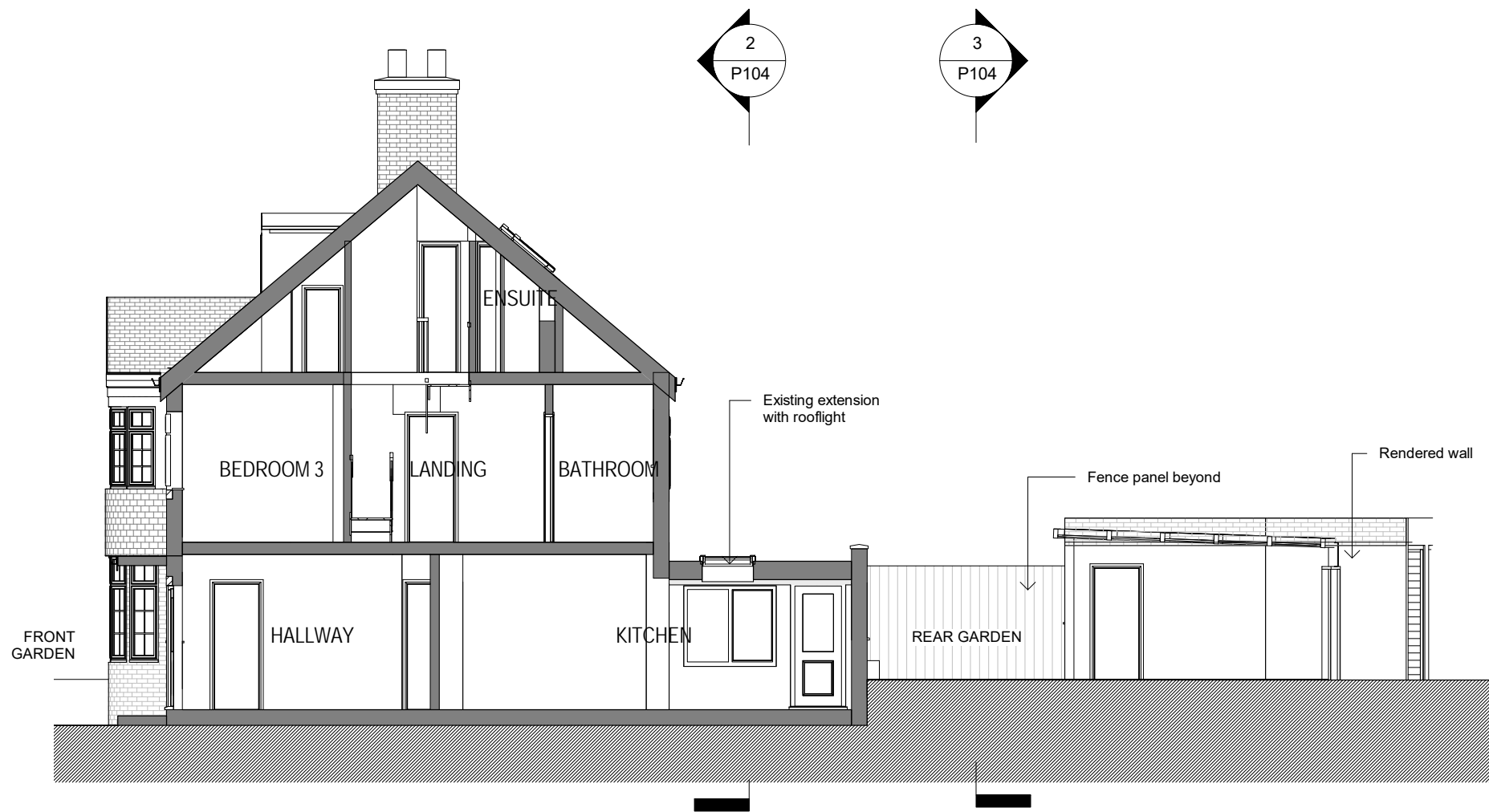

1
P104
EXISTING SECTION AA
1 : 100 @ A3

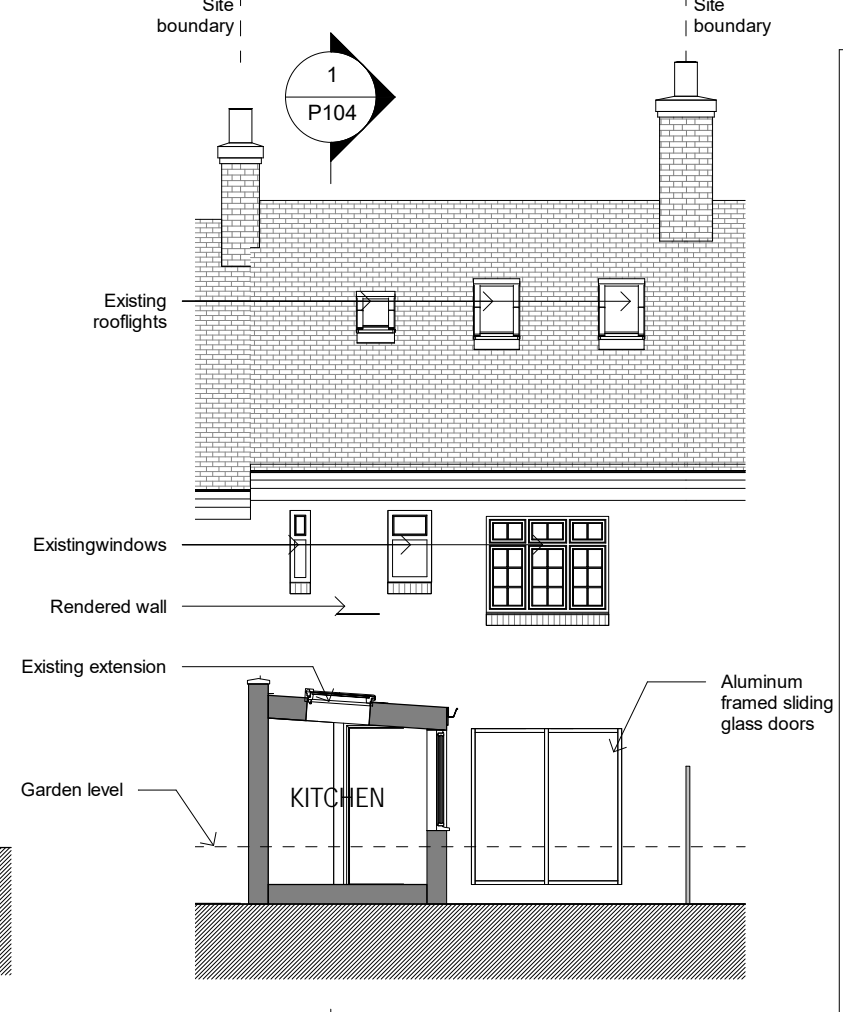

2
P104
EXISTING SECTION BB
1 : 100 @ A3

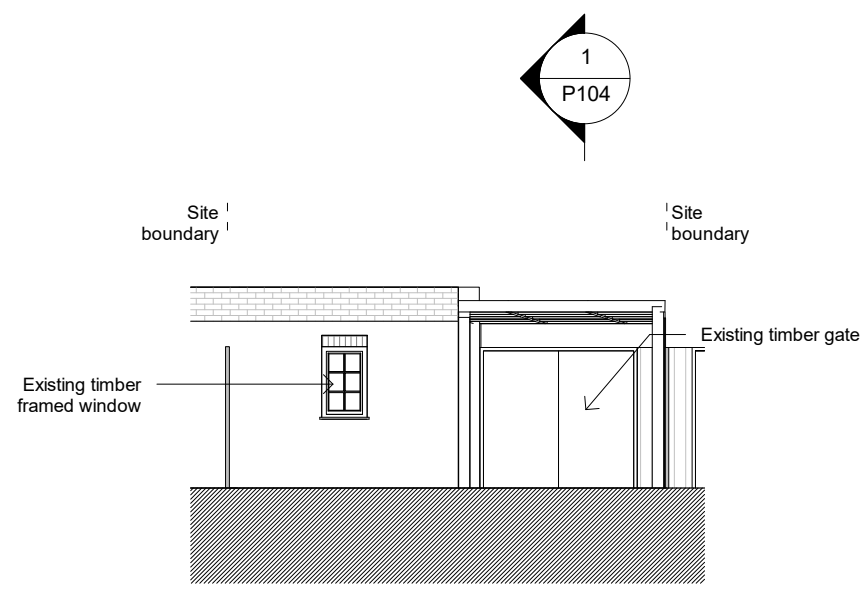

3
P104
EXISTING SECTION CC
1 : 100 @ A3

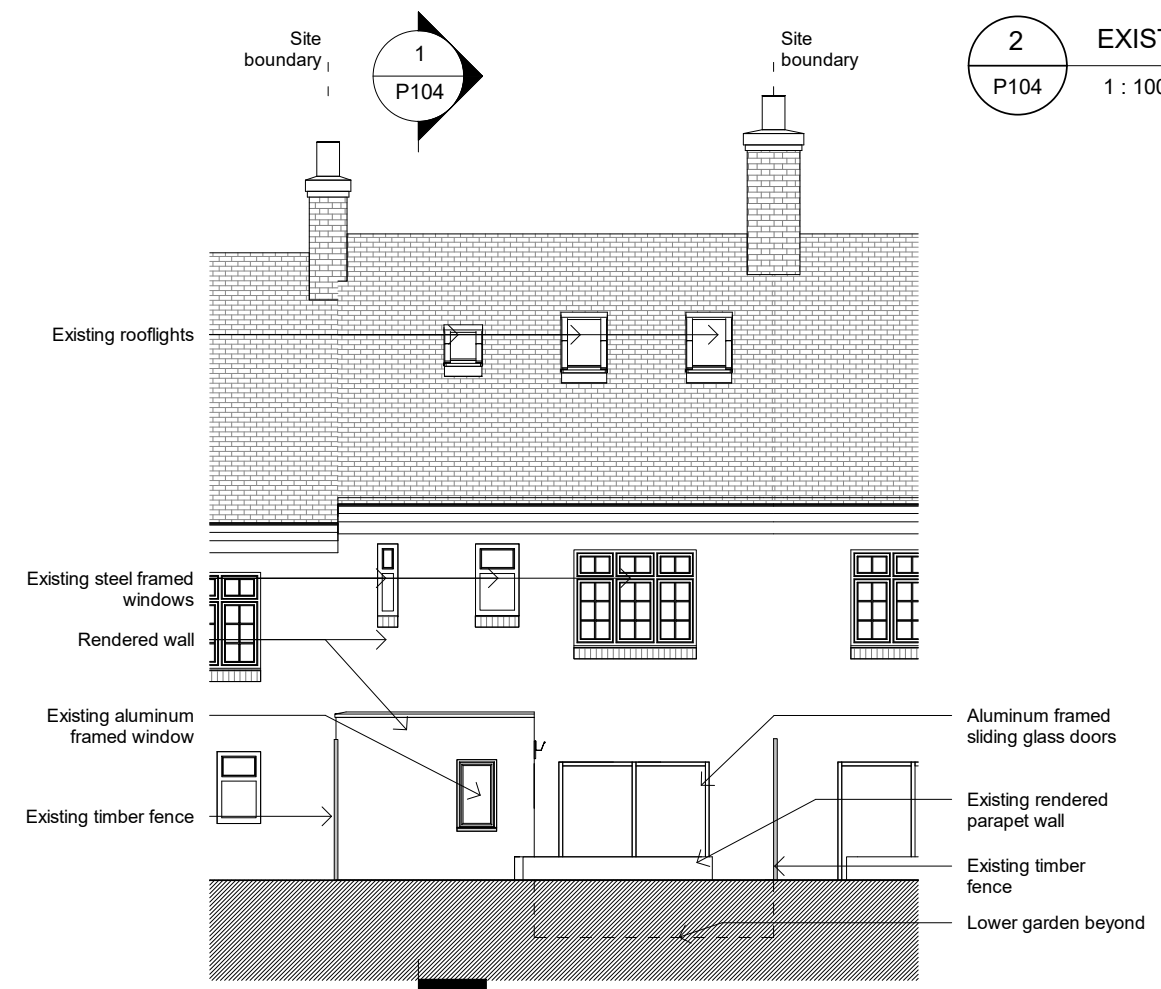

4
P104
EXISTING REAR SECTIONAL ELEVATION
1 : 100 @ A3

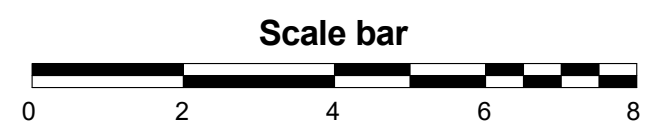

General notes:
This drawing is copyright of PML Architecture Ltd. This drawing must be read in conjunction with the Designer's Risk Assessment, specification and all other relevant documentation and drawings. PML Architecture accept no liability for any expense, loss or damage of whatsoever nature and however arising from any variation made to this drawing or in the execution of the work to which it relates which has not been referred to them and their approval obtained. Do not scale from this drawing or the digital data, only figured dimensions are to be used. For Planning refer to linear scale. Check all dimensions on site prior to carrying out any works - advice any discrepancy

Notes/Legends

2	Drawing amended to LPA comment	14/11/22	NM	PL
1	Issue for planning	22/09/22	NM	PL
Rev	Notes	dd.mm.yy	By	Chkd

© PML Architecture

Stamp

PLANNING

Key Plan

pmlarchitecture

86-90 Paul Street London EC2A 4NE
mail@pmlarchitecture.com 020 7183 8166

Project
57 UPPER PARK ROAD,
LONDON NW3 2UL

Title:
EXISTING SECTIONS

Date:	01/06/17	Drawn By:	KN	Checked:	PL
-------	----------	-----------	----	----------	----

Scale: 1 : 100 @ A3

Project Ref:	UPK	Drawing No:	UPK - P104	Revision:	2
--------------	-----	-------------	------------	-----------	---

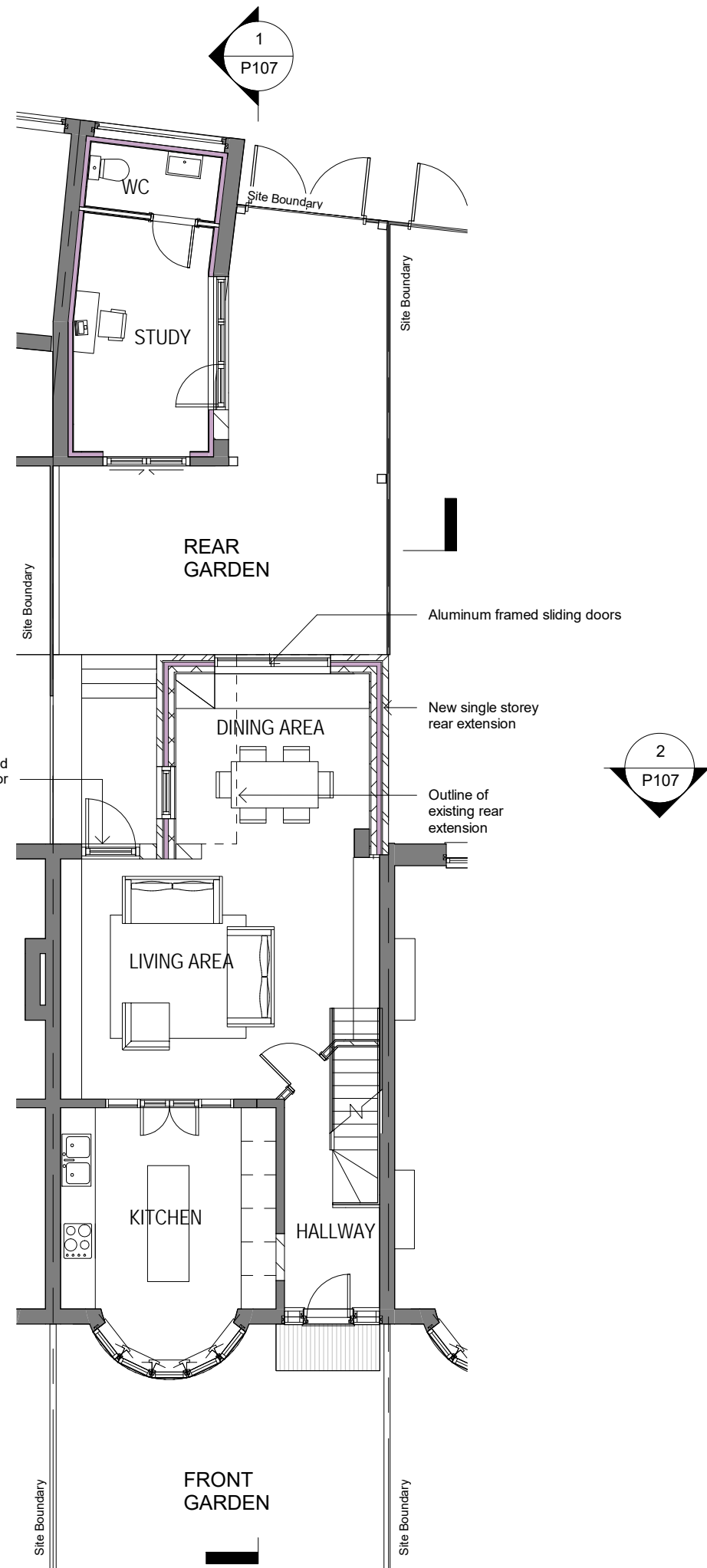

1 GROUND FL PLAN
P105 1 : 100 @ A3

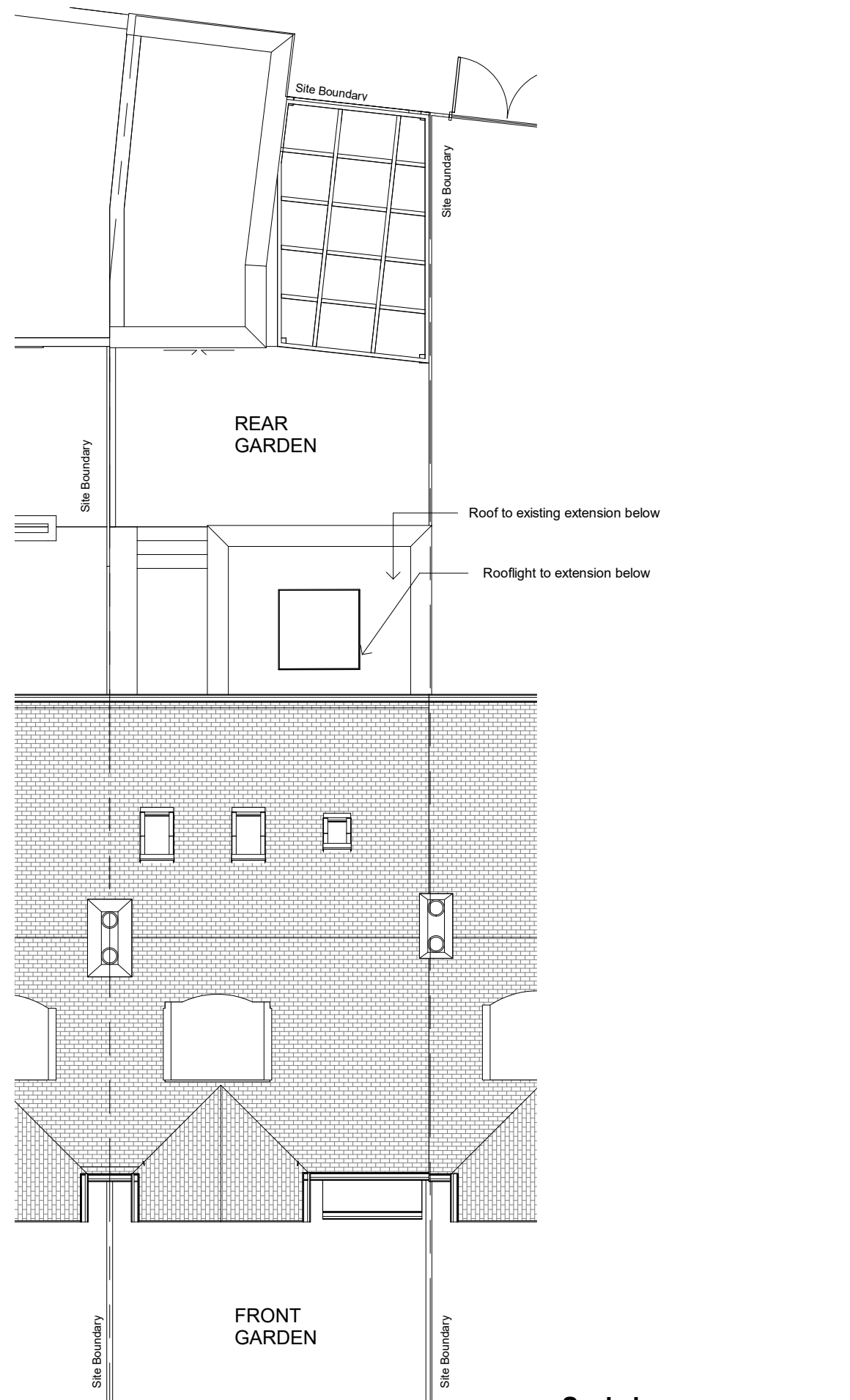

3 ROOF PLAN
P105 1 : 100 @ A3

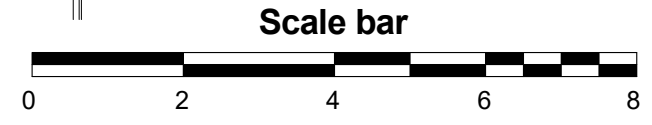

General notes:
 This drawing is copyright of PML Architecture Ltd. This drawing must be read in conjunction with the Designer's Risk Assessment, specification and all other relevant documentation and drawings. PML Architecture accept no liability for any expense, loss or damage of whatsoever nature and however arising from any variation made to this drawing or in the execution of the work to which it relates which has not been referred to them and their approval obtained. Do not scale from this drawing or the digital data, only figured dimensions are to be used. For Planning refer to linear scale. Check all dimensions on site prior to carrying out any works - advice any discrepancy

Notes/Legends

2	Drawing ammended to LPA comment	14/11/22	NM	PL
1	Issue for planning	22/09/22	NM	PL
Rev	Notes	dd.mm.yy	By	Chkd

© PML Architecture

Stamp

PLANNING

Key Plan

pmlarchitecture

86-90 Paul Street London EC2A 4NE
 mail@pmlarchitecture.com 020 7183 8166

Project:
**57 UPPER PARK ROAD,
 LONDON NW3 2UL**

Title:
**PROPOSED GROUND AND
 ROOF PLAN**

Date:	JULY 2022	Drawn By:	NM	Checked:	PL
Scale:	1 : 100 @ A3				

Project Ref:	UPK	Drawing No:	UPK - P105	Revision:	2
--------------	-----	-------------	------------	-----------	---

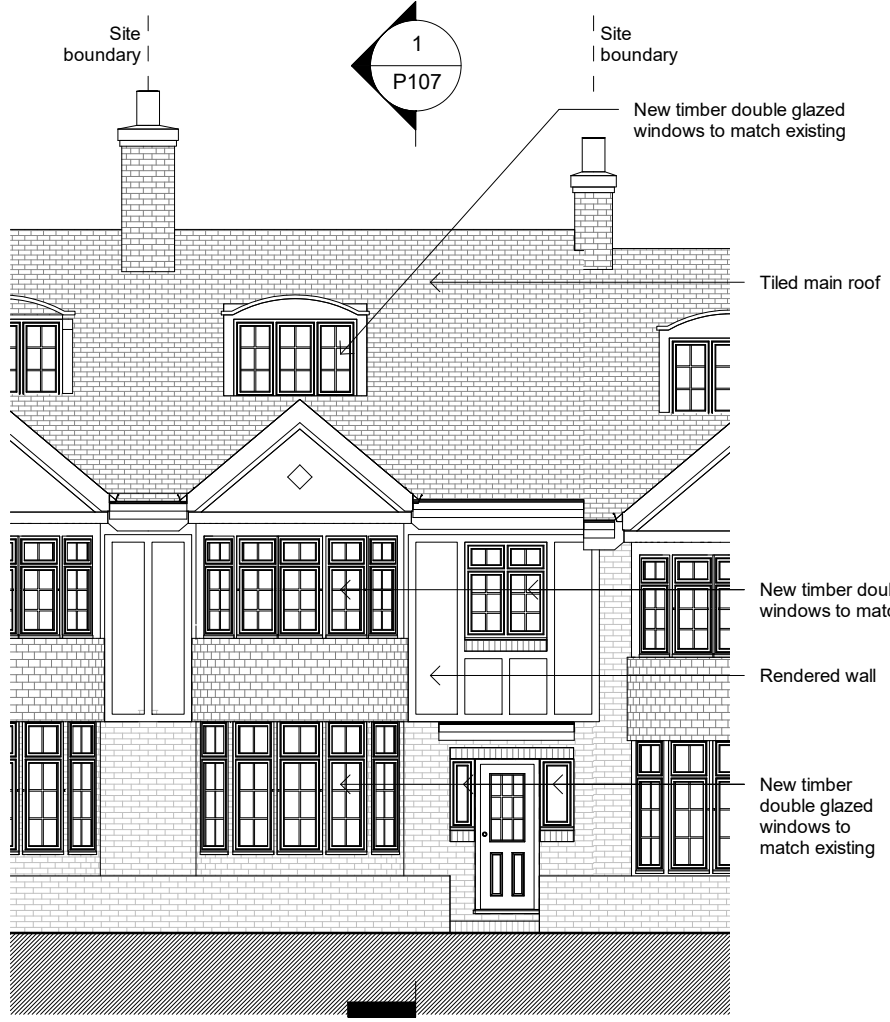

1 PROPOSED FRONT ELEVATION
P106 1: 100 @ A3

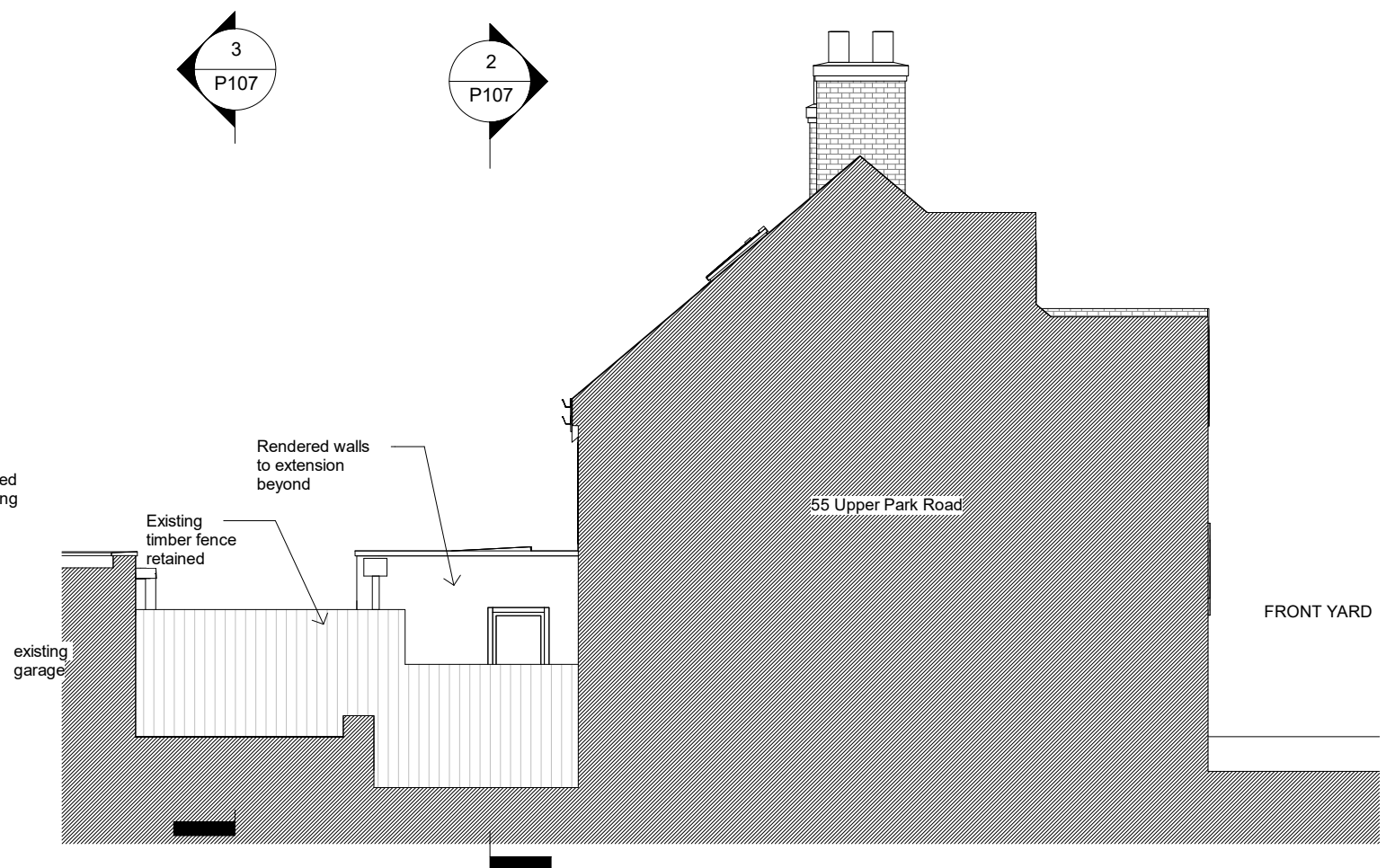

2 PROPOSED SIDE ELEVATION 2
P106 1: 100 @ A3

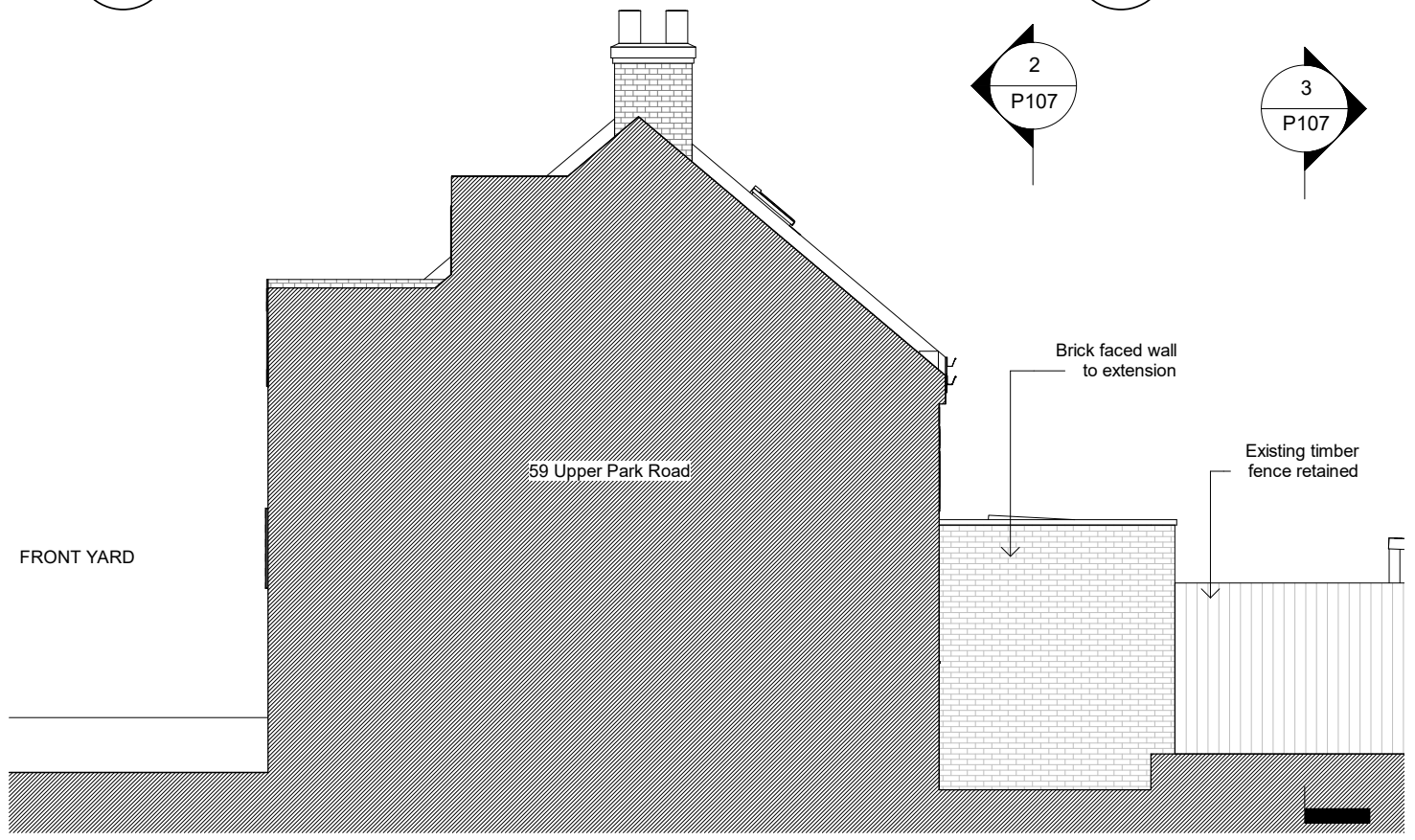

3 PROPOSED SIDE ELEVATION 1
P106 1: 100 @ A3

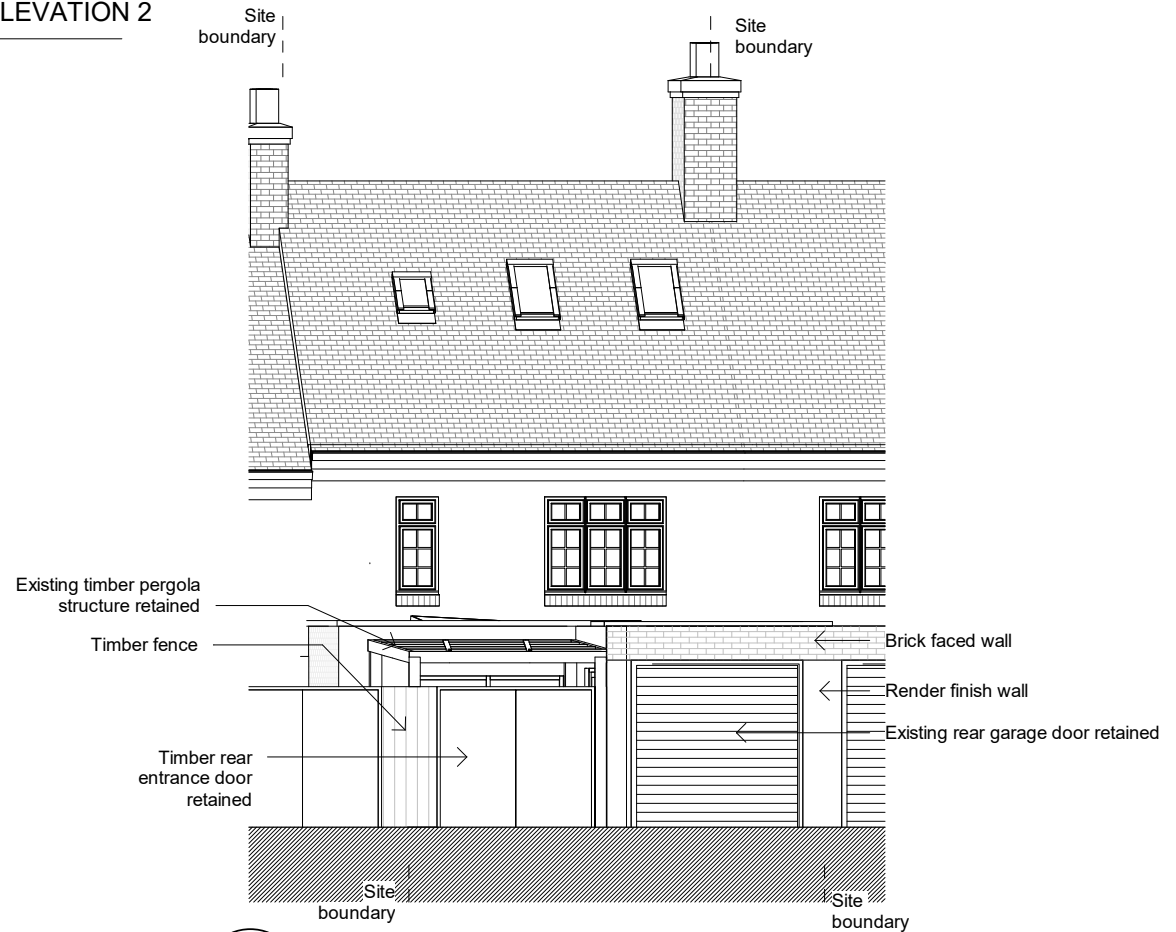

4 PROPOSED REAR ELEVATION
P106 1: 100 @ A3

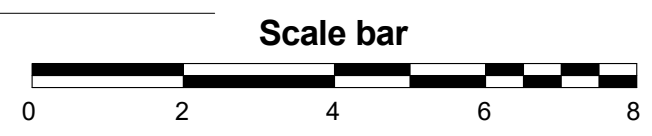

General notes:
This drawing is copyright of PML Architecture Ltd. This drawing must be read in conjunction with the Designer's Risk Assessment, specification and all other relevant documentation and drawings. PML Architecture accept no liability for any expense, loss or damage of whatsoever nature and however arising from any variation made to this drawing or in the execution of the work to which it relates which has not been referred to them and their approval obtained. Do not scale from this drawing or the digital data, only figured dimensions are to be used. For Planning refer to linear scale. Check all dimensions on site prior to carrying out any works - advice any discrepancy

Notes/Legends

2 Drawing amended to LPA comment	14/11/22	NM	PL
1 Issue for planning	22/09/22	NM	PL
Rev	Notes	dd.mm.yy	By
			Chad

© PML Architecture
Stamp
PLANNING
Key Plan

pmlarchitecture

86-90 Paul Street London EC2A 4NE
mail@pmlarchitecture.com 020 7183 8166

Project
**57 UPPER PARK ROAD,
LONDON NW3 2UL**

Title:
PROPOSED ELEVATIONS

Date: 01/06/17	Drawn By: KN	Checked: PL
----------------	--------------	-------------

Project Ref: UPK	Drawing No: UPK - P106	Revision: 2
------------------	------------------------	-------------

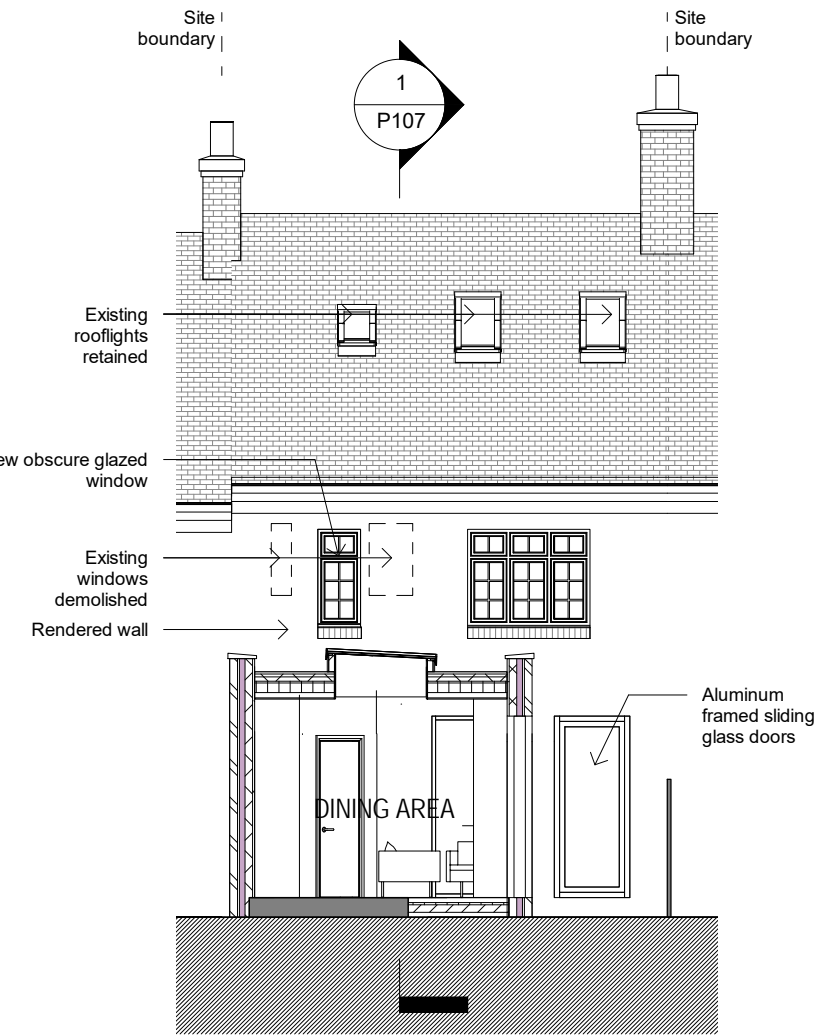
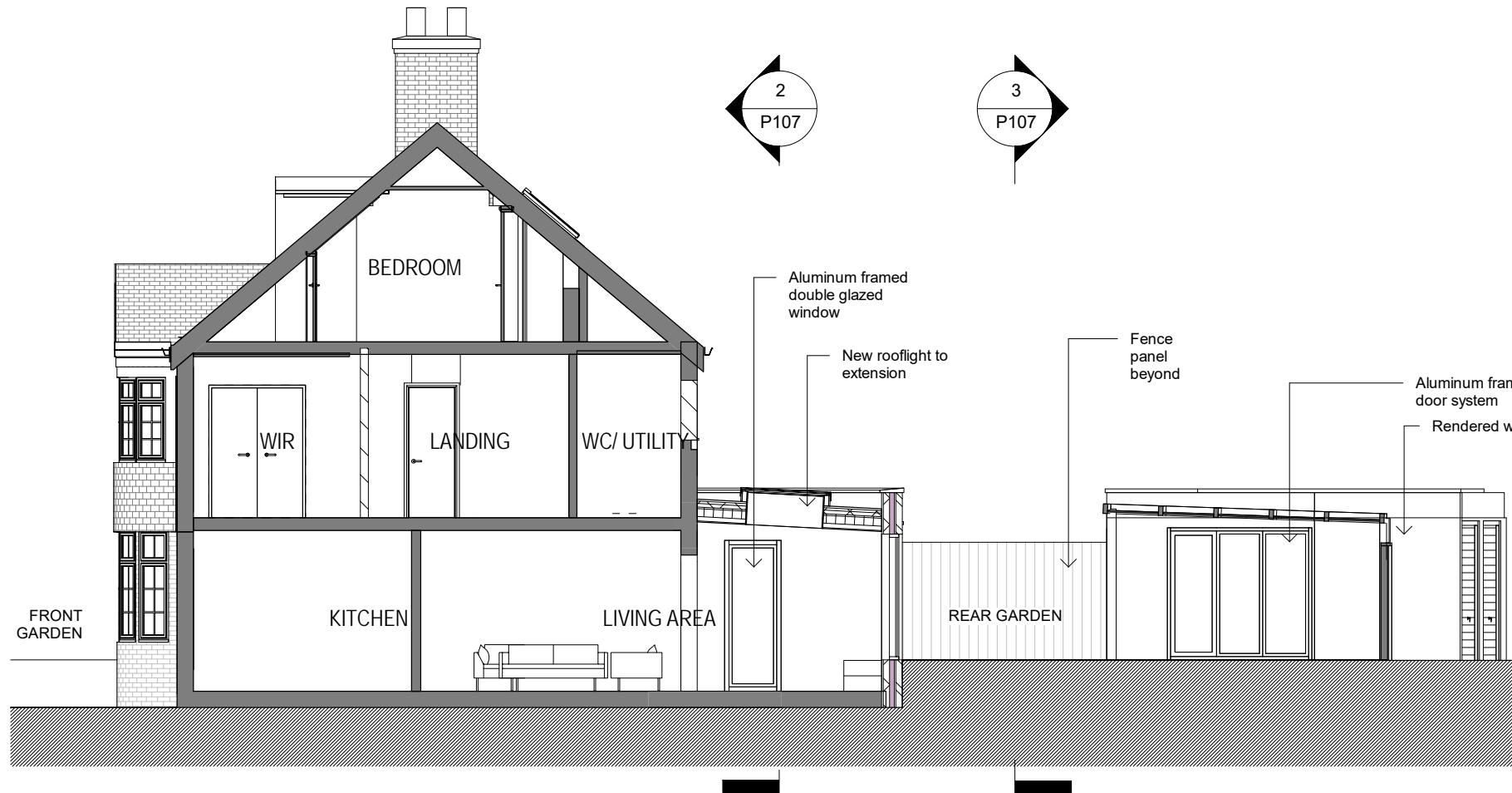

1 PROPOSED SECTION AA
P107 1 : 100 @ A3

2 PROPOSED SECTION BB
P107 1 : 100 @ A3

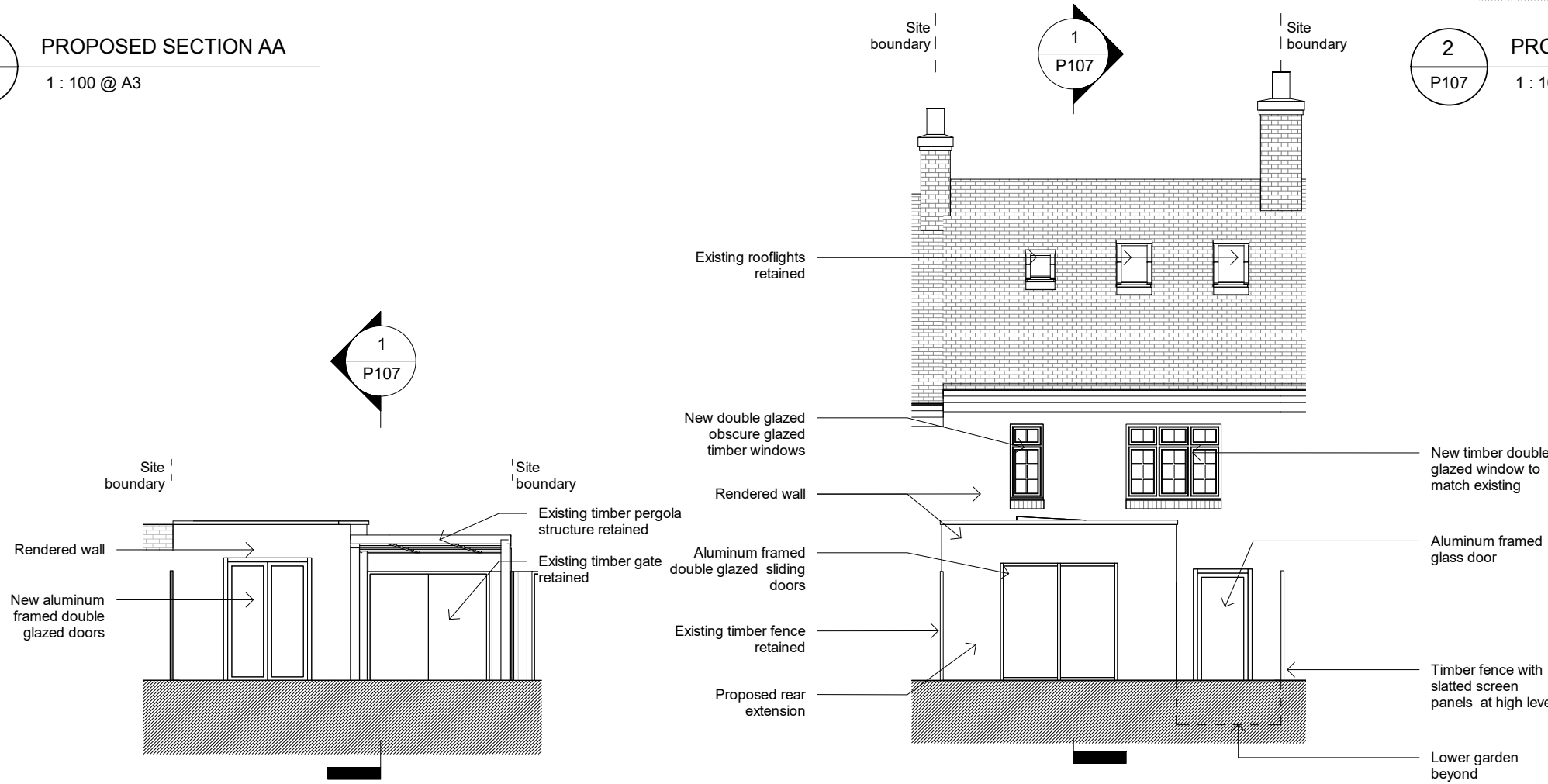

3 PROPOSED SECTION CC
P107 1 : 100 @ A3

4 PROPOSED REAR SECTIONAL ELEVATION
P107 1 : 100 @ A3

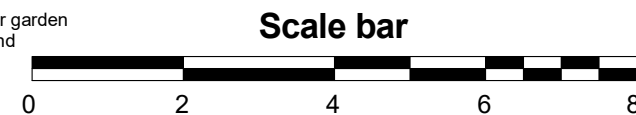

General notes:
This drawing is copyright of PML Architecture Ltd. This drawing must be read in conjunction with the Designer's Risk Assessment, specification and all other relevant documentation and drawings. PML Architecture accept no liability for any expense, loss or damage of whatsoever nature and however arising from any variation made to this drawing or in the execution of the work to which it relates which has not been referred to them and their approval obtained. Do not scale from this drawing or the digital data, only figured dimensions are to be used. For Planning refer to linear scale. Check all dimensions on site prior to carrying out any works – advice any discrepancy

Notes/Legends

2	Drawing amended to LPA comment	14/11/22	NM	PL
1	Issue for planning	22/09/22	NM	PL
Rev	Notes	dd.mm.yy	By	Chkd

© PML Architecture

Stamp

PLANNING

Key Plan

pmlarchitecture

86-90 Paul Street London EC2A 4NE
mail@pmlarchitecture.com 020 7183 8166

Project:
**57 UPPER PARK ROAD,
LONDON NW3 2UL**

Title:
PROPOSED SECTIONS

Date: 01/06/17 Drawn By: KN Checked: PL

Scale: 1 : 100 @ A3

Project Ref:	Drawing No:	Revision:
UPK	UPK - P107	2