

Proposed Front Elevation 01

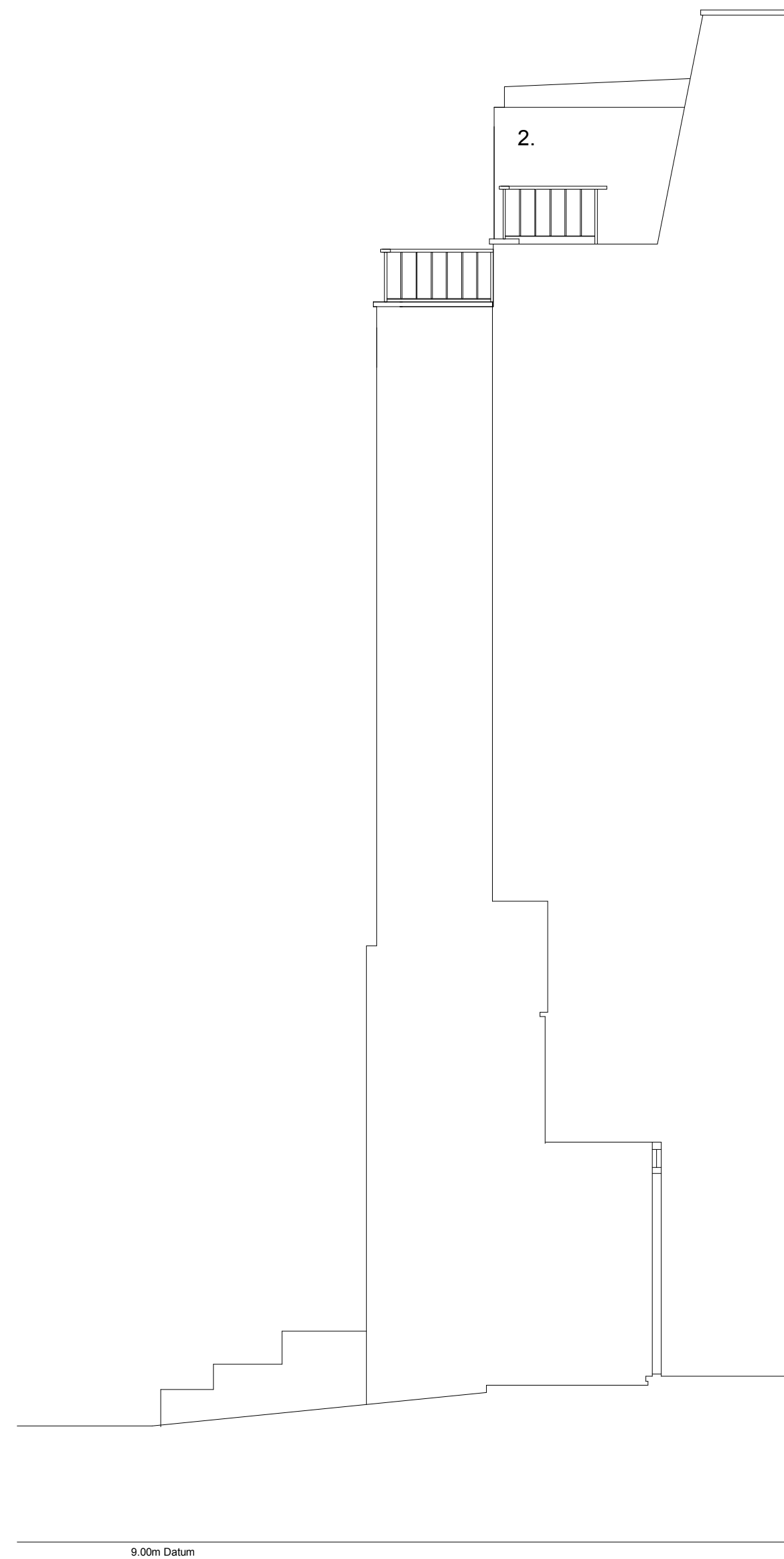

Proposed Front/Side Elevation 02



Proposed Rear Elevation 03

Revision	Date	Amendment
/	/	/

- Materials:**
1. Painted Render
  2. Pre-patinated Zinc - AntraZinc
  3. New double glazed windows with dark grey frames
  4. Dark grey single ply membrane roofing
  5. Ebony stained hardwood

Notes

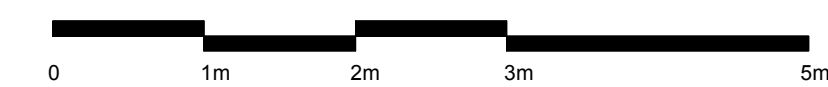

NO DIMENSIONS ARE TO BE SCALED FROM THIS DRAWING. THE CONTRACTOR/MANUFACTURER IS RESPONSIBLE FOR CHECKING ALL DIMENSIONS AND QUERING ANY DISCREPANCIES. THIS DRAWING IS THE PROPERTY OF WILLIAM DEAKINS ARCHITECT LTD. COPYRIGHT IS RESERVED BY THEM AND THE DRAWING IS ISSUED ON CONDITION THAT IT IS NOT COPIED, REPRODUCED, RETAINED OR DISCLOSED TO ANY UNAUTHORISED PERSON, EITHER WHOLLY OR IN PART, WITHOUT WRITTEN CONSENT.

Client Mr R Randall  
 Project 23 Meadowbank  
 Drawing Proposed Elevations

Scale 1:50@A1 1:100@A3  
 Date February 2023  
 Status Planning  
 Drawn WD

Project N° 192  
 Drawing N° 192/PL006b  
 Revision /

**william deakins architect**  
 architecture & design

07970 025 131  
 www.williamdeakins.com  
 Carlton House, 19 West Street, Epsom,  
 KT18 7RL