

Proposed Front Elevation 01

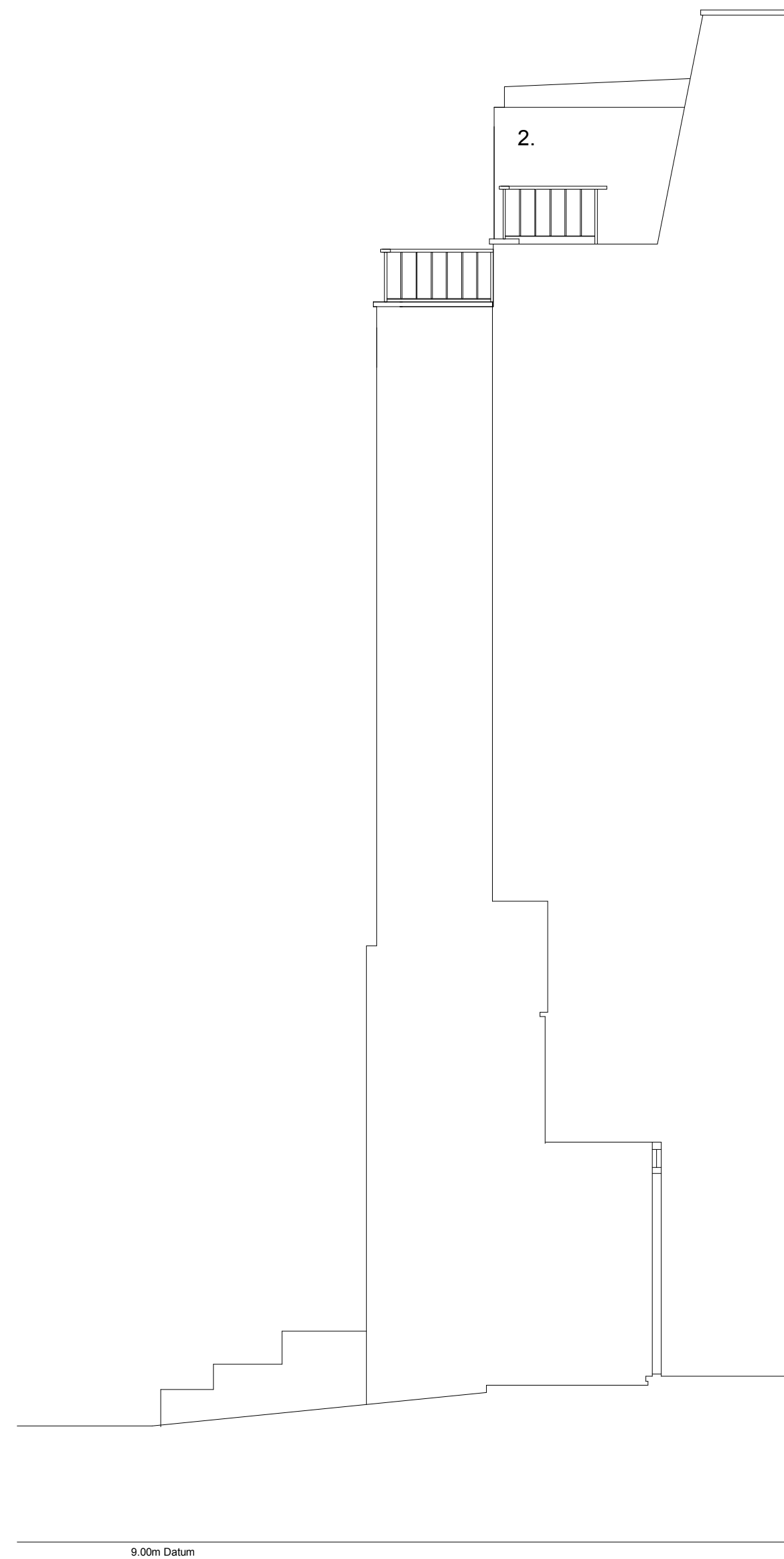

Proposed Front/Side Elevation 02

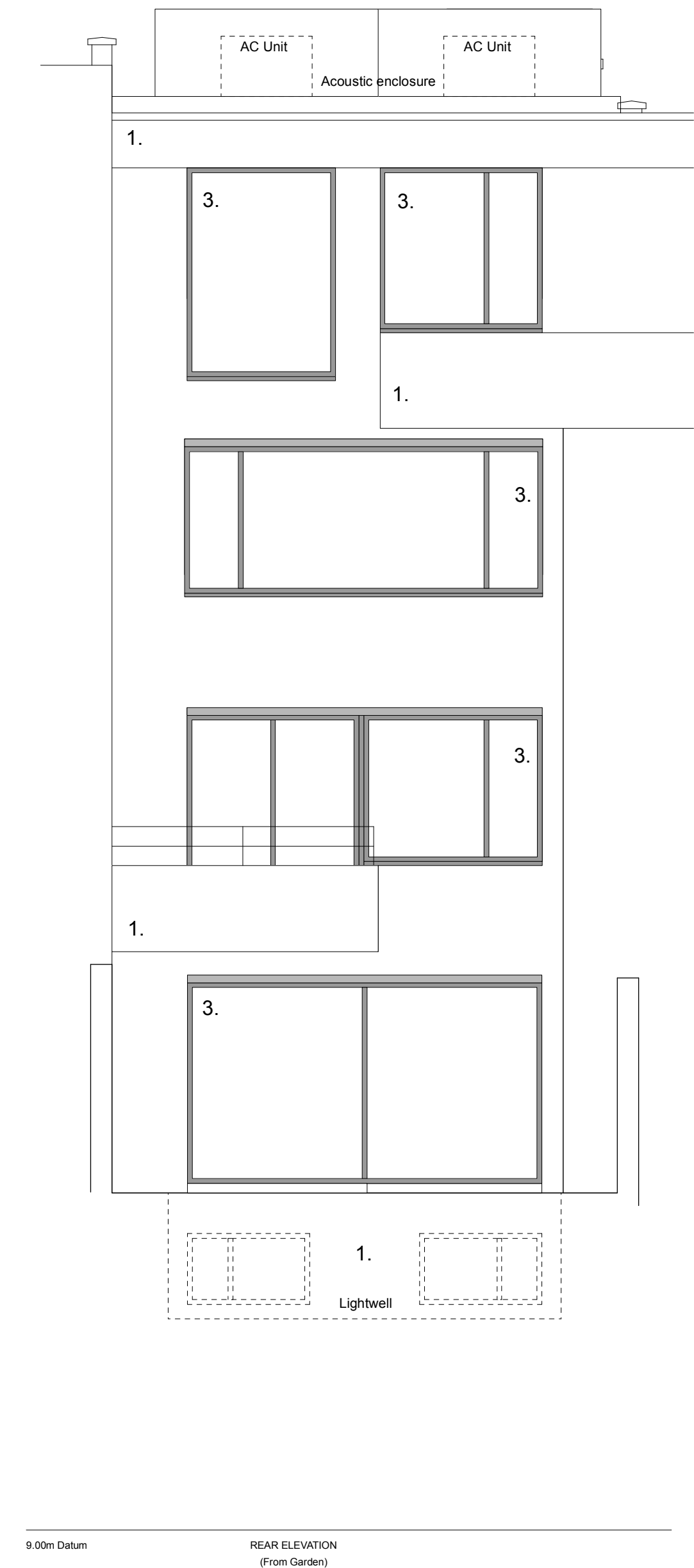

Proposed Rear Elevation 03

Revision	Date	Amendment	Notes		Client	Project	Status		william deakins architect architecture & design 07970 025 131 www.williamdeakins.com Carlton House, 19 West Street, Epsom, KT18 7RL
/	/	/			Mr R Randall	23 Meadowbank	Scale	Planning	
					Drawing	As Consented Elevations	Date	Drawn	
							February 2023	WD	
					Project N°	Drawing N°	Revision		
					192	192/PL006a	/		

- Materials:**
1. Painted Render
 2. Pre-patinated Zinc - AntraZinc
 3. New double glazed windows with dark grey frames
 4. Dark grey single ply membrane roofing
 5. Ebony stained hardwood

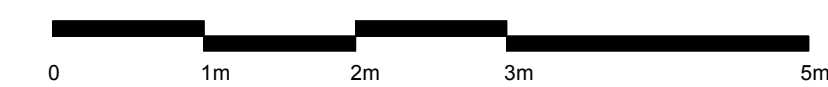

NO DIMENSIONS ARE TO BE SCALED FROM THIS DRAWING. THE CONTRACTOR/MANUFACTURER IS RESPONSIBLE FOR CHECKING ALL DIMENSIONS AND QUERING ANY DISCREPANCIES. THIS DRAWING IS THE PROPERTY OF WILLIAM DEAKINS ARCHITECT LTD. COPYRIGHT IS RESERVED BY THEM AND THE DRAWING IS ISSUED ON THE CONDITION THAT IT IS NOT COPIED, REPRODUCED, RETAINED OR DISCLOSED TO ANY UNAUTHORISED PERSON, EITHER WHOLLY OR IN PART, WITHOUT WRITTEN CONSENT.