

Existing Roof Plan

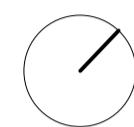

Existing Second Floor

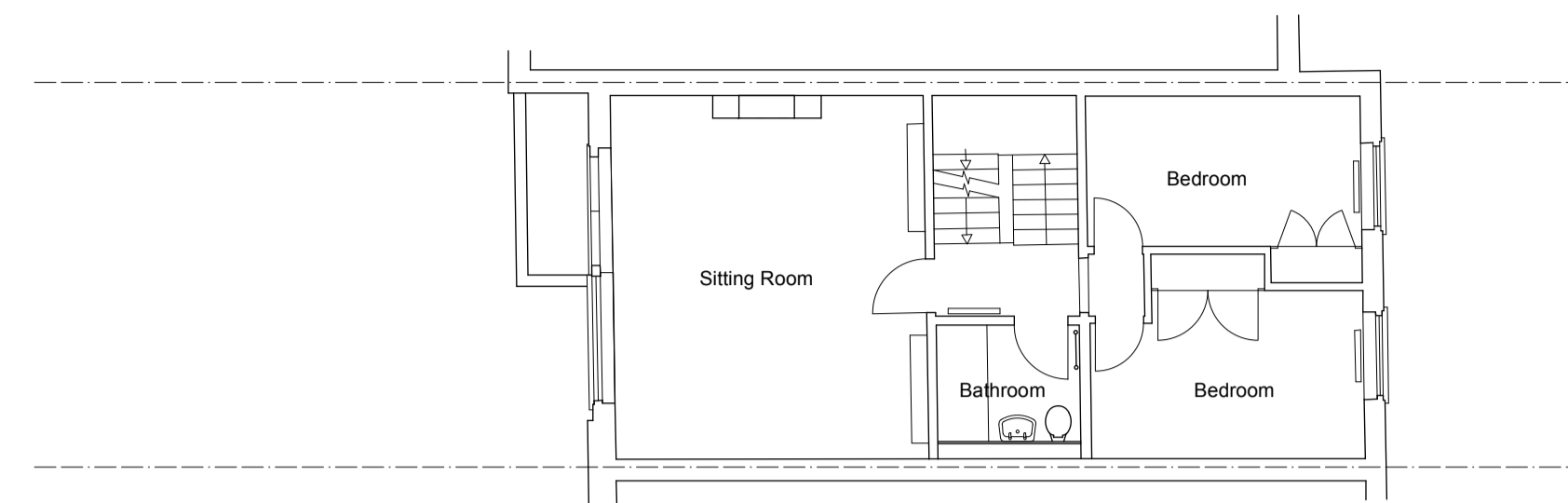
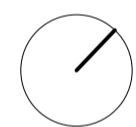
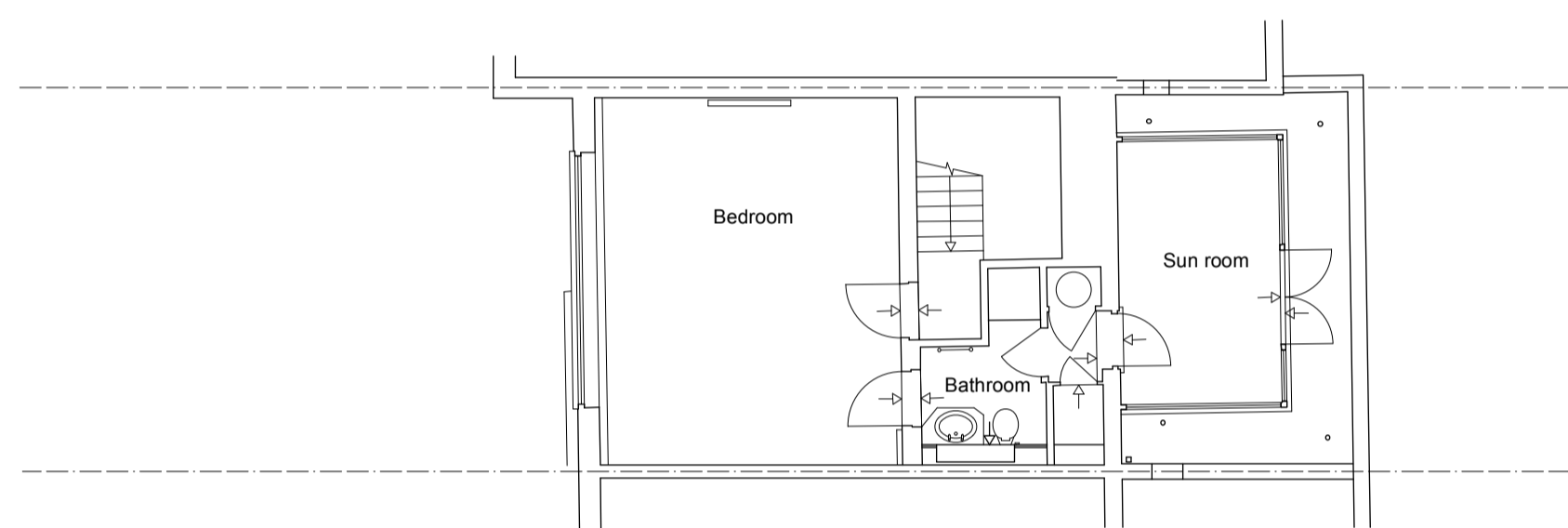

Existing Fourth Floor

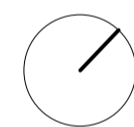
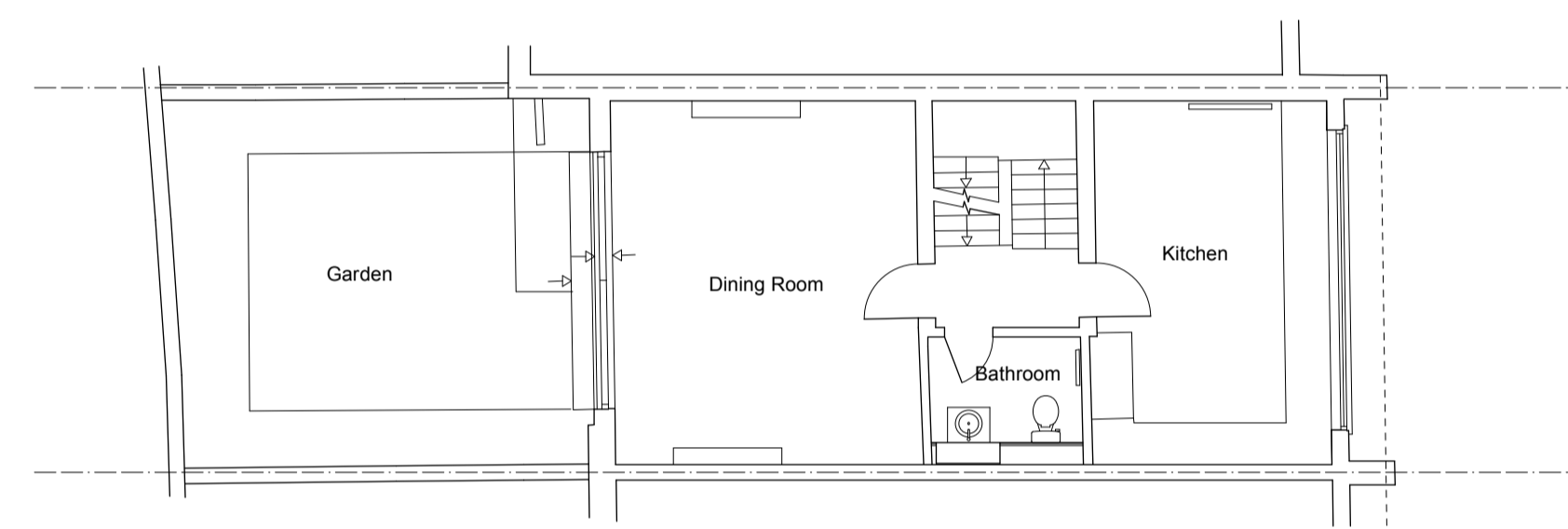

Existing First Floor

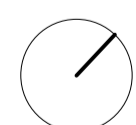
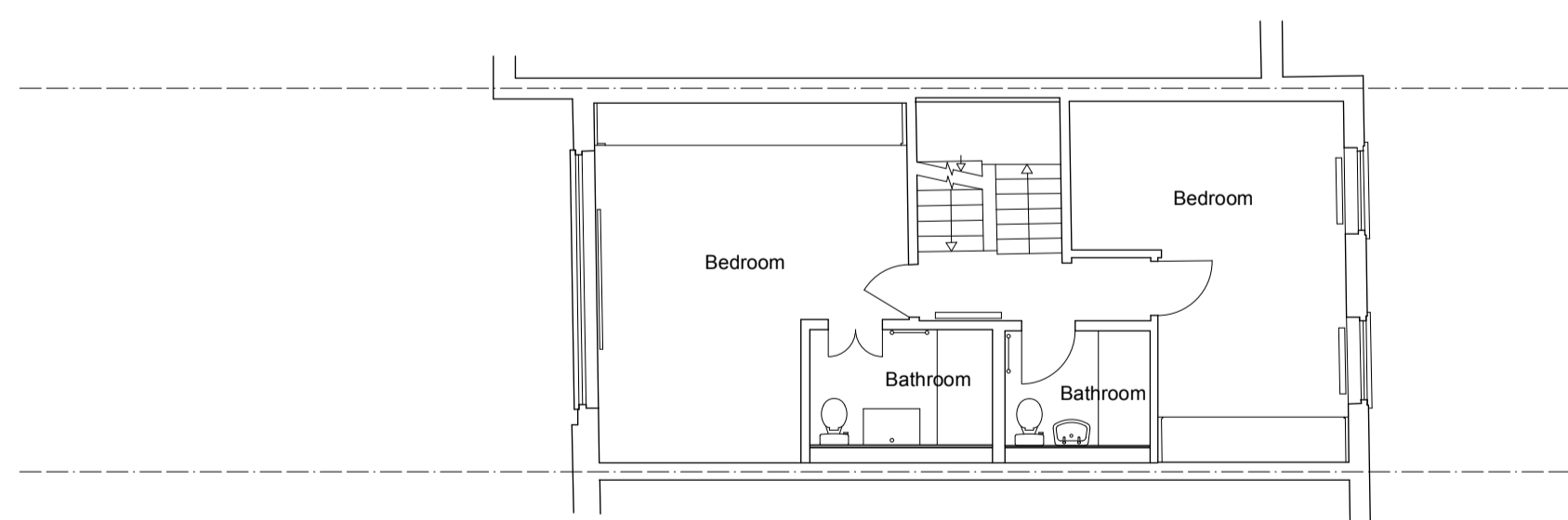

Existing Third Floor

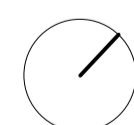
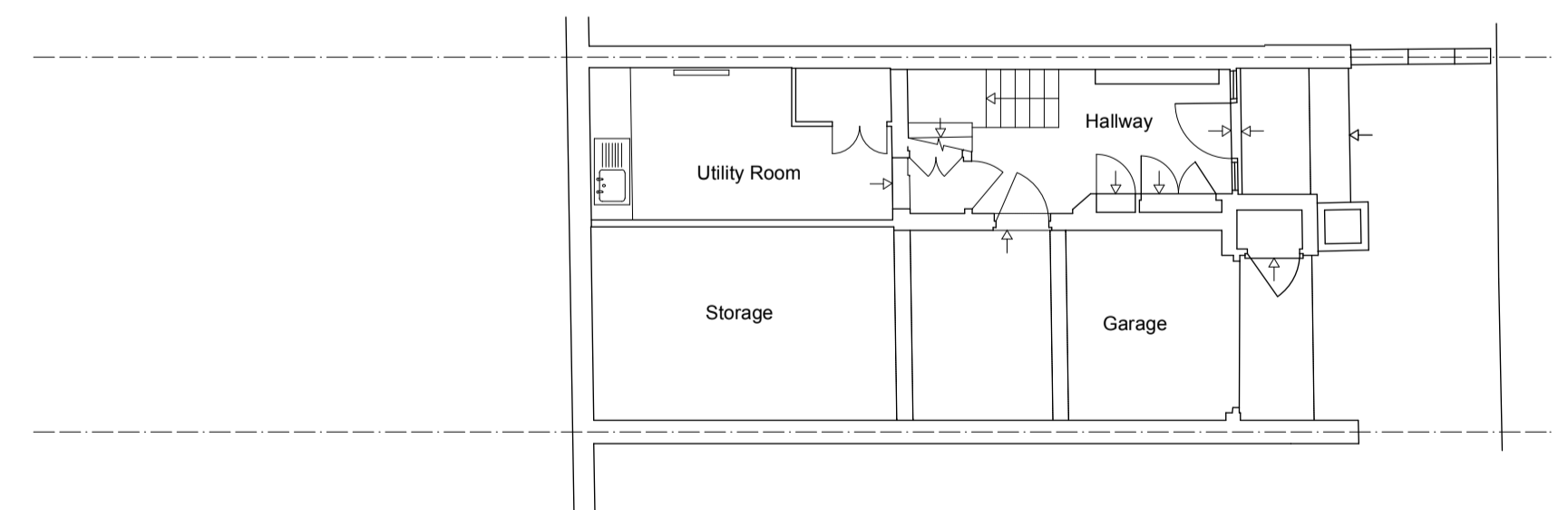

Existing Ground Floor

Revision	Date	Amendment

Notes

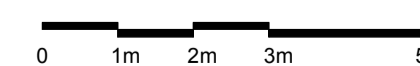

NO DIMENSIONS ARE TO BE SCALED FROM THIS DRAWING. THE CONTRACTOR/MANUFACTURER IS RESPONSIBLE FOR CHECKING ALL DIMENSIONS AND QUERING ANY DISCREPANCIES. THIS DRAWING IS THE PROPERTY OF WILLIAM DEAKINS ARCHITECT LTD. COPYRIGHT IS RESERVED BY THEM AND THE DRAWING IS ISSUED ON THE CONDITION THAT IT IS NOT COPIED, REPRODUCED, RETAINED OR DISCLOSED TO ANY UNAUTHORISED PERSON, EITHER WHOLLY OR IN PART, WITHOUT WRITTEN CONSENT.

Client Mr R Randall
 Project 23 Meadowbank
 Drawing Existing Floor Plans

william deakins architect
 architecture & design

Scale 1:100@A1
 Date February 2023

Status Planning
 Drawn WD

07970 025 131
 www.williamdeakins.com
 Carlton House, 19 West Street, Epsom,
 KT18 7RL

Project N° **192**
 Drawing N° **192/PL002**
 Revision /