

Schedule

GIA - Office  
Ground floor = 84.5 sqm  
First floor = 84.2 sqm  
Second floor = 61.5 sqm  
  
Total GIA = 230.2 sqm



Inter  
Urban  
Studios

Unit 67 Whitemantle Court  
29 Rookwood Way  
London E3 2XT  
020 3095 9748  
www.interurbanstudios.com  
info@interurbanstudios.com

PROJECT  
7 Torriano Mews  
London NW5 2RZ

DRAWING  
Existing  
Floor Plans

SCALE @A3      DATE  
1:100              20.01.23

STATUS  
PLANNING

DRAWING NO.      DRAWN/CHECK  
PL-03              EC/MS

REVISION

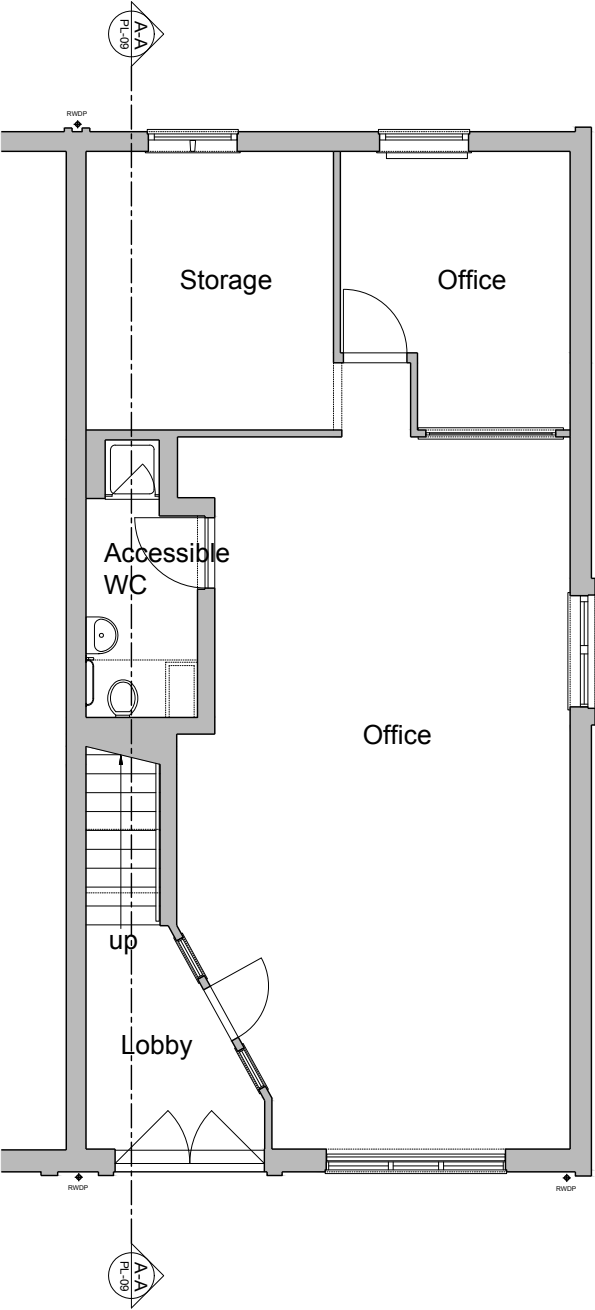

Existing Ground Floor

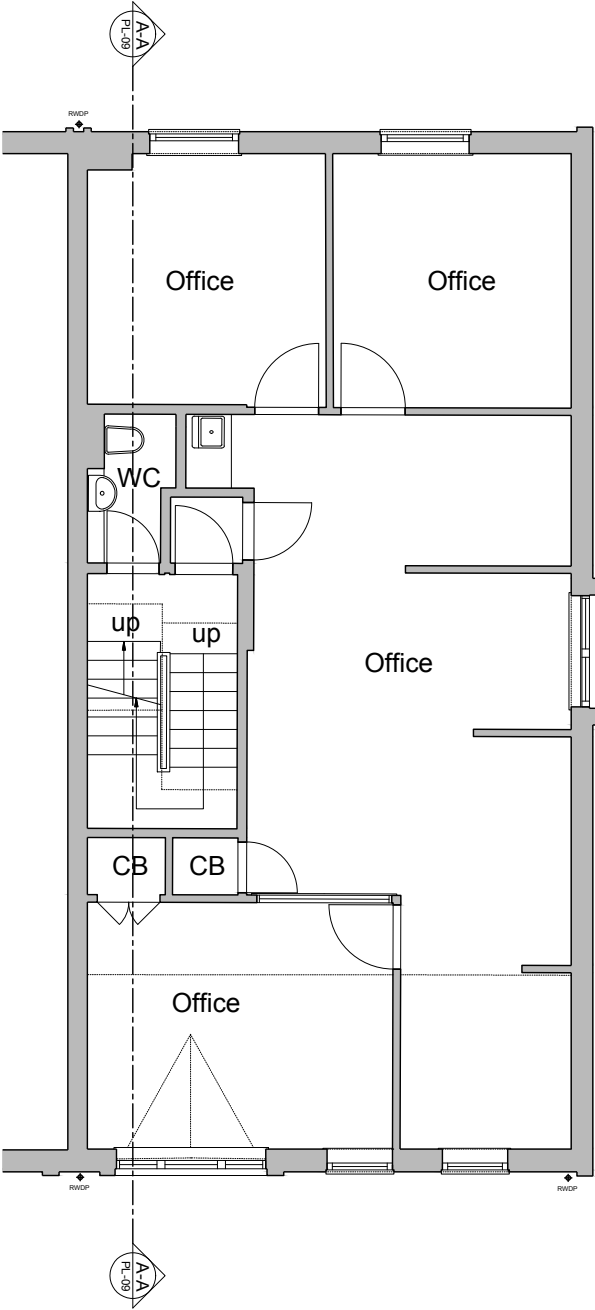

Existing First Floor

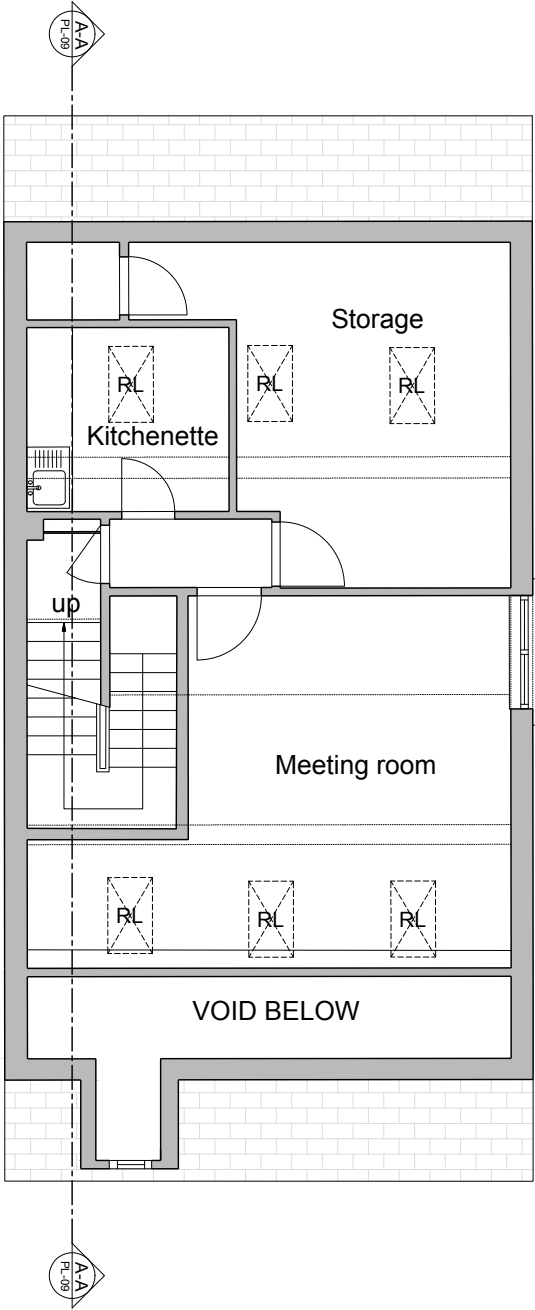

Existing Second Floor

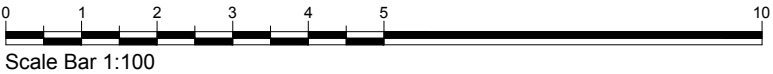

KEY

Existing

Proposed

N

THIS DRAWING IS COPYRIGHT 2023 INTER URBAN STUDIOS LTD AND NOT TO BE SCALED FOR PURPOSES OTHER THAN PLANNING APPLICATIONS; REFER TO WRITTEN DIMENSIONS WHERE NOTED