

Schedule

GIA - Residential

Ground floor = 84.5 sqm

First floor = 84.2 sqm

Second floor = 61.5 sqm

Total GIA = 230.2 sqm

NSA

Flat 1 = 74.8 sqm

Flat 2 = 79.1 sqm

Flat 3 = 58.7 sqm

Total NSA = 212.6 sqm



Inter
Urban
Studios

Unit 67 Whitemantle Court
29 Rookwood Way
London E3 2XT
020 3095 9748
www.interurbanstudios.com
info@interurbanstudios.com

PROJECT

7 Torriano Mews
London NW5 2RZ

DRAWING

Proposed
Floor Plans

SCALE @A3

1:100

DATE

20.01.23

STATUS

PLANNING

DRAWING NO.

PL-04

DRAWN/CHECK

EC/MS

REVISION

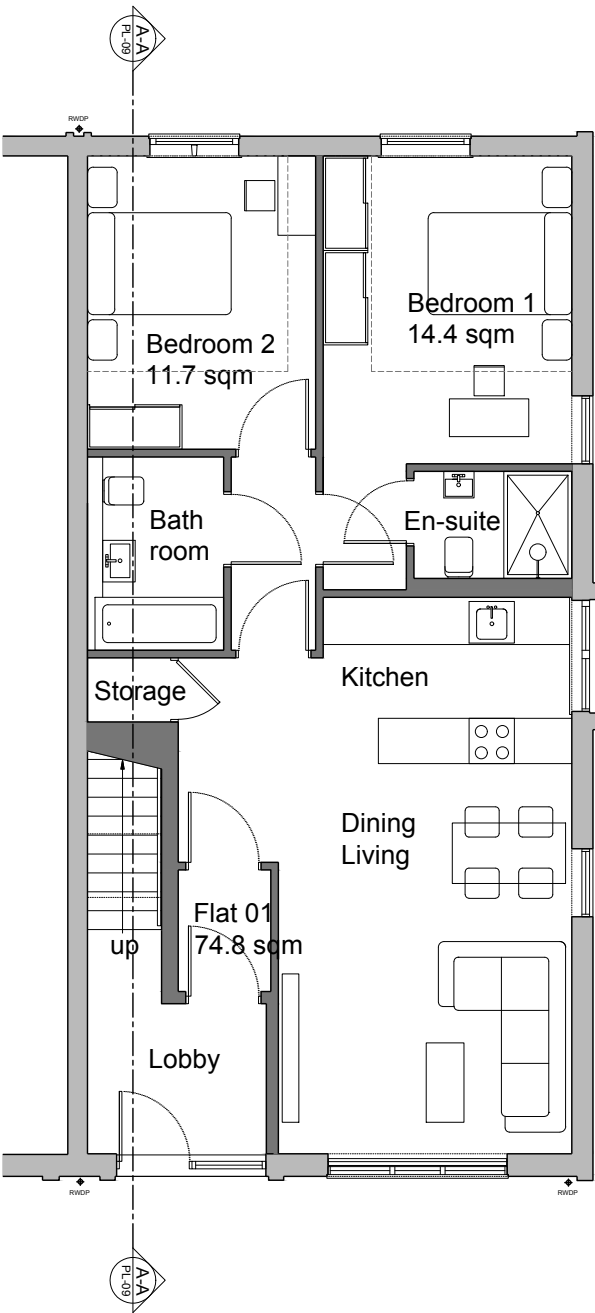

Proposed Ground Floor

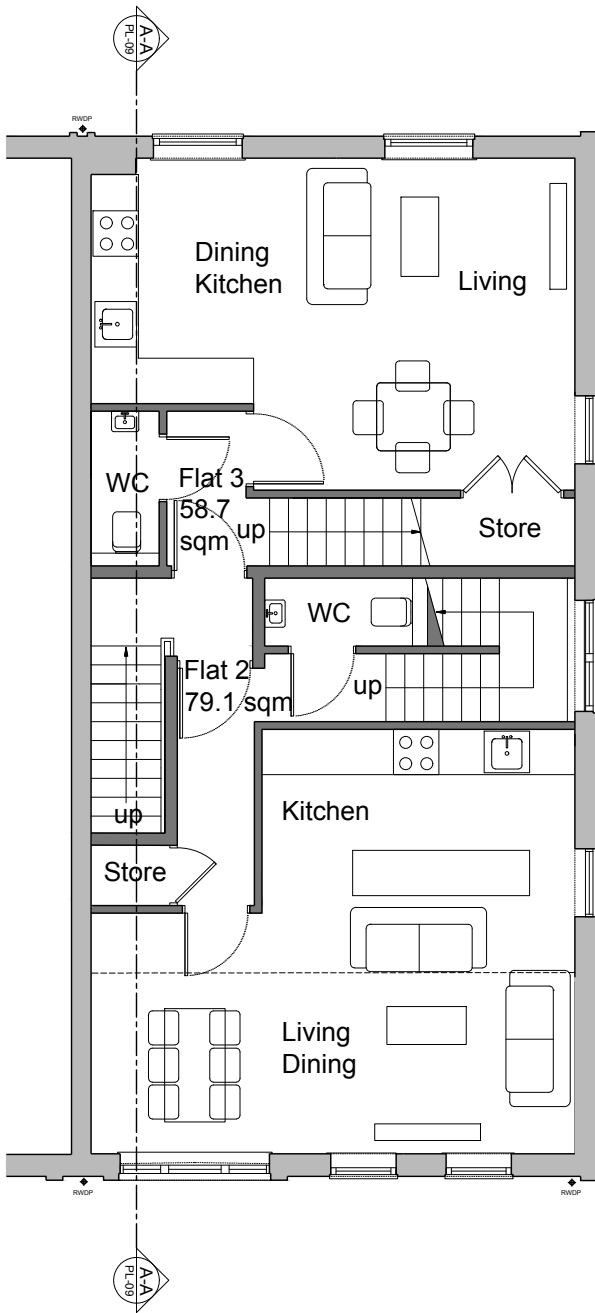

Proposed First Floor

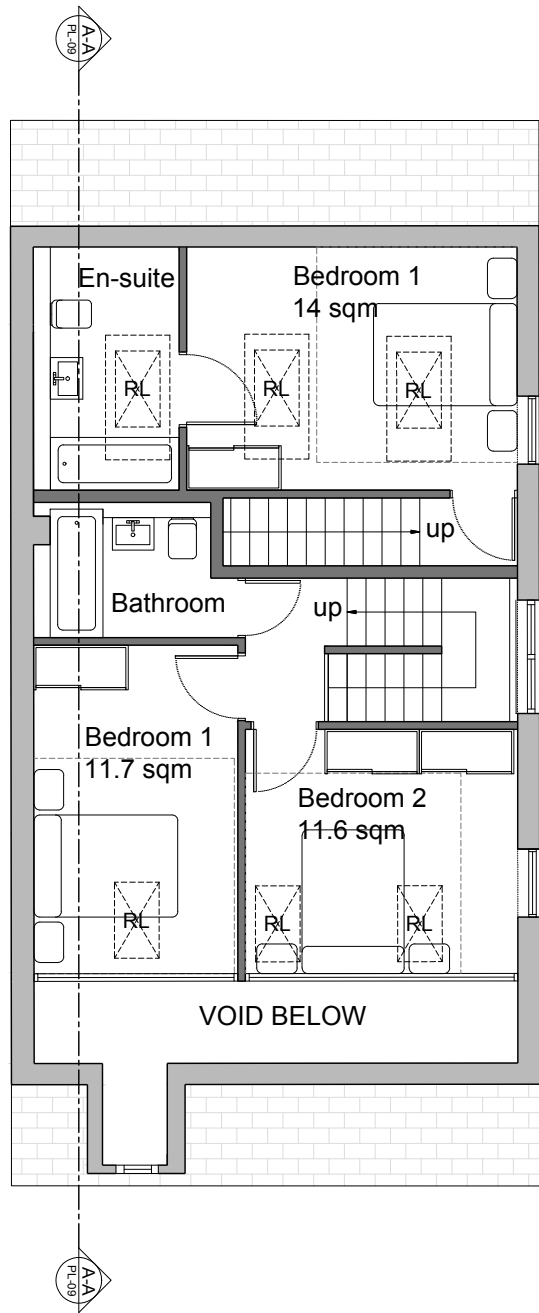

Proposed Second Floor

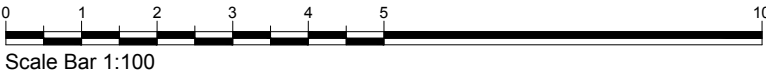

KEY

Existing
Proposed



THIS DRAWING IS COPYRIGHT 2023 INTER
URBAN STUDIOS LTD AND NOT TO BE SCALED
FOR PURPOSES OTHER THAN PLANNING
APPLICATIONS; REFER TO WRITTEN DIMENSIONS
WHERE NOTED