

Schedule of Works

- B01 Remove existing MDF meter cupboard, box in existing pipes with plasterboard.
- B02 Meters moved to basement
- D11 Remove hardwood threshold, make good existing floor boards
- D12 As D11
- D13 Remove door & threshold, board up existing opening, retain frame & architraves.
- F11 Retain fire place.
- B03 Plasterboard boxing over existing masonry/plaster shelf.
- B04 Form pocket around window with upstand behind kitchen cupboard.
- B05 Lino floor finish over plywood boarding, over existing floorboards.
- W11 Existing sash window, fit rebated draught proofing, ease, make good & decorate.
- W12 As W11
- W13 As W11
- W14 As W11
- D21 Remove hardwood threshold, make good existing floor boards
- D22 As D21
- D23 Door fixed closed and sealed, frame and architraves retained.
- F21 Retain fire place.
- F22 Retain fire place.
- W21 Existing sash window, fit rebated draught proofing, ease, make good & decorate.
- W22 As W21
- W23 As W21
- W24 As W21
- D31 Remove hardwood threshold, make good existing floor boards
- D32 Remove existing composite pressed door & threshold, board up existing door opening, retain architraves staircase side.
- D33 Relocate existing composite pressed door
- D34 New pair timber doors.
- D35 Relocate existing composite pressed door
- D36 Remove existing composite pressed cupboard doors.
- F31 Remove existing plaster/timber fireplace surround, replace with new stone fireplace.
- B06 Remove existing partition
- B07 Remove existing plasterboard ceiling & joists, new ceiling at higher level.
- B08 Extend & overboard existing plasterboard wall, new timber skirting to match existing,
- B09 Remove existing pressed composite door & plasterboard partition.
- B10 Remove existing floor boarding to bathroom, fit new plywood floor with tile finish.
- B11 Plasterboard thermal lining over existing plaster, new timber skirting to match existing,
- W31 New sash window in existing opening with internal lining/architraves, with Histoglass Mono Lamine glazing, all to match existing.
- W32 As W31
- W33 As W31
- W34 Retain as W21

Notes:
 Copyright belongs to M A King Plans
 Linear dimensions are in millimetres
 Levels are in metres
 All dimensions to be checked on site

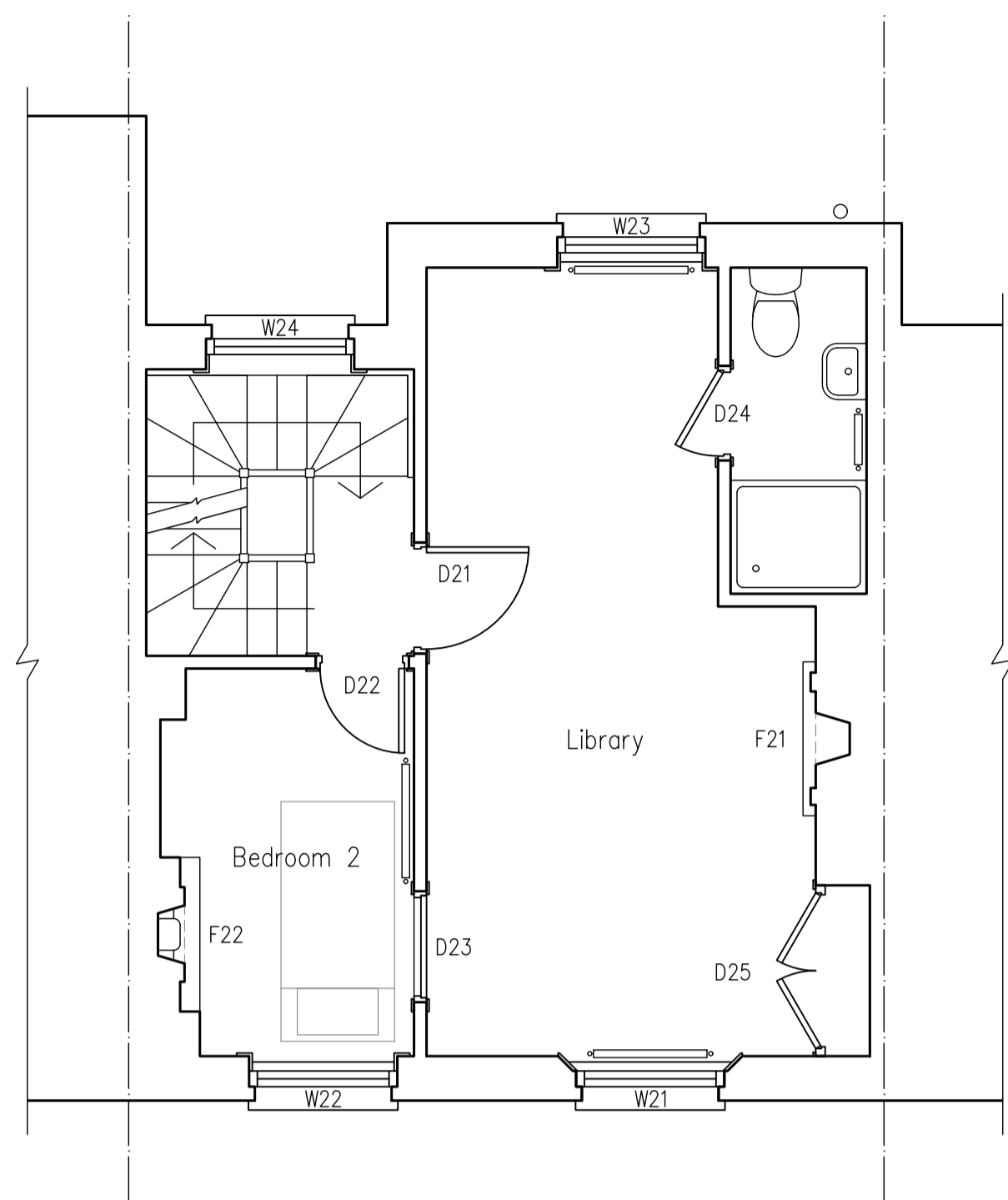

Second

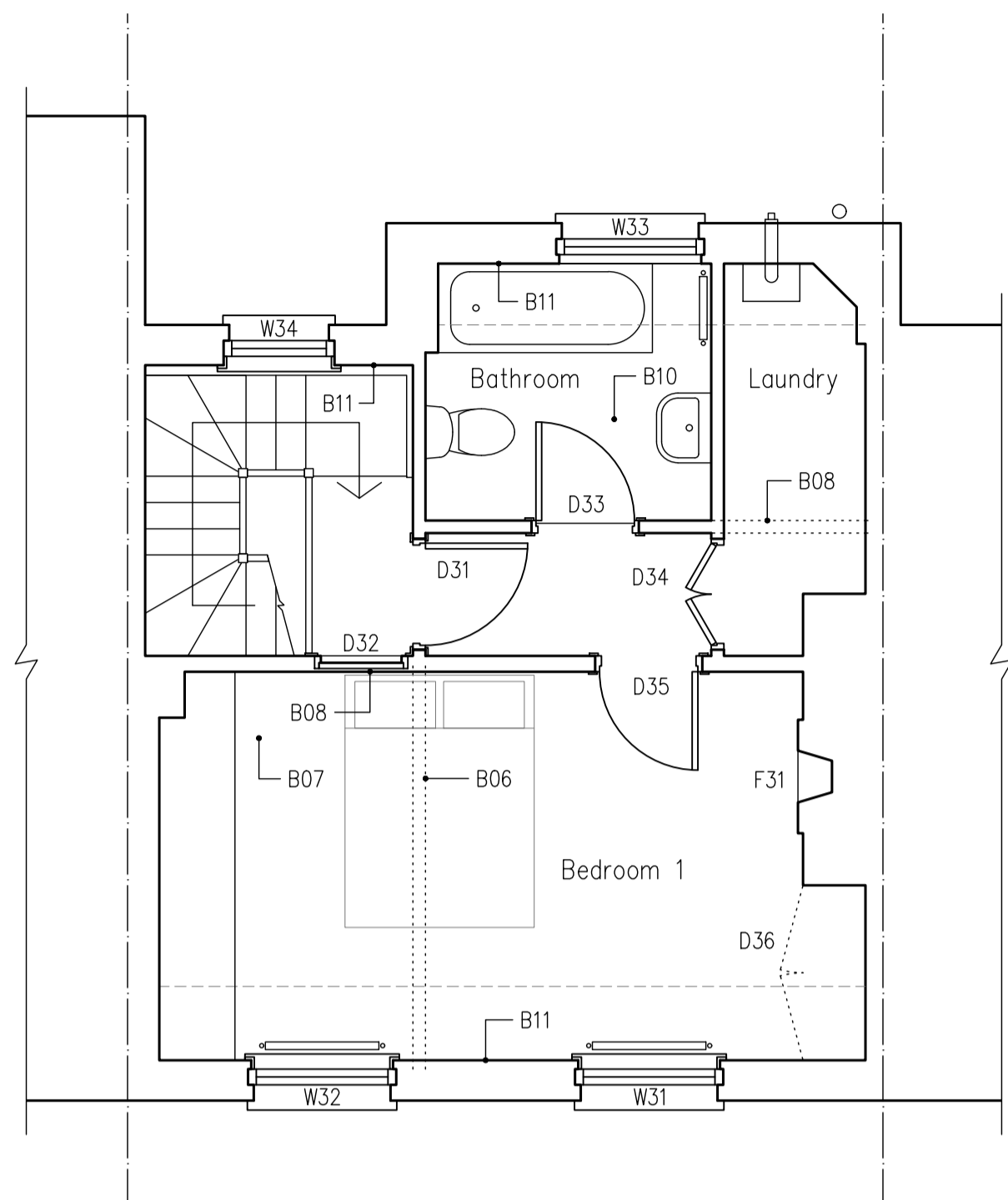

Third

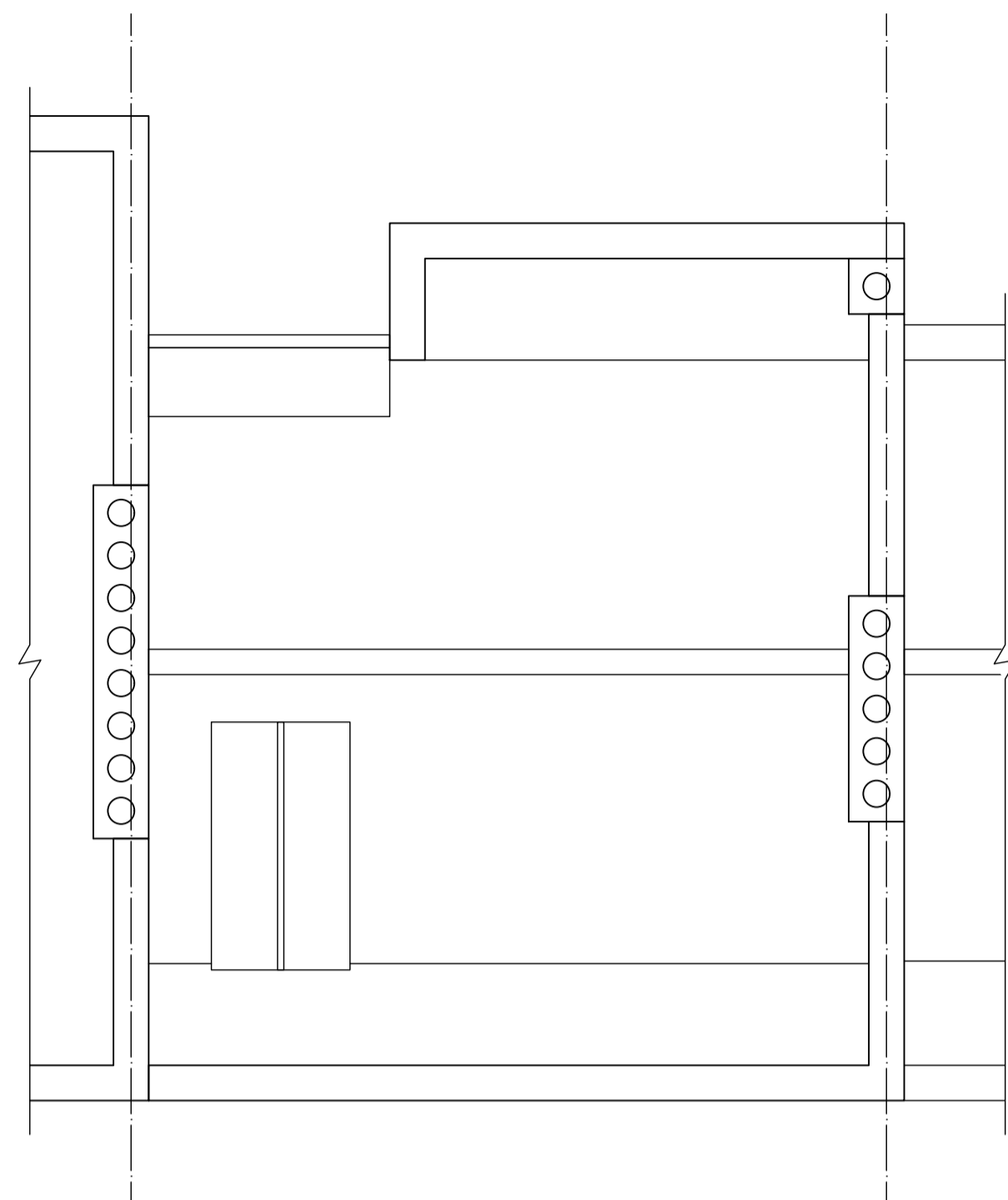

Roof

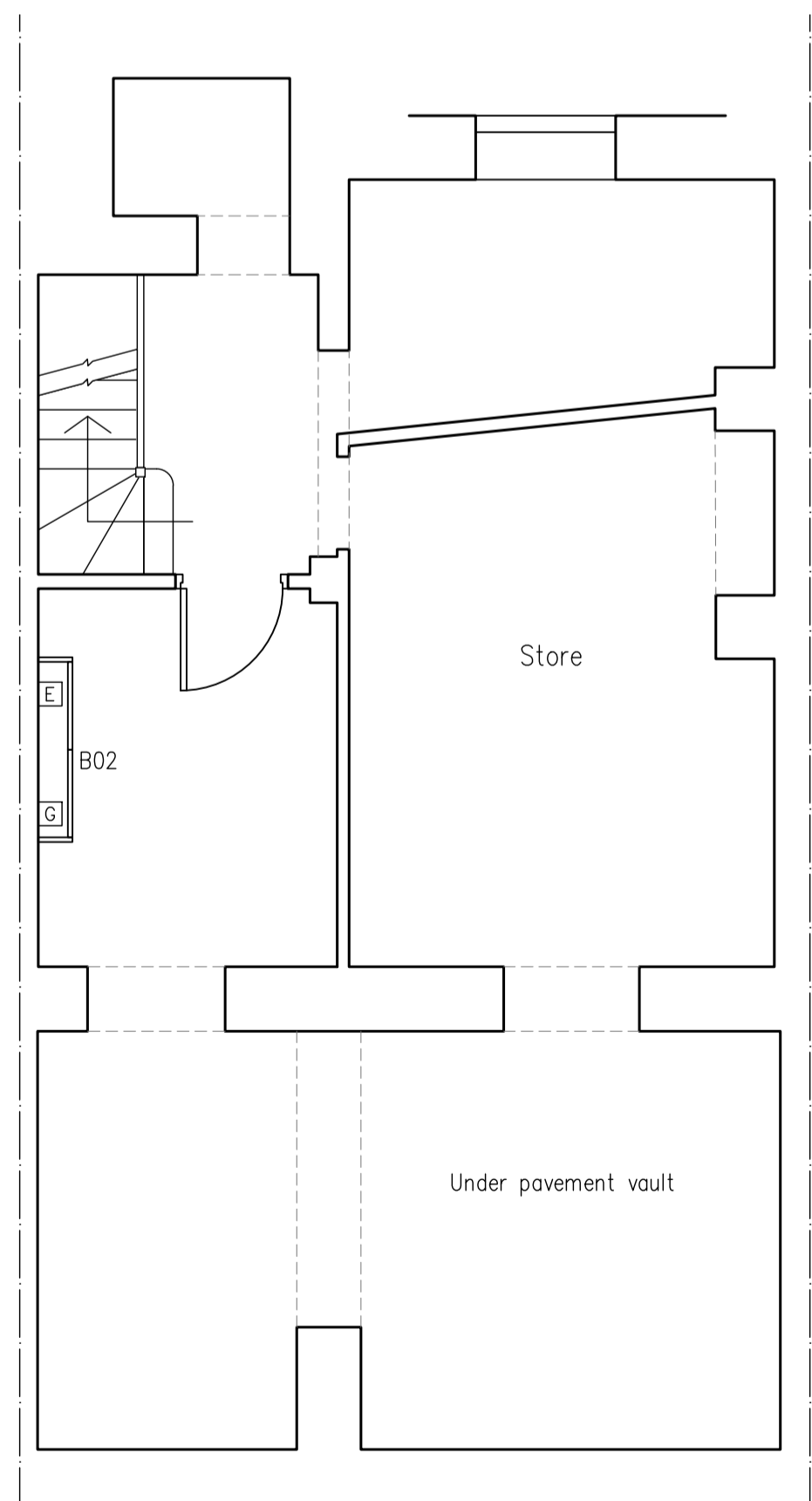

Basement

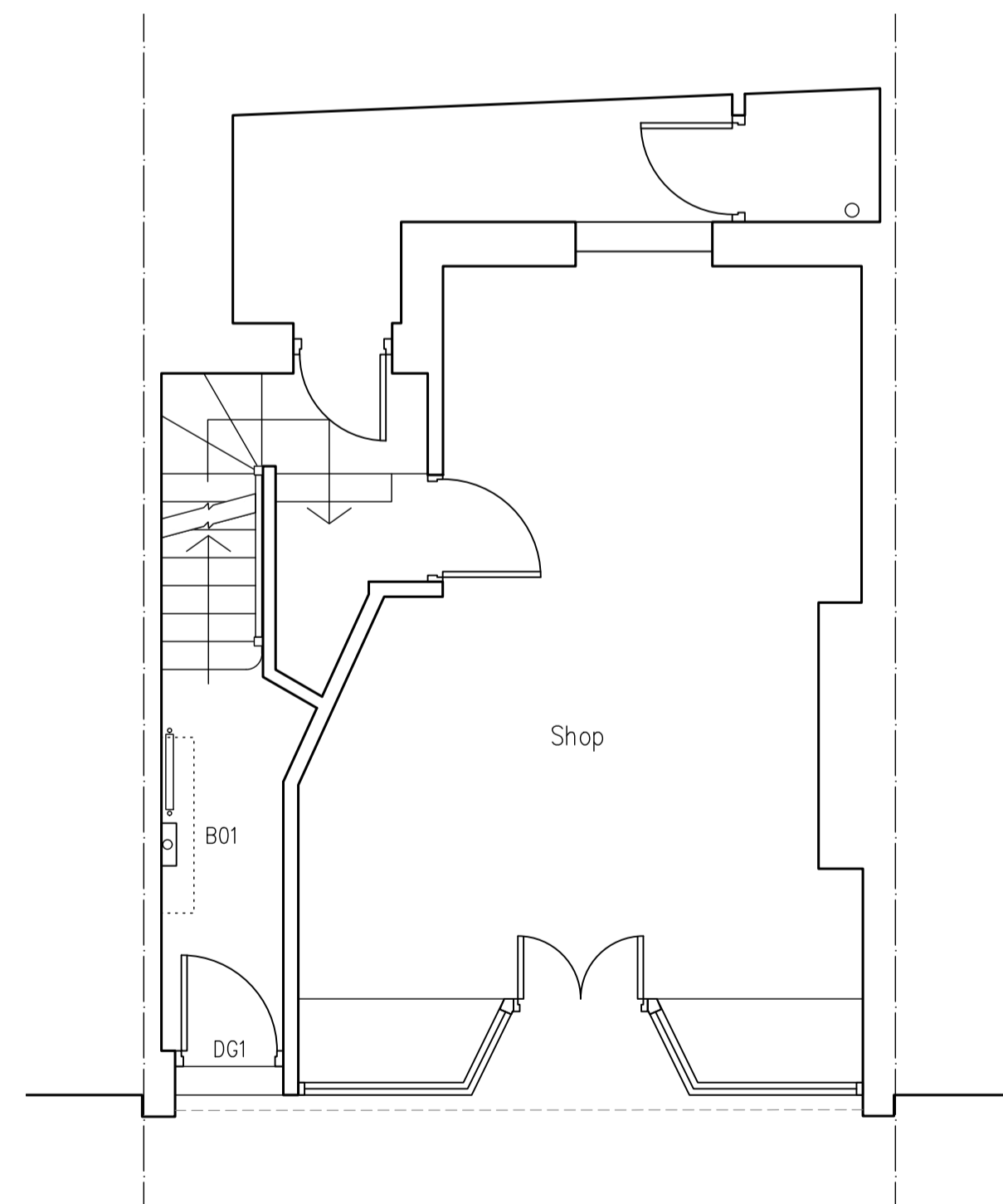

Ground

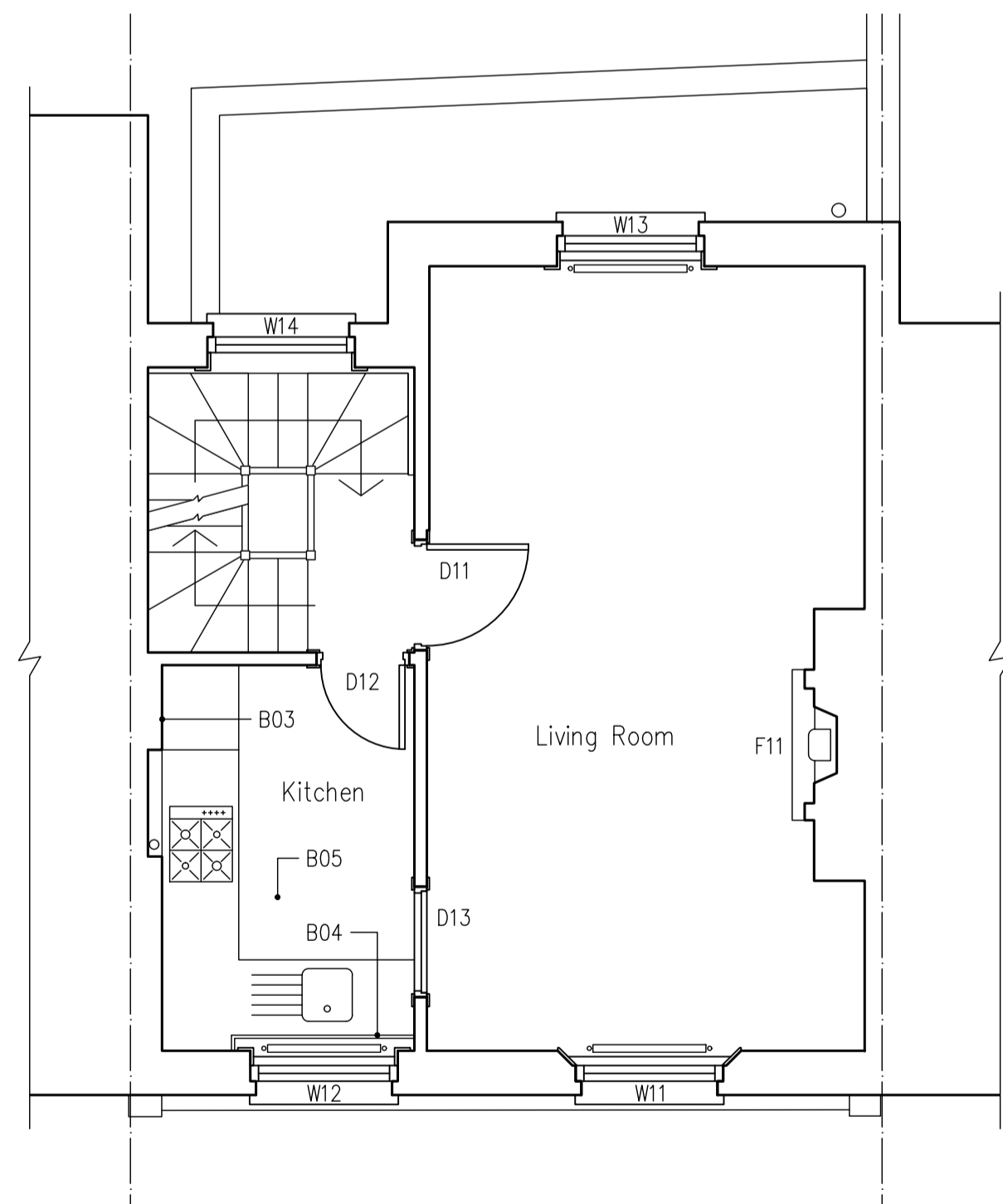

First



A 20.12.22 Amend 3rd floor ceiling & glazing details

M A King Plans
 2A Theobalds Road
 London WC1X 8PN
 07976 603076
 makingplans@btopenworld.com

Project
19 Great Ormond Street
 London
 WC1N 3JB

Title
Plans as Proposed

Drawn/Checked	mak
Date	August 2022
Scale	1/50 @ A1, 1/100 @ A3
Project Number	CC19GOS
Drawing No./Revision	AO300 A