

© ARCHITECT'S COPYRIGHT RETAINED

GENERAL NOTES
/ Do not scale from this drawing
/ All dimensions to be checked on site by the Contractor
/ And such dimensions to be their responsibility
/ Report all drawing errors and omissions to the Architect
/ All dimensions in millimetres unless noted otherwise
/ If in doubt ask Contract Administrator

GENERAL NOTES ON MATERIALS
Materials to comply with appropriate British Standards or Agreement Certificate stamped and independently certified or otherwise to show their suitability. Materials should be in accordance with BS8000 series of documents and other accepted good practice (e.g. Quality assured to ISO9000).

GENERAL NOTES ON PRINTING
All drawings to be printed in colour.

KEY

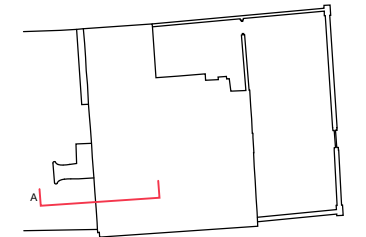

KEY

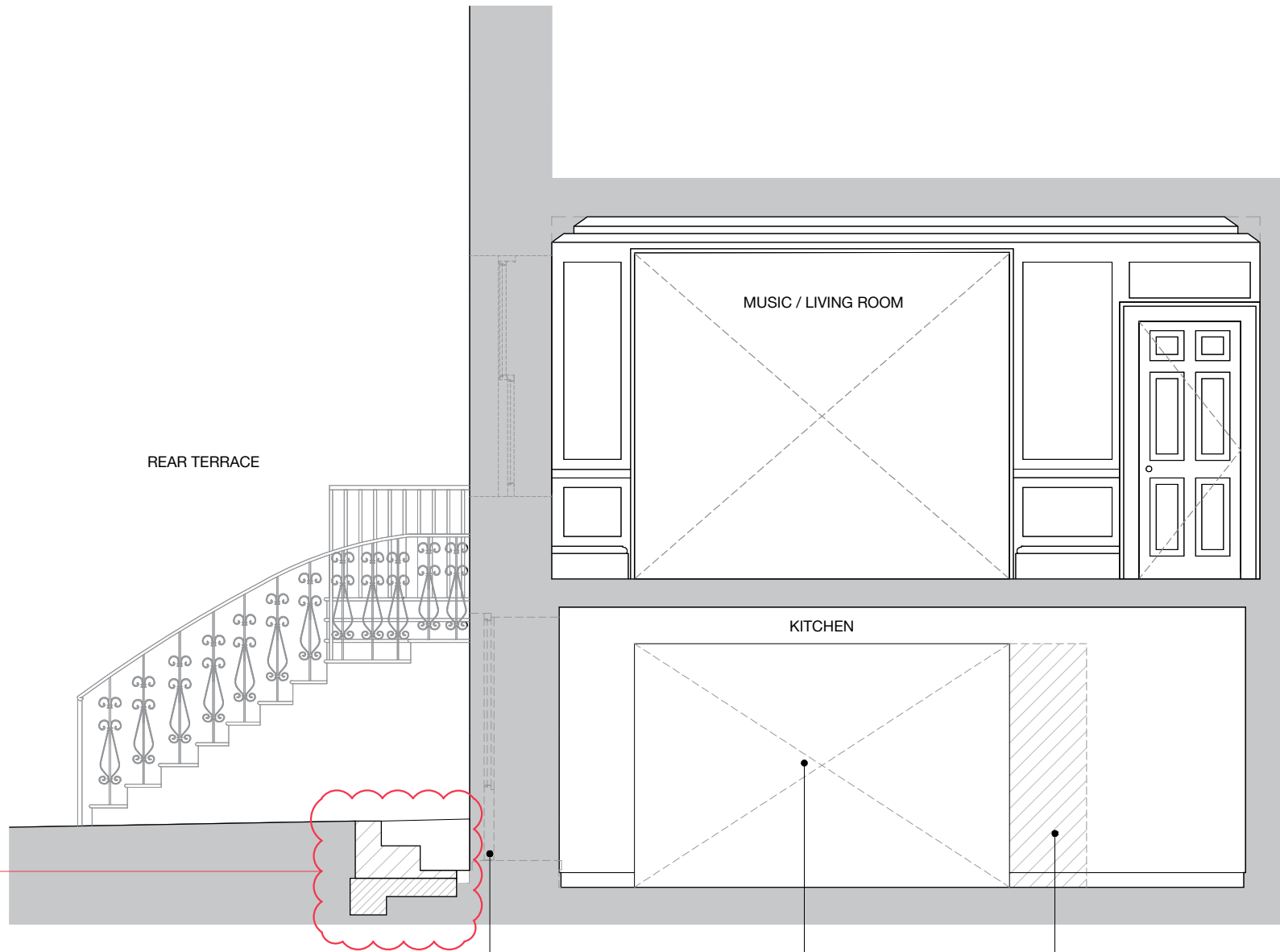
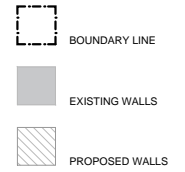

Existing bricks to be re-laid to form a set of steps into the lower ground floor - details to match existing adjacent steps

Panelled glazed door to match existing adjacent door to rear terrace - details and frame profiles to match existing

Framed opening formed with nibs & downstand retained - proportion to match opening between current music & living room on ground floor

Portion of internal partition to be rebuilt

rev	date	amendment
P02	13.02.23	DRAWING AMENDED
P01	19.10.22	ISSUED FOR PLANNING

SC DA	SODA 1 Bourchier Street London W1D 4HX studio@sodastudio.co.uk sodastudio.co.uk
	job title NO.4 THE GROVE

status	PLANNING	drawing no.	revision
scale	1:50 @A3	080	P02
job no.	A482		

