

SITE LOCATION
(Scale 1:50000)

Ordnance Survey map extract based upon Landranger map series with the permission of the controller of Her Majesty's Stationery Office Licence No. 100022432 Crown copyright.

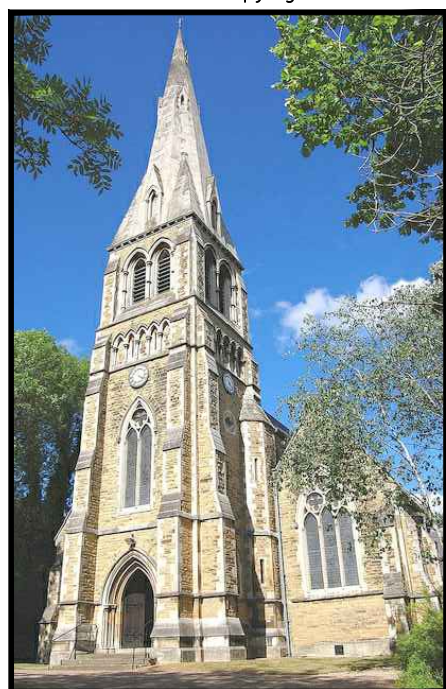

SITE PHOTOGRAPH

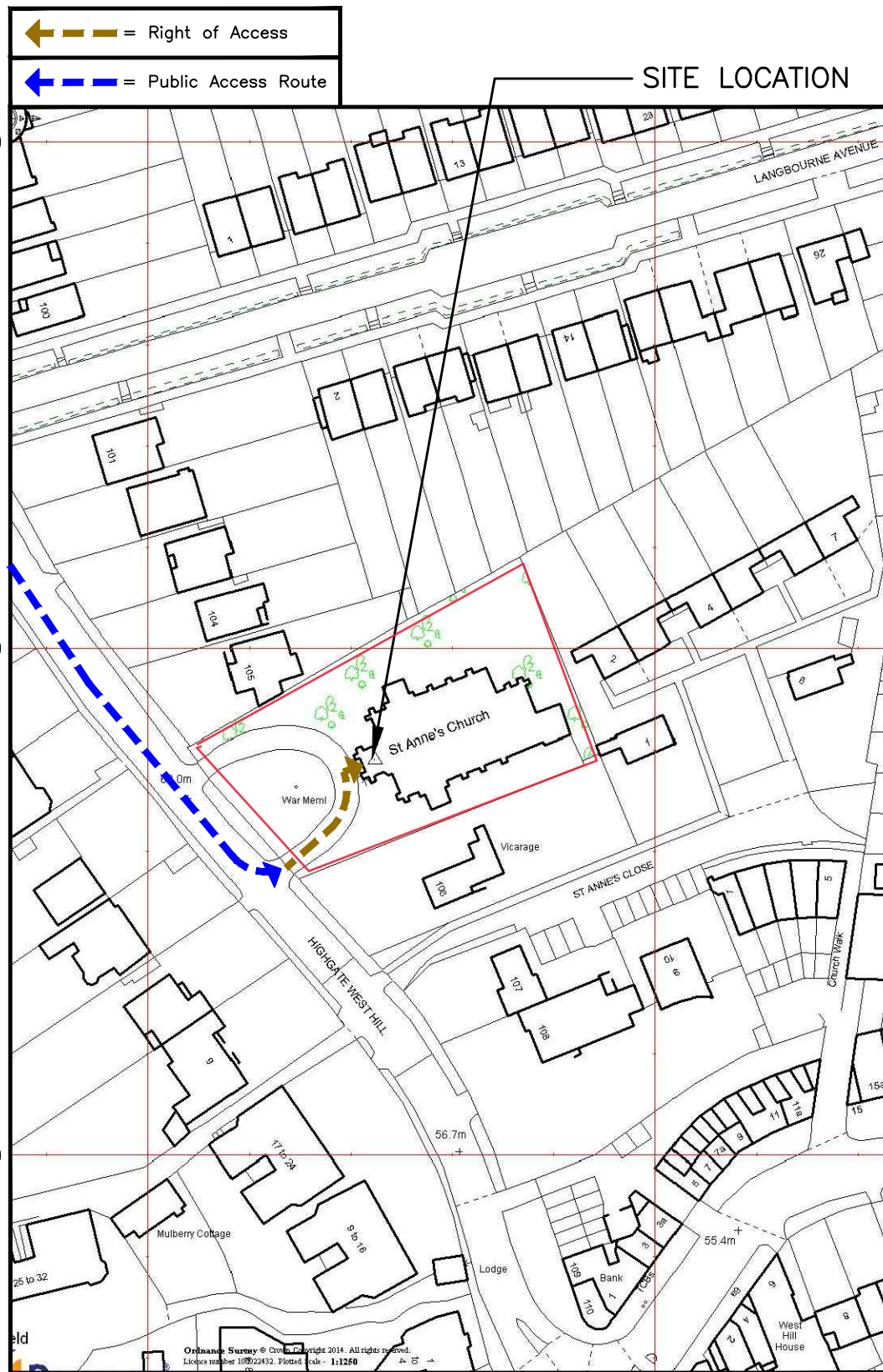

DETAILED SITE LOCATION
(Scale 1:1250)

Based upon Ordnance Survey map extract with the permission of the Controller of Her Majesty's Stationery Office. Crown copyright. Licence No. 100022432

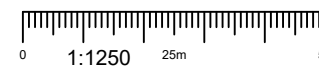

ALL DIMENSIONS ARE IN mm UNLESS NOTED OTHERWISE

N.G.R | E: 528256 N: 186488

DIRECTIONS TO SITE:

HEADING SOUTH-EAST ON M1. AT JUNCTION 2 EXIT ONTO A1 EXIT TOWARDS CENTRAL LONDON/HOLLOWAY. CONTINUE ONTO BARNET BY-PASS/GREAT NORTH WAY. CONTINUE ONTO NORTH CIRCULAR ROAD (A406) AFTER 1.9 MILES. SLIGHT RIGHT ONTO FALLODEN WAY (A1). CONTINUE ONTO LITTLETON ROAD. CONTINUE ONTO AYLMER ROAD (A1). SLIGHT RIGHT ONTO BAKERS LANE. TURN RIGHT THEN KEEP LEFT TO STAY ON BAKERS LANE. TAKE 1ST LEFT ONTO NORTH HILL (B519). AT ROUNDABOUT (AFTER GOING THROUGH 2 ROUNDABOUTS) TAKE 2ND EXIT ONTO HIGHGATE WEST HILL. CHURCH IS LOCATED ON THE LEFT.

NOTES:

A	Issued for Construction	GB	GD	19.01.23
REV	MODIFICATION	BY	CH	DATE



Cell Name	Opt.
ST ANNE'S CHURCH	-

Cell ID No		
CORNERSTONE	TEF	VF
E332791		
14839804	69940	86116_6

Site Address / Contact Details		
ST ANNE'S CHURCH HIGHGATE WEST HILL HIGHGATE LONDON N6 6AP		

Drawing Title: SITE LOCATION MAPS				
Purpose of issue: CONSTRUCTION				Dwg Rev:
Drawing Number: 100				A
Surveyed By: DR		Original Sheet Size: A3		Pack Issue:
Drawn: GB	Date: 19.01.23	Checked: GD	Date: 19.01.23	A

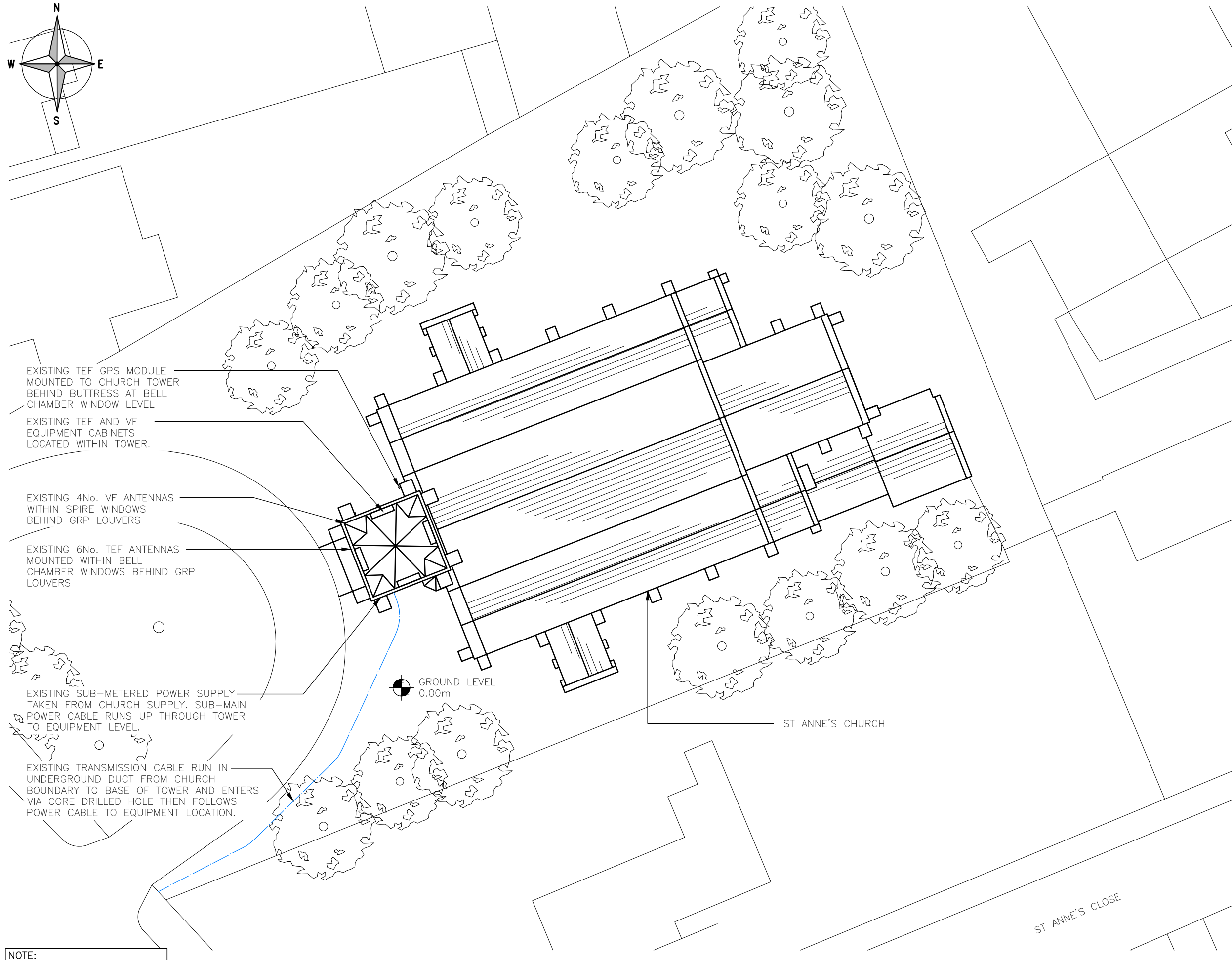

NOTE:
DESIGN BASED ON PREVIOUS UPGRADES BEING COMPLETED.

EXISTING SITE PLAN
(1:250)

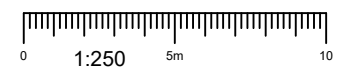

ALL DIMENSIONS ARE IN mm UNLESS NOTED OTHERWISE

N.G.R E: 528256 N: 186488

NOTES:

REV	A	Issued for Construction	GB	GD	19.01.23
		MODIFICATION	BY	CH	DATE



Cell Name	Opt.
ST ANNE'S CHURCH	-

Cell ID No		
CORNERSTONE	TEF	VF
E332791		
14839804	69940	86116_6

Site Address / Contact Details

ST ANNE'S CHURCH
HIGHGATE WEST HILL
HIGHGATE
LONDON
N6 6AP

Drawing Title: EXISTING SITE PLAN

Purpose of issue: CONSTRUCTION

Drawing Number: 200

Surveyed By: DR Original Sheet Size: A3

Drawn: GB Date: 19.01.23 Checked: GD Date: 19.01.23

Dwg Rev: A
Pack Issue: A

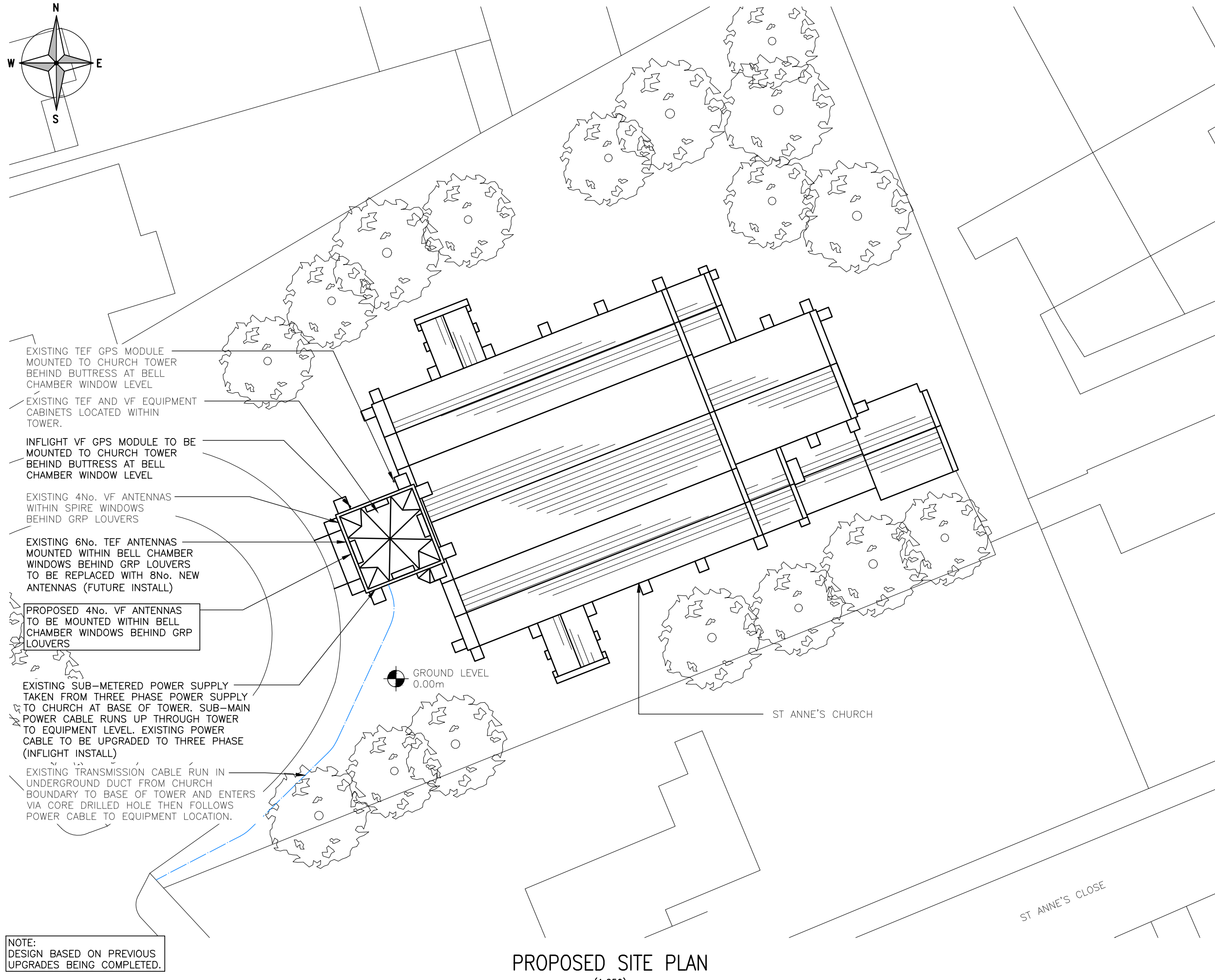

NOTE:
DESIGN BASED ON PREVIOUS UPGRADES BEING COMPLETED.

PROPOSED SITE PLAN
(1:250)

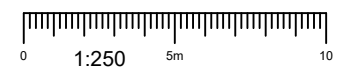

ALL DIMENSIONS ARE IN mm UNLESS NOTED OTHERWISE

N.G.R E: 528256 N: 186488

NOTES:

REV	A	Issued for Construction	GB	GD	19.01.23
		MODIFICATION	BY	CH	DATE



Cell Name	Opt.
ST ANNE'S CHURCH	-

Cell ID No		
CORNERSTONE	TEF	VF
E332791		
14839804	69940	86116_6

Site Address / Contact Details

ST ANNE'S CHURCH
HIGHGATE WEST HILL
HIGHGATE
LONDON
N6 6AP

Drawing Title: PROPOSED SITE PLAN

Purpose of issue: CONSTRUCTION

Drawing Number: 201

Surveyed By: DR Original Sheet Size: A3

Drawn: GB Date: 19.01.23 Checked: GD Date: 19.01.23

The drawings comply with TEF & Vodafone Standard ICNIRP guidelines under cofiguration VM5F.
Designed in accordance with CORNERSTONE document: SDN0009 - ICNIRP Compliance Summary (v5)

ALL DIMENSIONS ARE IN mm UNLESS NOTED OTHERWISE

N.G.R | E: 528256 | N: 186488

NOTES:

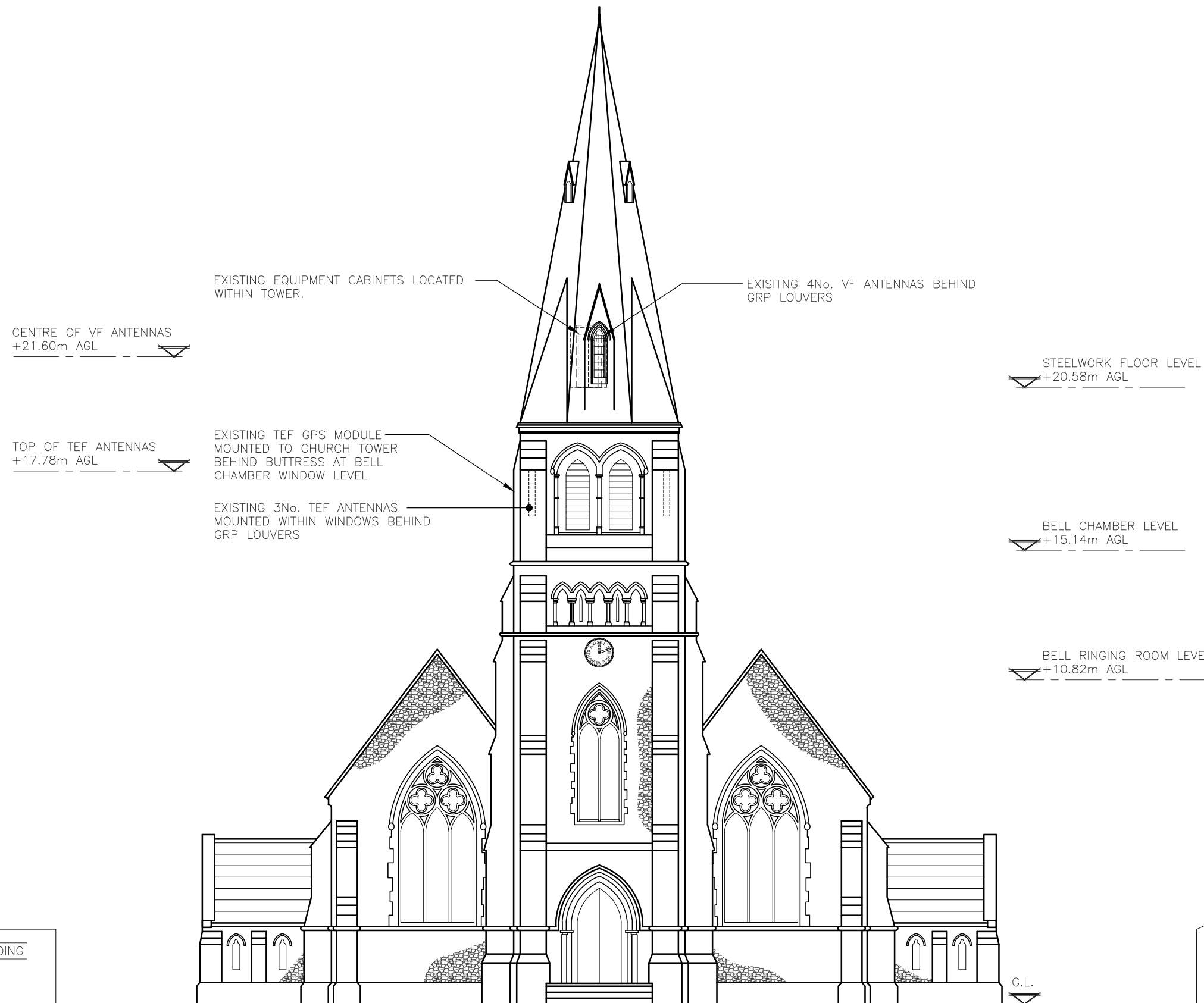

NOTE:
DESIGN BASED ON PREVIOUS
UPGRADES BEING COMPLETED.

EXISTING SOUTH-WEST ELEVATION
(1:150)

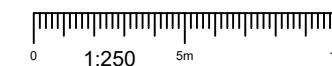

A	Issued for Construction	GB	GD	19.01.23
REV	MODIFICATION	BY	CH	DATE



Cell Name	Opt.
ST ANNE'S CHURCH	-

Cell ID No		
CORNERSTONE	TEF	VF
E332791	69940	86116_6
14839804		

Site Address / Contact Details

ST ANNE'S CHURCH
HIGHGATE WEST HILL
HIGHGATE
LONDON
N6 6AP

Drawing Title: EXISTING SOUTH-WEST ELEVATION				
Purpose of issue: CONSTRUCTION				Dwg Rev:
Drawing Number: 300				A
Surveyed By: DR		Original Sheet Size: A3		Pack Issue:
Drawn: GB	Date: 19.01.23	Checked: GD	Date: 19.01.23	A

ALL DIMENSIONS ARE IN mm UNLESS NOTED OTHERWISE

N.G.R E: 528256 N: 186488

NOTES:

REV	A	Issued for Construction	GB	GD	19.01.23
		MODIFICATION	BY	CH	DATE



Cell Name	Opt.
ST ANNE'S CHURCH	-

Cell ID No		
CORNERSTONE	TEF	VF
E332791		
14839804	69940	86116_6

Site Address / Contact Details
 ST ANNE'S CHURCH
 HIGHGATE WEST HILL
 HIGHGATE
 LONDON
 N6 6AP

Drawing Title: PROPOSED SOUTH-WEST ELEVATION		Dwg Rev:
Purpose of issue: CONSTRUCTION		A
Drawing Number: 301		Pack Issue:
Surveyed By: DR	Original Sheet Size: A3	A
Drawn: GB	Date: 19.01.23	Checked: GD
	Date: 19.01.23	

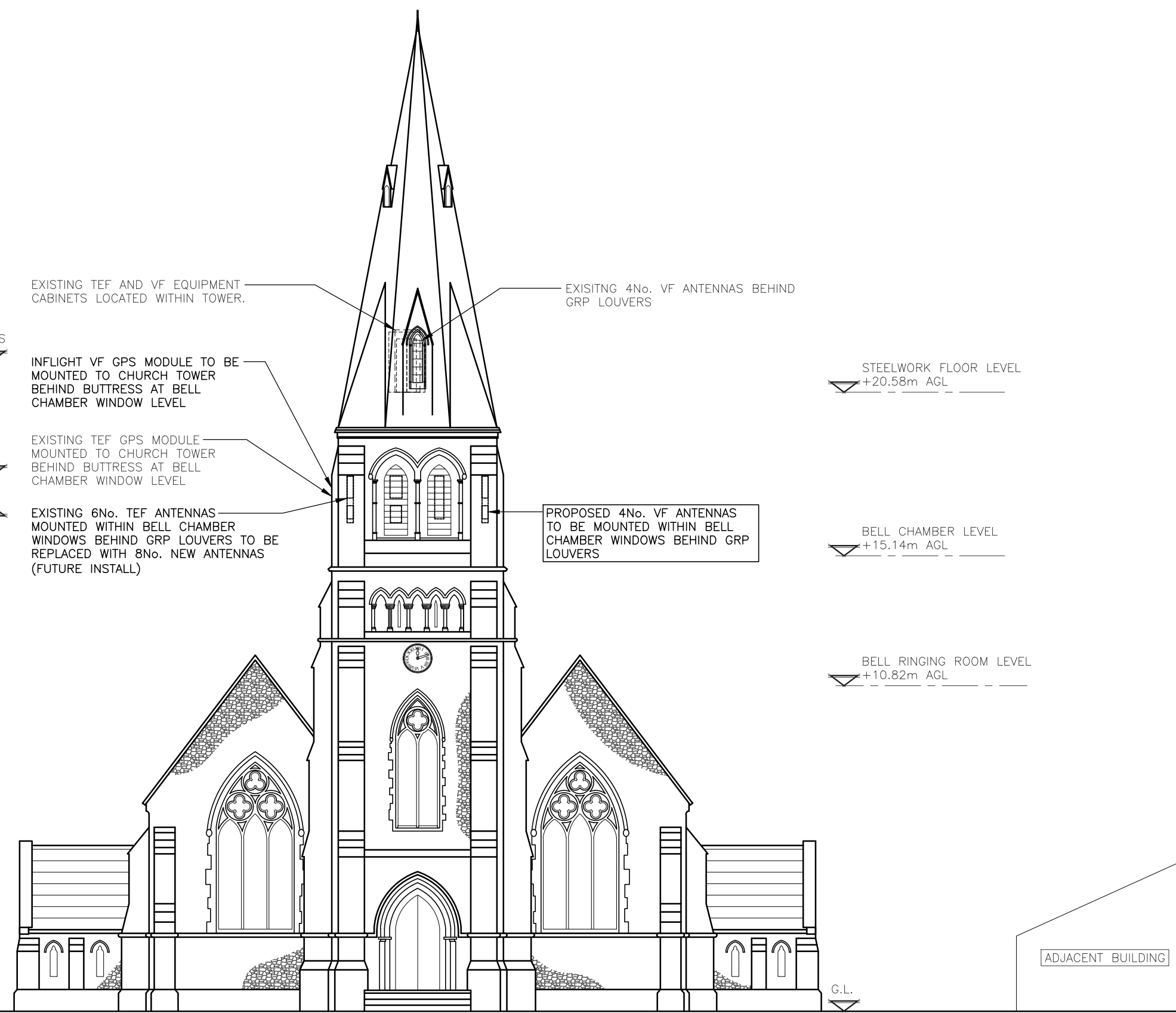

PROPOSED SOUTH-WEST ELEVATION
(1:150)

NOTE:
DESIGN BASED ON PREVIOUS
UPGRADES BEING COMPLETED.

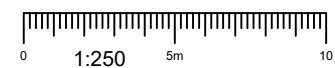

The drawings comply with TEF & Vodafone Standard ICNIRP guidelines under configuration VM5F.
 Designed in accordance with CORNERSTONE document: SDN0009 - ICNIRP Compliance Summary (v5)