

SECTIONS - KEY

- 1. Patinated metal roof finish
- 2. Fixed high-performance rooflight glazing
- 3. New patinated metal rainwater pipe and hopper
- 4. Existing boundary wall extended in matching reclaimed brickwork, pointed using lime mortar
- 5. Insulated internal timber-frame construction
- 6. Hardwood framed fixed high-performance glazing
- 7. Hardwood framed glazed door
- 8. Hardwood framed electrically-operated fanlight
- 9. Clay tile paving throughout
- 10. New stone steps to existing stair landing level
- 11. Storage wall
- 12. New metal armature to support glazed canopy
- 13. New timber wall-top trellis panels to match existing
- 14. Clear single-glazed canopy
- 15. Existing SVP and rainwater outlet within boxing
- 16. Existing SVP and rainwater outlet within boxing

Sections as Proposed
1:25 @A1 / 1:50 @A3

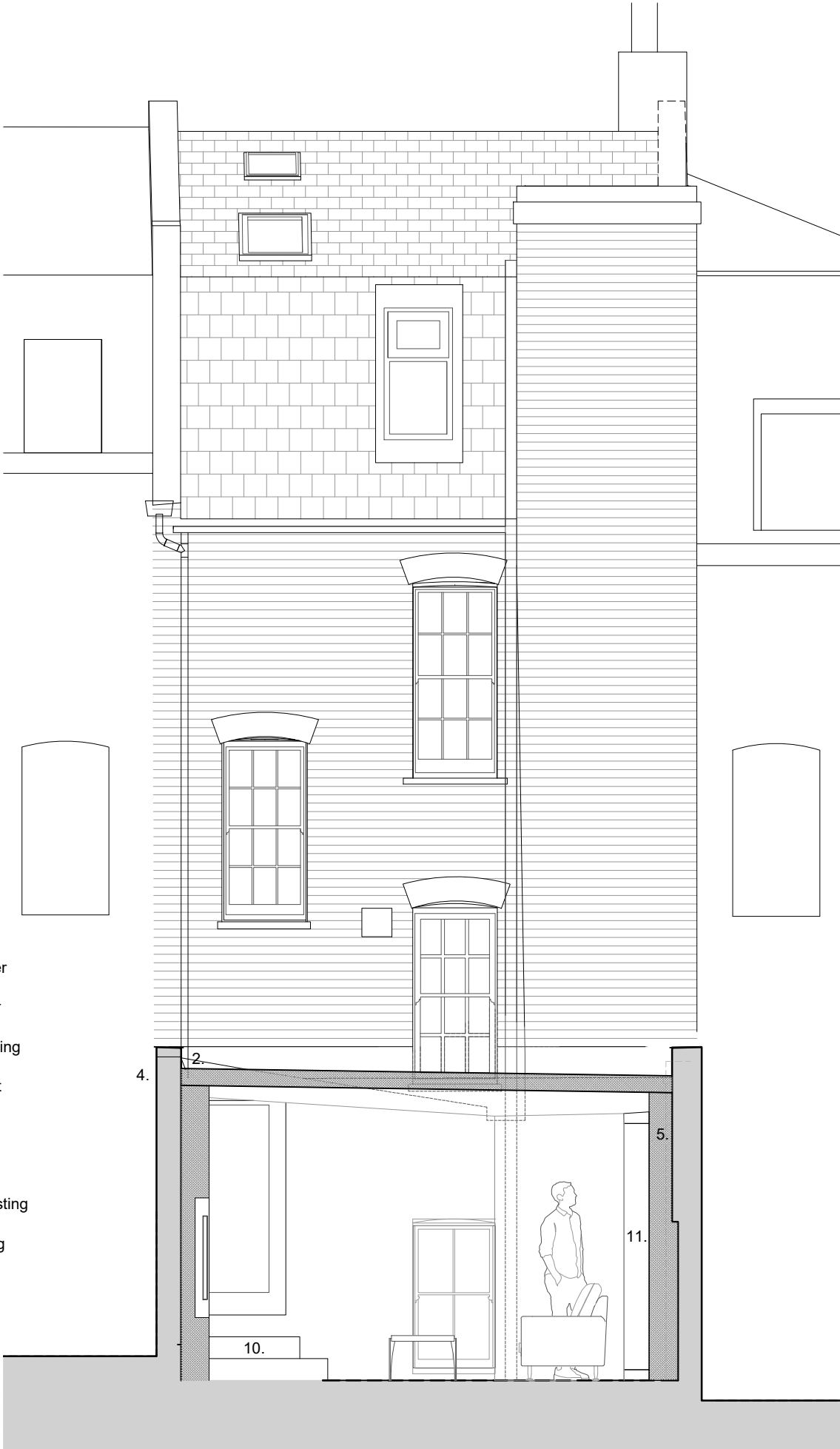
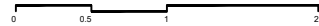

Section A-A

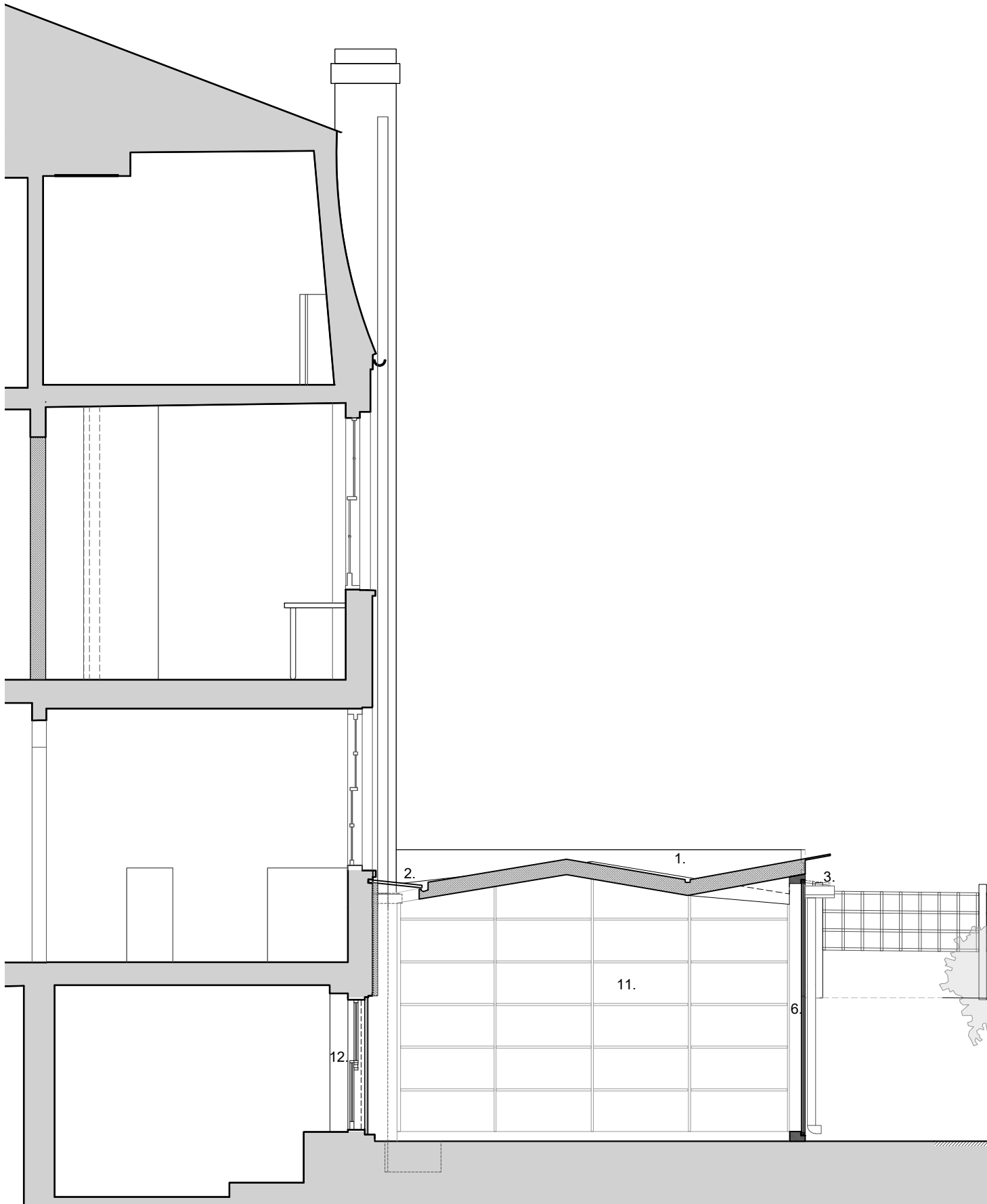

Section B-B