

SOUTHAMPTON ROW

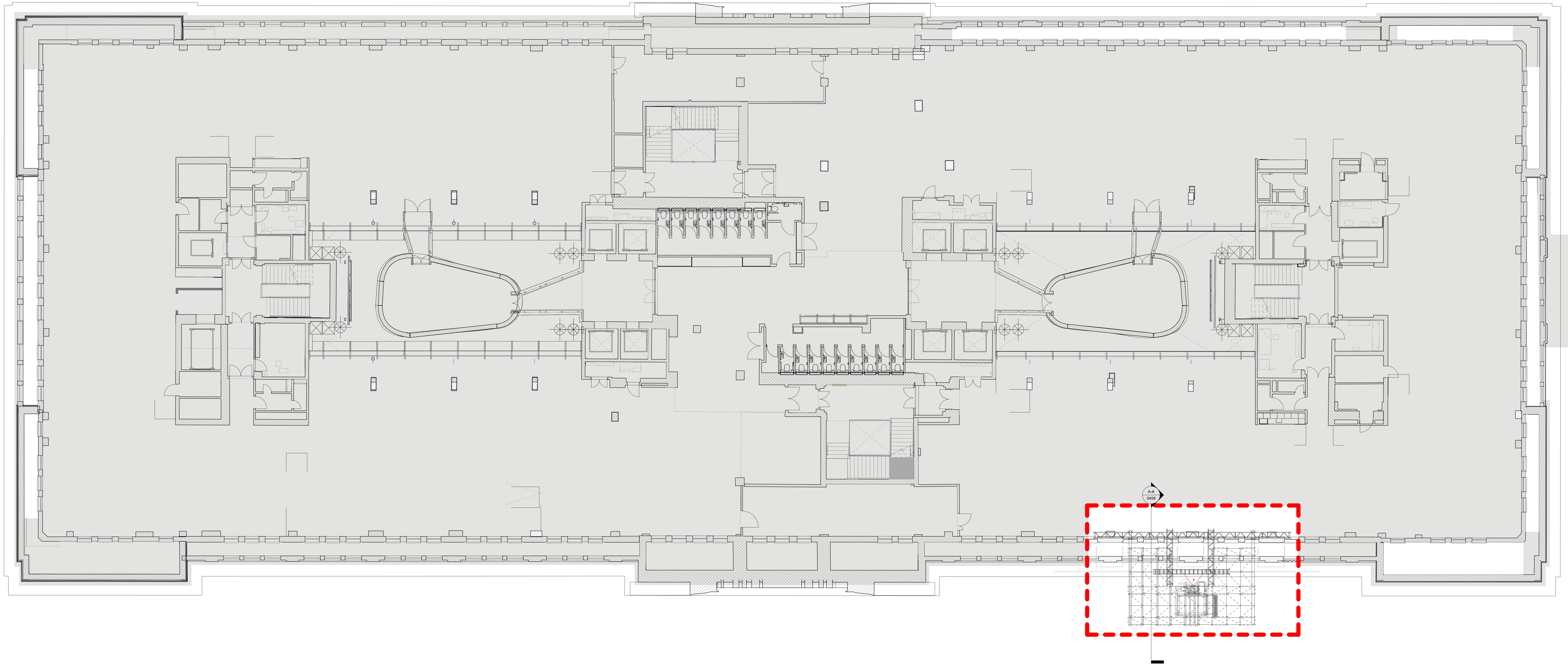

BLOOMSBURY SQUARE

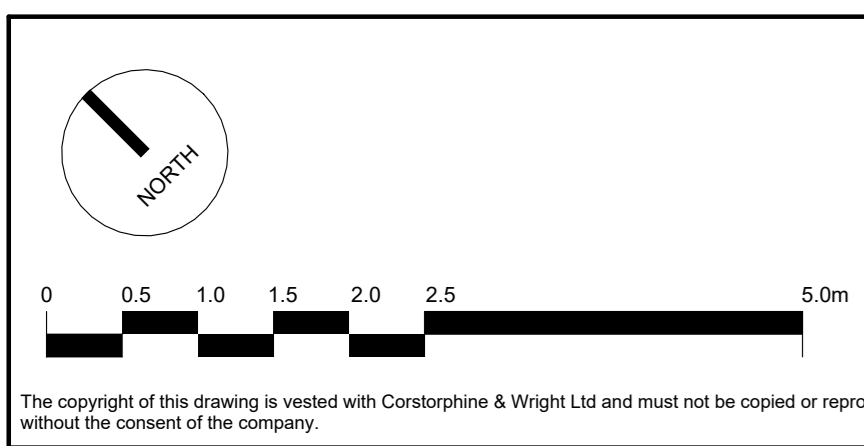

The copyright of this drawing is vested with Corstorphine & Wright Ltd and must not be copied or reproduced without the consent of the company.

Rev.	Description	Date	Drawn	Checked
01	PLANNING	19.12.2022	DL	ML

GENERAL LEGEND

- Area Outside of Application
- Area of Application
- Windows to be Removed

Client: Oxford Victoria House Ltd.		Corstorphine & Wright	
Project: 21593 - Victoria House		London Studio One Mortimer Street, London, W1T 3JA 020 7463 0200 corstorphine-wright.com	
Drawing Title: Plan - Proposed Hoist - Fifth Floor	Drawing No: 21593-CWA-B1-09-DR-A-0455	Revision: P-00	Date: 01/12/2022
Drawing Status: PLANNING	Drawn: DL	Checked: ML	Paper Size: A0
	Scale: 1 : 100		