

SOUTHAMPTON ROW

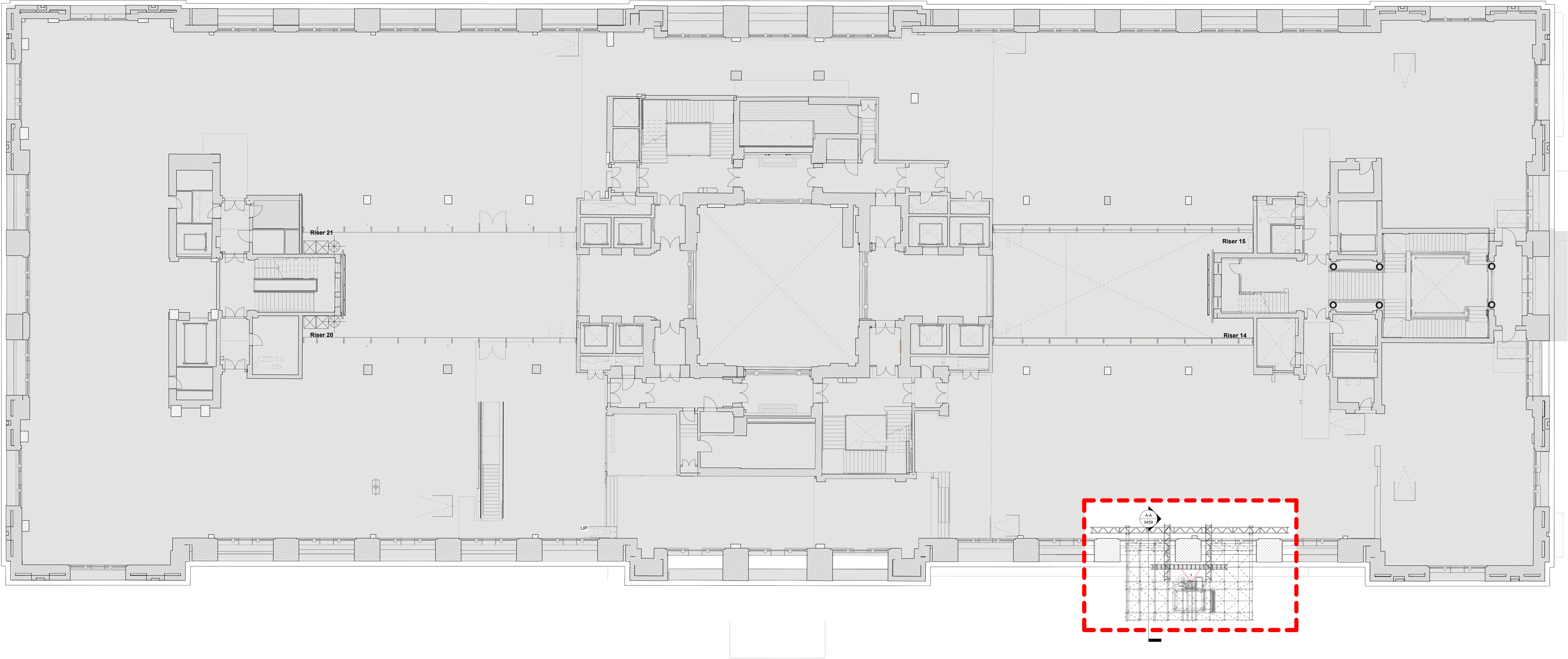

BLOOMSBURY SQUARE

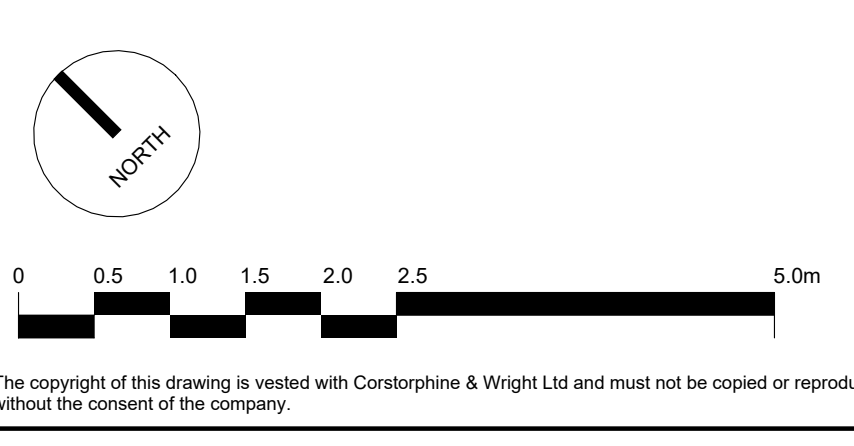

19.12.2022 DL ML

Rev.	Description	Date	Drawn	Checked
00	PLANNING	19.12.2022	DL	ML

**GENERAL LEGEND**

	Area Outside of Application
	Area of Application
	Windows to be Removed

Client: Oxford Victoria House Ltd.		<b>Corstorphine &amp; Wright</b>	
Project: 21593 - Victoria House		London Studio One Montrose Street, London, W1T 3JA 020 7463 0200 corstorphine-wright.com	
Drawing Title: Plan - Proposed Hoist - First Floor		Drawing No: 21593-CWA-B1-09-DR-A-0452	Revision: P-00
Drawing Status: PLANNING	Drawn: DL	Checked: ML	Paper Size: A0
	Scale: 1 : 100	Date: 01/12/2022	

The copyright of this drawing is vested with Corstorphine & Wright Ltd and must not be copied or reproduced without the consent of the company.