

**GENERAL NOTES:**

This drawing is to be read in conjunction with the contract specification, the engineer's drawings and specification, and where appropriate the drawings and specifications prepared by relevant sub contractors.

All works are to be undertaken in accordance with the Building Regulations and the latest British Standards and Codes of Practice. The contractor must obtain Building Control permissions as necessary and appropriate.

All proprietary materials and products are to be used strictly in accordance with the manufacturers recommendations.

This drawing must not be scaled. All dimensions are to be checked on site prior to construction and any anomalies

Printed correctly this line will  
measure 50mm @ A3 size

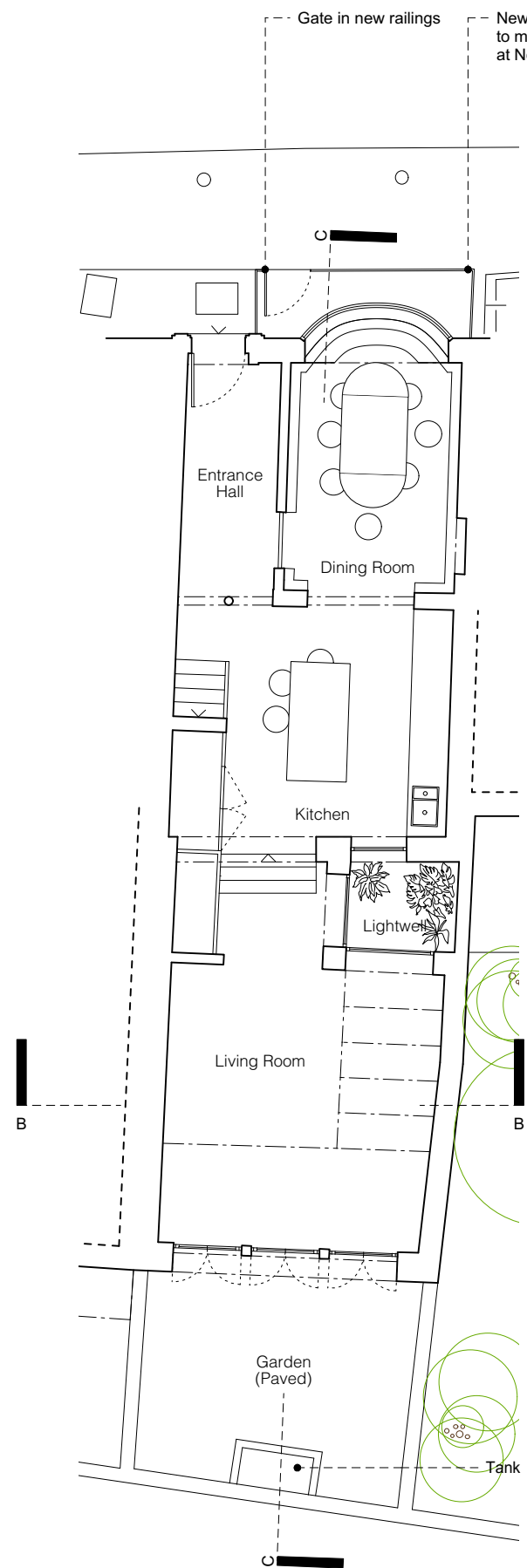

Ground Floor Plan

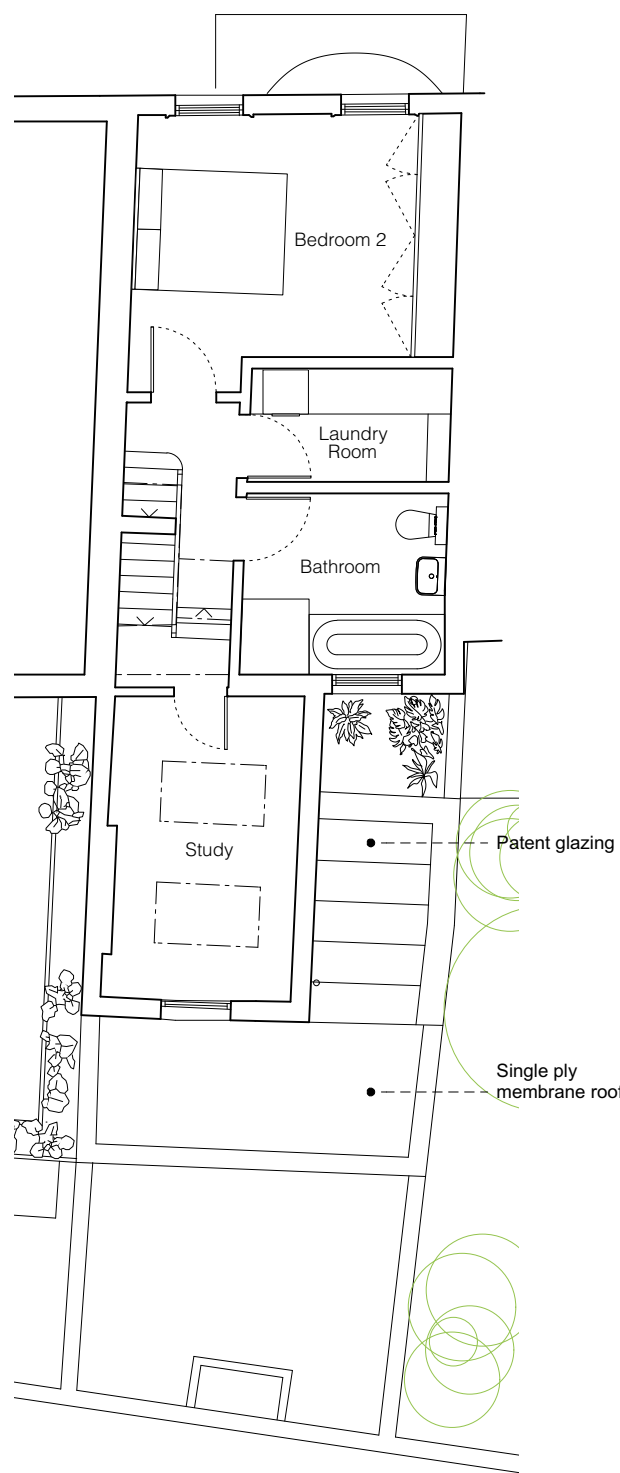

First Floor Plan

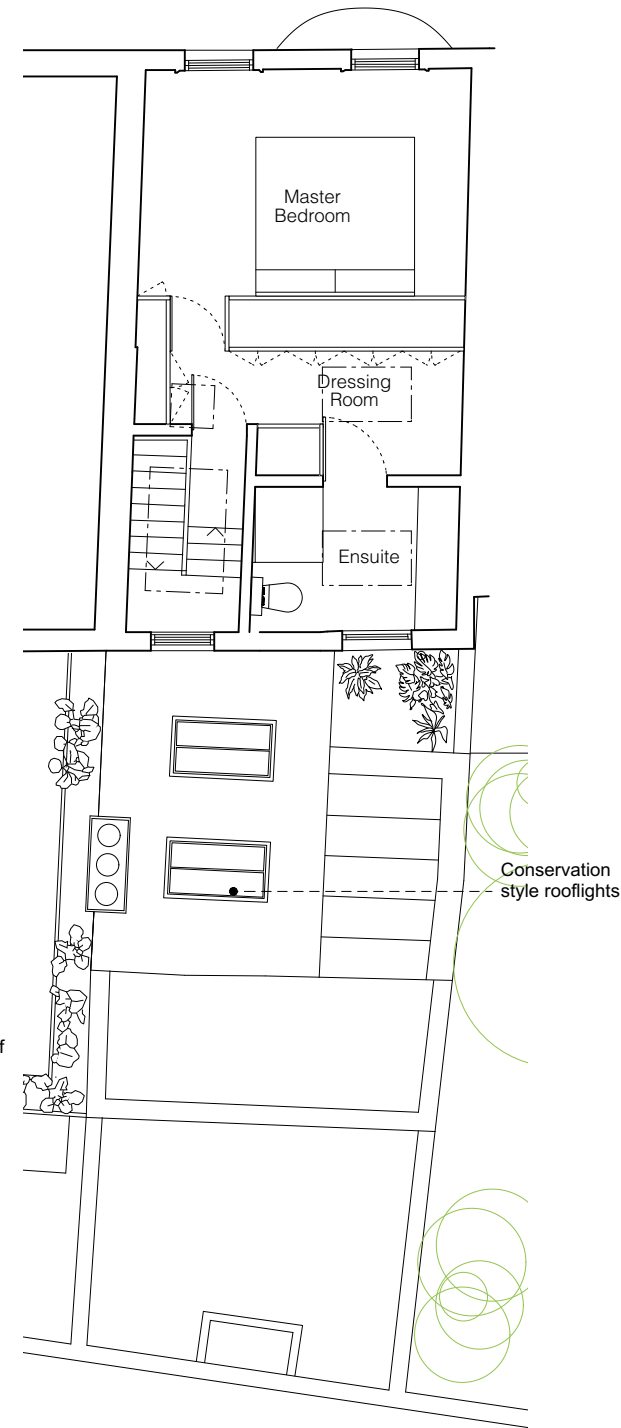

Second Floor Plan

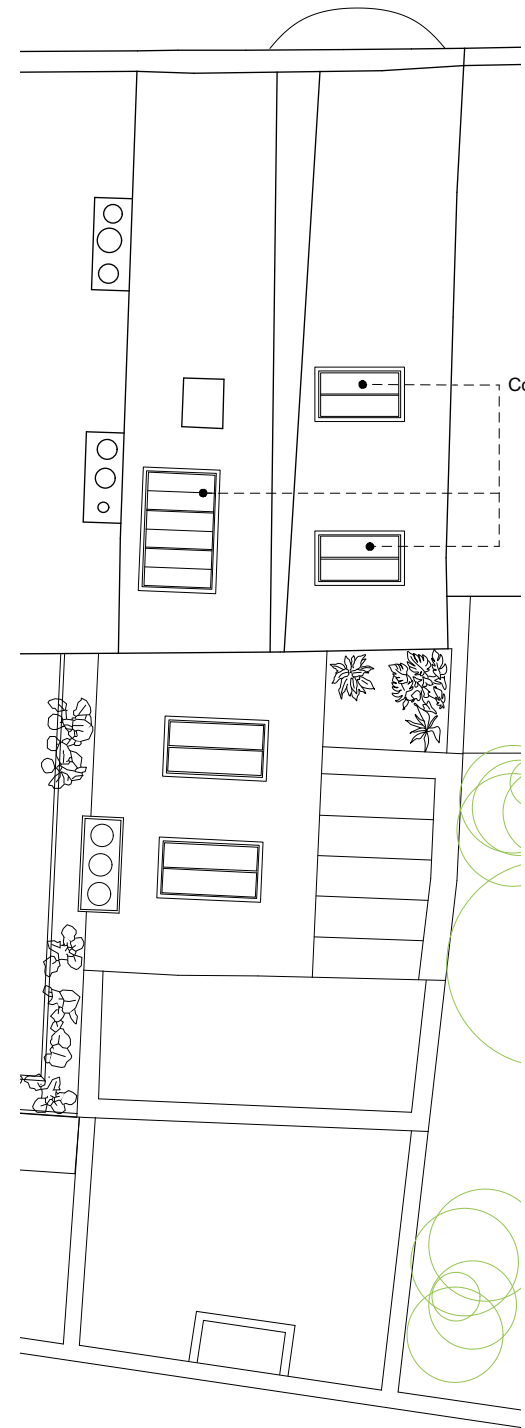

Roof Plan



REV	DATE	DESCRIPTION

**TIMOTHY SMITH & JONATHAN TAYLOR** <sup>LLP</sup>  
*Architects*

85 Second Avenue • London • E12 6EN  
www.smithandtaylorllp.com • info@smithandtaylorllp.com  
020 7241 1494

**PROJECT:** 262 Flask Walk

**PROJECT ADDRESS** 22 Flask Walk  
Hampstead  
NW3 1HE

**CLIENT** Sasha McMurray

**DRAWING TITLE** Proposed Plans

PROJECT No.	DRAWING No.	REVISION
262	262_P01_A3	

**DRAWN:** LD **ISSUE:** PLANNING

**CHECKED:** JT

**SCALE:** 1:100@A3 **DATE:** 10/02/23

CAD FILENAME: Filename