



Section BB

GENERAL NOTES:

This drawing is to be read in conjunction with the contract specification, the engineer's drawings and specification, and where appropriate the drawings and specifications prepared by relevant sub contractors.

All works are to be undertaken in accordance with the Building Regulations and the latest British Standards and Codes of Practice. The contractor must obtain Building Control permissions as necessary and appropriate.

All proprietary materials and products are to be used strictly in accordance with the manufacturers recommendations.

This drawing must not be scaled. All dimensions are to be checked on site prior to construction and any anomalies

Printed correctly this line will
measure 50mm @ A3 size

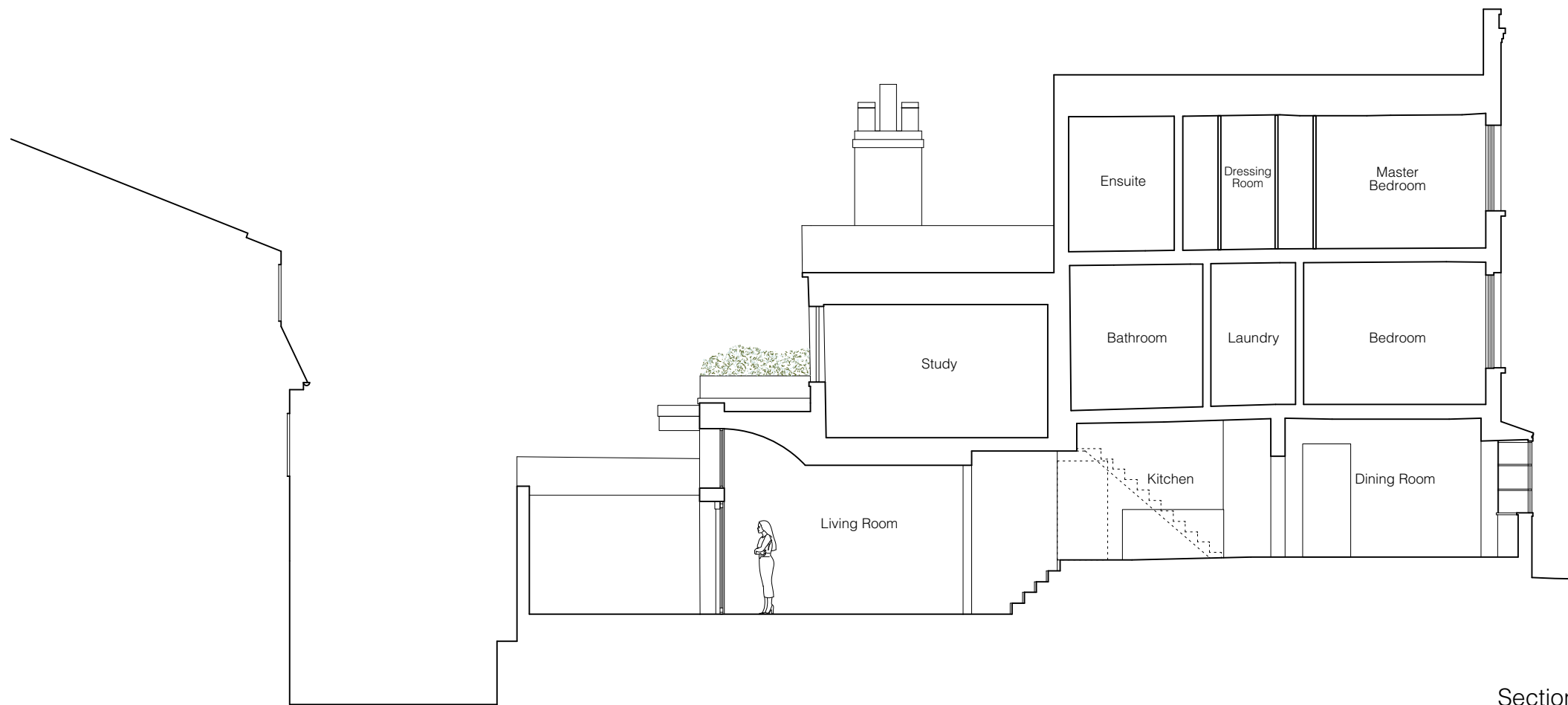

Section CC

REV	DATE	DESCRIPTION
-----	------	-------------

**TIMOTHY SMITH &
JONATHAN TAYLOR ^{LLP}**
Architects



85 Second Avenue • London • E12 6EN
www.smithandtaylorllp.com • info@smithandtaylorllp.com

020 7241 1494

PROJECT:
262 Flask Walk

PROJECT ADDRESS **CLIENT**
22 Flask Walk Sasha McMurray
Hampstead
NW3 1HE

DRAWING TITLE
Proposed Sections

PROJECT No. 262	DRAWING No. 262_P03_A3	REVISION
---------------------------	----------------------------------	-----------------

DRAWN: LD	ISSUE:
CHECKED: JT	PLANNING

SCALE: 1:100@A3	DATE: 10/02/23
---------------------------	--------------------------