

No. 20 Flask Walk

No. 22 Flask Walk

No. 24 Flask Walk

No. 24 Flask Walk

No. 22 Flask Walk

No. 20 Flask Walk



New double glazed sash windows throughout

Lead roof to bay window re-built

New double glazing to bay to match existing pane proportions

New railings to match adjacent at No.20

Garden Elevation



New painted timber double-glazed 2 over 2 sash windows to North to match existing pattern throughout

New 6 panel painted timber door

Street Elevation

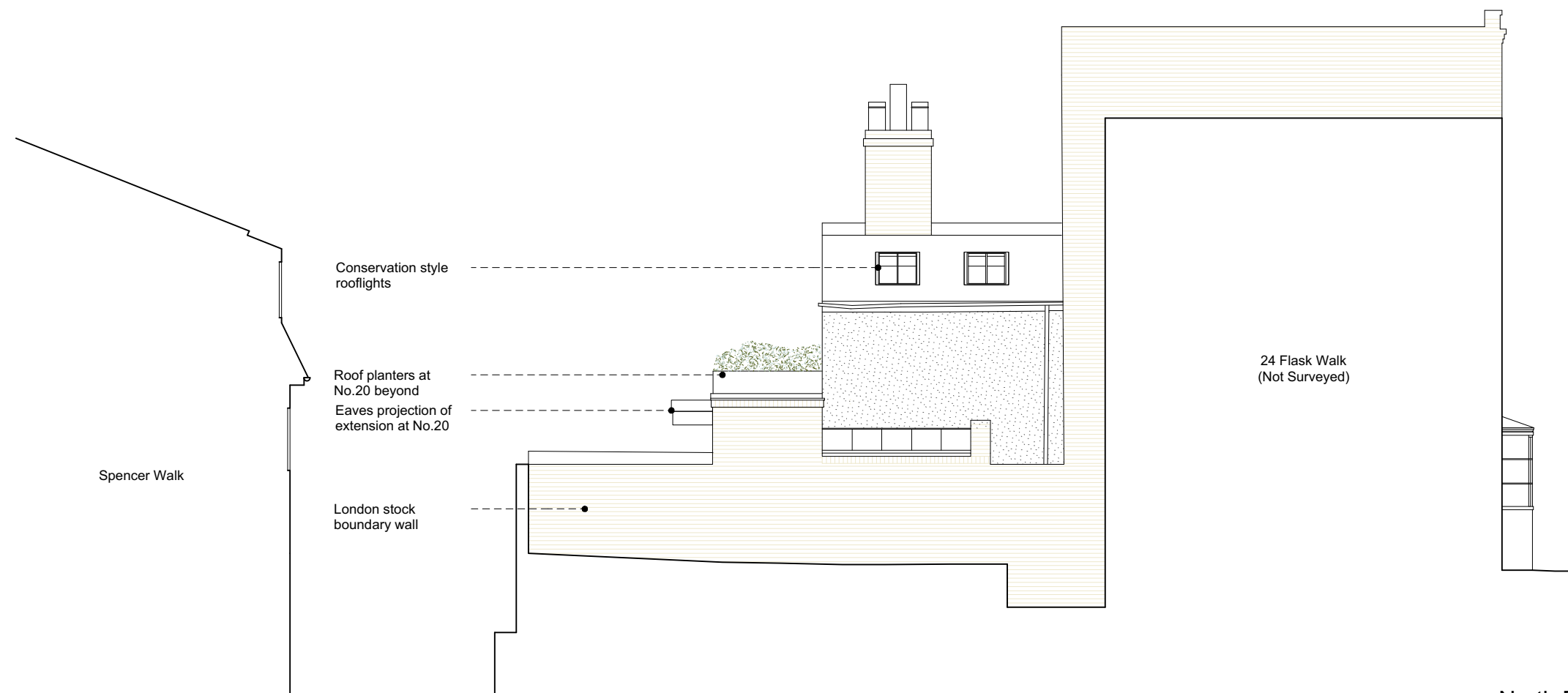

Conservation style rooflights

Roof planters at No.20 beyond Eaves projection of extension at No.20

London stock boundary wall

24 Flask Walk (Not Surveyed)

North East Elevation

GENERAL NOTES:

This drawing is to be read in conjunction with the contract specification, the engineer's drawings and specification, and where appropriate the drawings and specifications prepared by relevant sub contractors.

All works are to be undertaken in accordance with the Building Regulations and the latest British Standards and Codes of Practice. The contractor must obtain Building Control permissions as necessary and appropriate.

All proprietary materials and products are to be used strictly in accordance with the manufacturers recommendations.

IF IN DOUBT - ASK!

Printed correctly this line will

measure 50mm @ A3 size

REV	DATE	DESCRIPTION

TIMOTHY SMITH & JONATHAN TAYLOR<sup>LLP</sup>  
*Architects*



85 Second Avenue • London • E12 6EN  
www.smithandtaylorllp.com • info@smithandtaylorllp.com

020 7241 1494

PROJECT.

262 Flask Walk

PROJECT ADDRESS CLIENT  
22 Flask Walk Sasha McMurray  
Hampstead  
NW3 1HE

DRAWING TITLE  
Proposed Elevations

PROJECT No.	DRAWING No.	REVISION
262	262_P02_A3	

DRAWN: LD ISSUE:  
CHECKED: JT PLANNING

SCALE: 1:100@A3 DATE: 10/02/23