

01 Proposed Site Plan
(00)002 1:250 @ A3

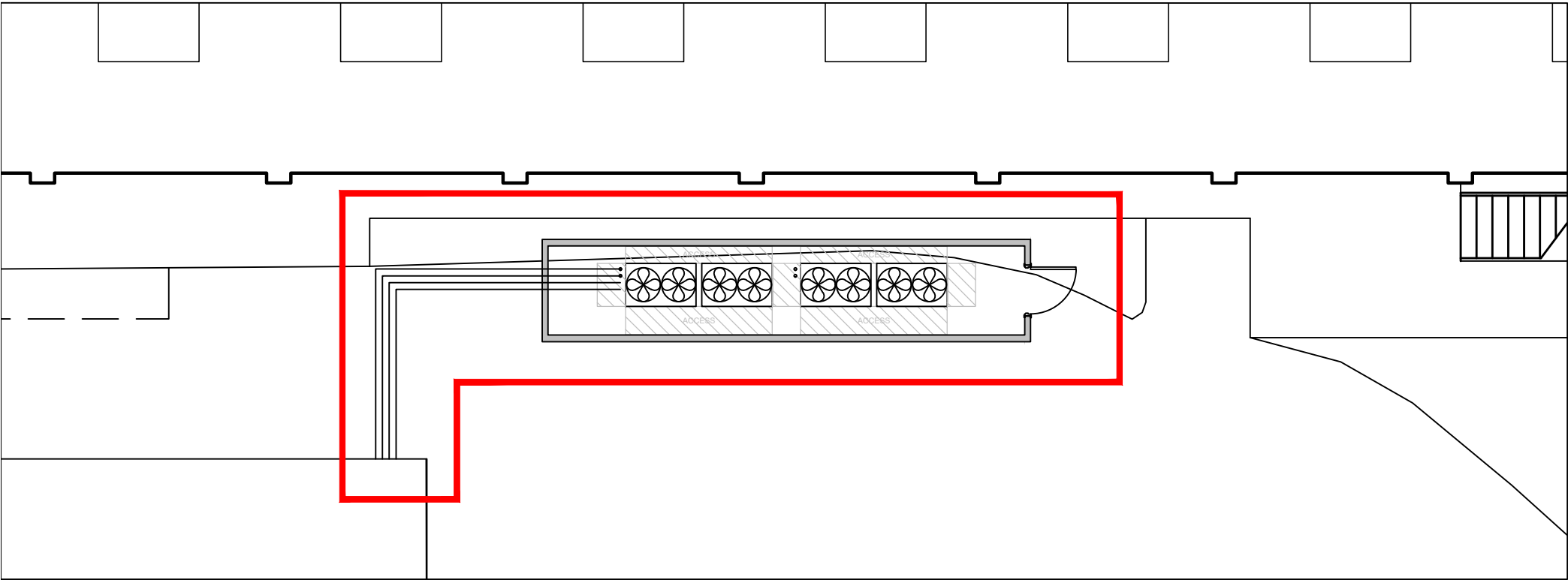

02 Proposed Site Plan
(00)002 1:100 @ A3

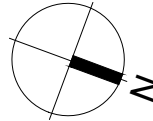
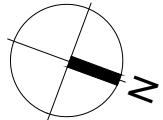

THIS DRAWING IS PROTECTED BY COPYRIGHT - FIGURED DIMENSIONS ONLY TO BE TAKEN FROM THIS DRAWING. DIMENSIONS TO BE CHECKED ON SITE AND ANY DISCREPANCIES REPORTED TO THE ARCHITECT IMMEDIATELY.				
PURPOSE OF ISSUE: (I)Info/Comment (S)Sign Off (P)Planning (B)Building Control (T)Tender (C)Construction (F)Final Revision				
Rev	Rev Date	Revision Description	Drawn/Checked	Purpose of Issue
/	25/08/2022	Initial Issue.	JD/BF	I
A	10/02/2023	Issued for Planning.	DE/BF	P

- Notes :
1. This drawing is based upon Ordinance Survey drawing
 2. All levels refer to FFL levels
 3. This drawing is to be read in conjunction with the GA drawings as well as any relevant contextual elevations / photos

- Legend :
- Site line
 - Adjoining properties

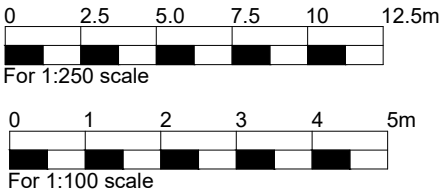

FOR PLANNING

Proposed Site Location Plan	22039 JOB NUMBER	(00)002 DRAWING NUMBER	A REV
Royal Free London NHS Foundation Trust ASHP Rec Club	Aug 2022 DATE	1:250@A3 1:100@A3 SCALE	

Ansell & Bailey Ltd Chartered Architects 99-101 Farringdon Road London EC1R 3BN 020 7387 0141 architects@ansellandbailey.com

ANSELL + BAILEY