

**PROPOSED NORTH ELEVATION**  
Section A Scale 1:20

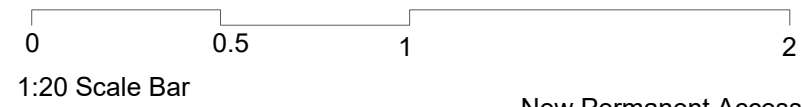

New Permanent Access Ramp Compliant to Building regulations and Approved Document Part M

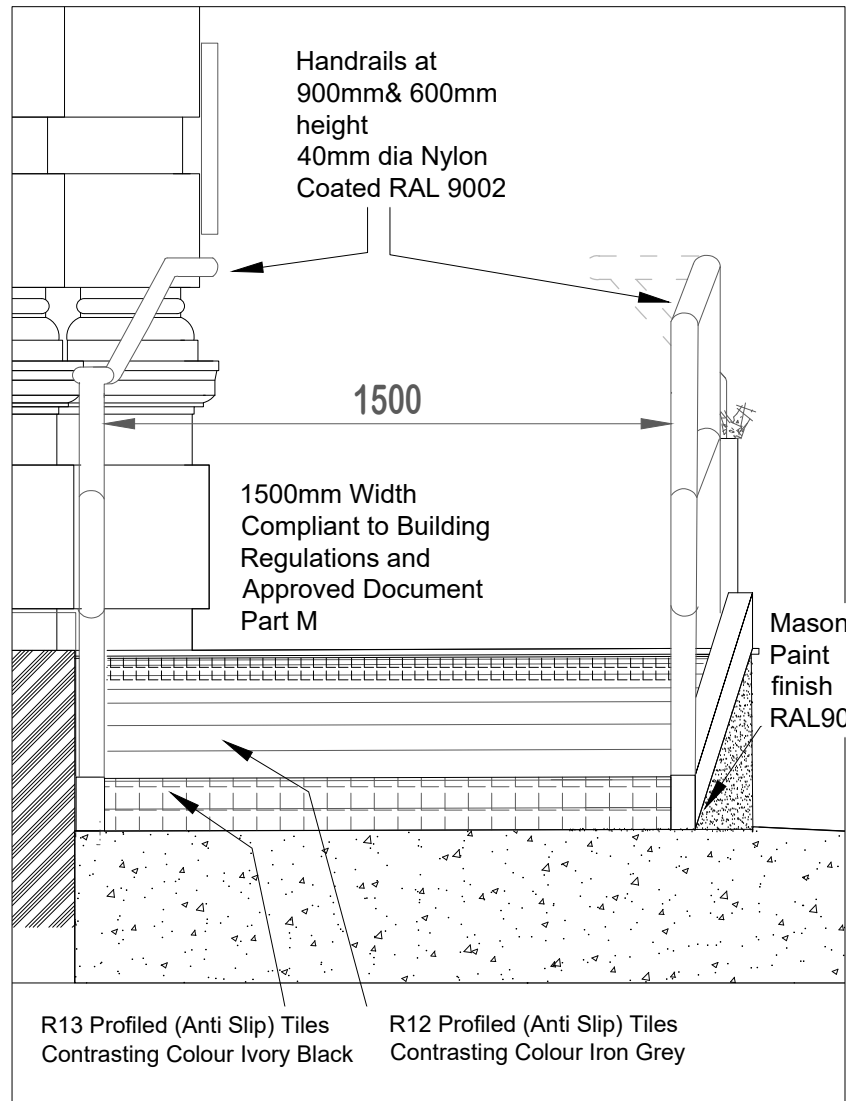
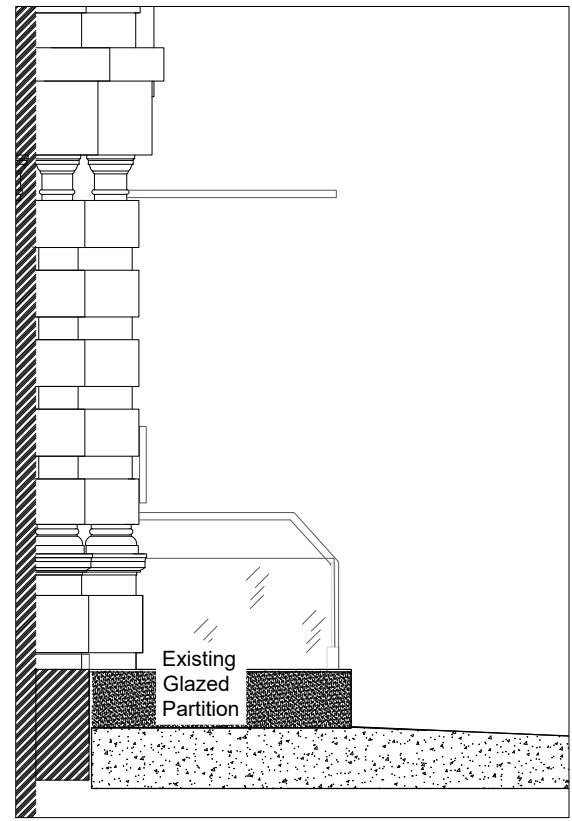

**EXISTING NORTH ELEVATION**  
Section A Scale 1:50

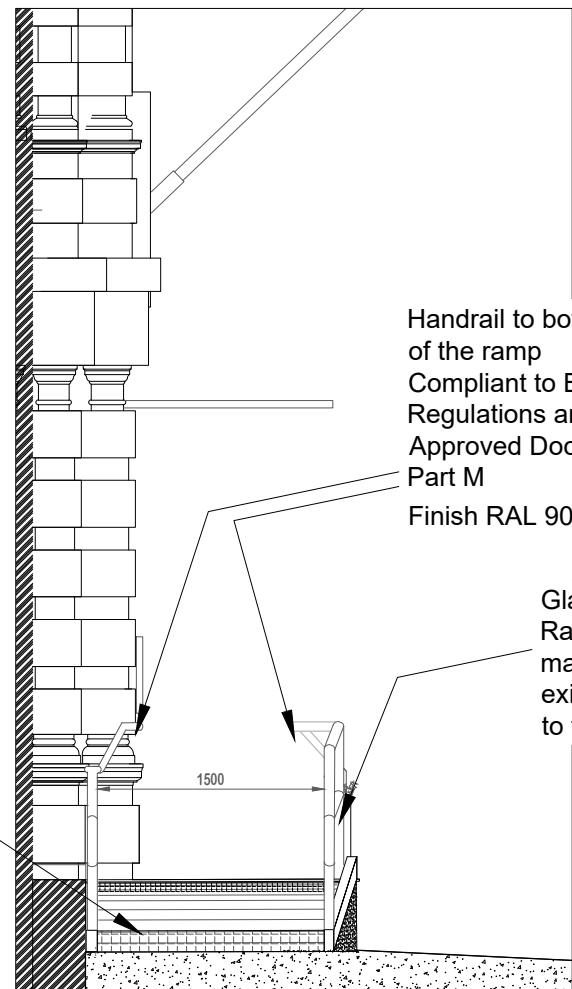

**PROPOSED NORTH ELEVATION**  
Section A Scale 1:50

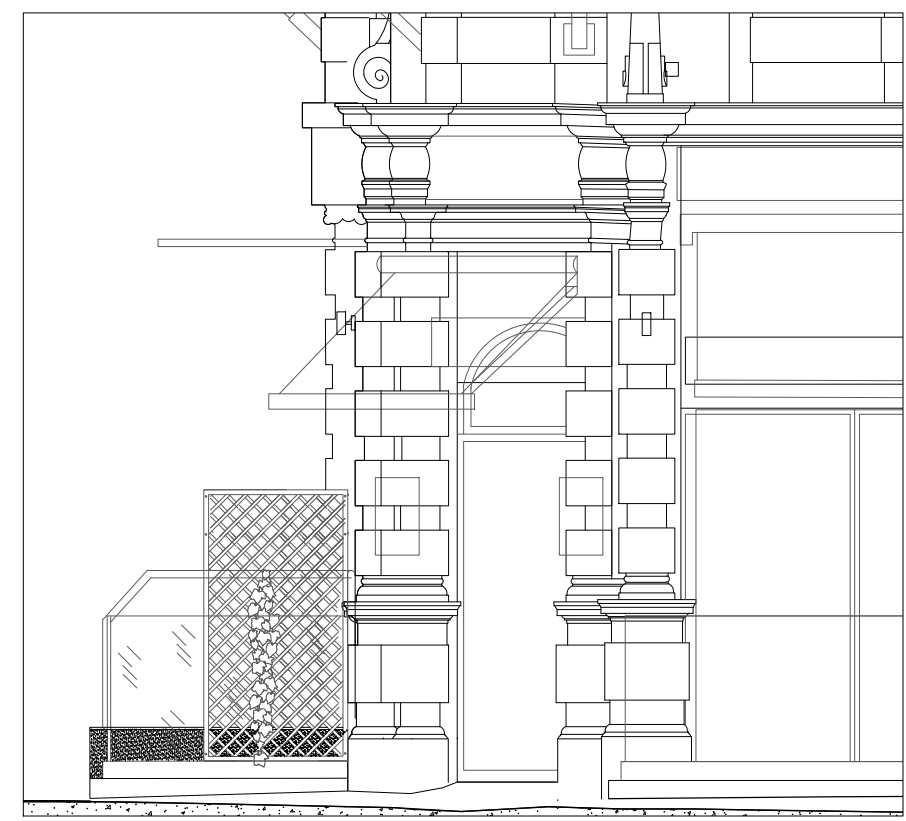

**EXISTING SOUTH ELEVATION**  
Section B Scale 1:50

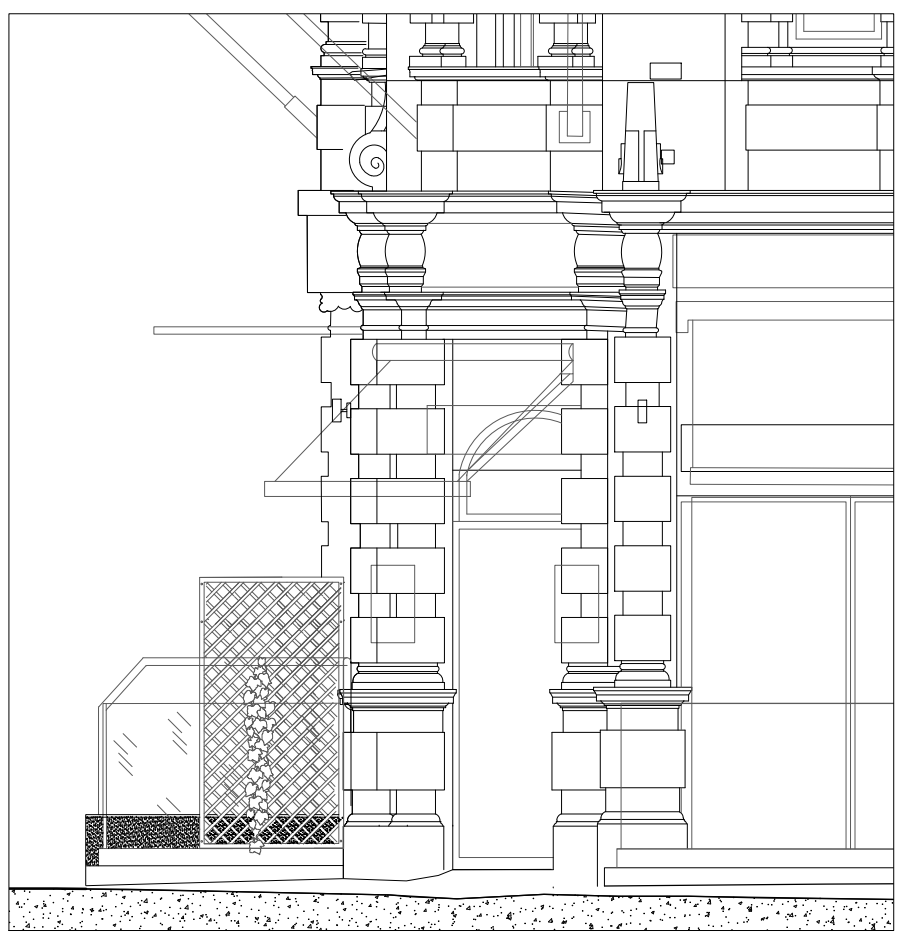

**PROPOSED SOUTH ELEVATION**  
Section B Scale 1:50



REV	DATE	COMMENTS
B	24.01.2023	Top of the main entrance door realigned to match the horizontal plane of the adjacent window transoms Notation and 1:20 scale to show handrail to building side Notation of finishes added
A	2.01.2023	Facia to main entrance door realigned to match the plane of the existing window

CLIENT	
Mr N Forbes Waverley House Hotel Ltd T/a Mercure London	
PROJECT	
London Bloomsbury Hotel Southampton Row WC1	
Disabled Access to Main Entrance	
TITLE	
Existing & Proposed North & South Elevations	
DRAWING No.	DATE
2208	August 2022
DRAWING No.	REVISION
2208/06	B
SCALE	PAPER
1:50	A3
DRAWN	CHECK
TF	CR

**Planning Review**

