

Key Plan
Scale: 1:200

DOOR

REF:	DESCRIPTION:
EDLG-N02 EDLG-N03	2 DOOR LEAVES / FULL HEIGHT GLASS / SOLID TIMBER DOORS AND FRAMES / DOOR & FRAME PAINTED FINISH : PAINTED COLOUR: TBC / RAL Outward opening / Hinged panes

ACHIEVE A MINIMUM U-VALUE OF 1.6W/m2k

ALL DOORS TO CONFORM TO PAS 24:2016 FOR SECURE BY DESIGN.
ALL DOORS WITH GLAZING WITHIN 1500mm OF FINISHED FLOOR LEVEL TO BE TOUGHENED AND LAMINATED GLASS.

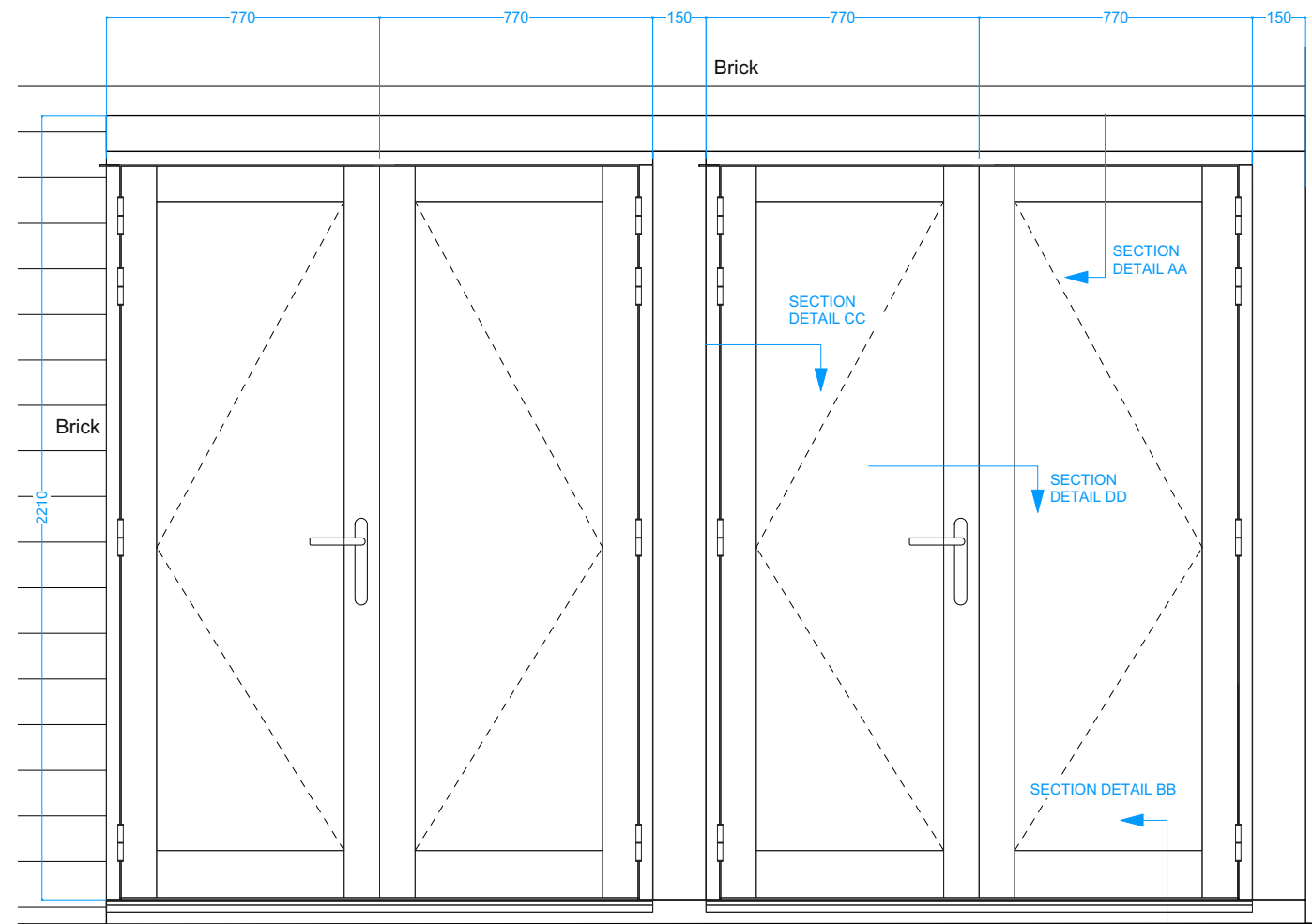

EDLG-N02

EDLG-N03

1 PP_DOOR/ FRONT VIEW / OUTSIDE
Scale: 1:20

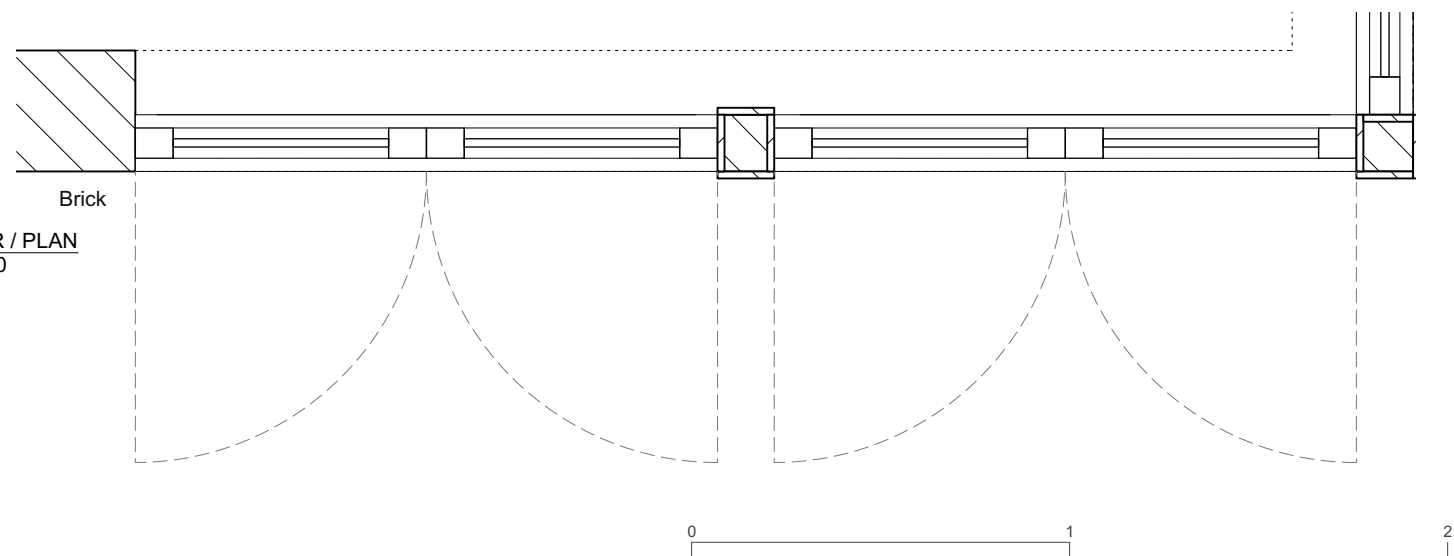

2 PP_DOOR / PLAN
Scale: 1:20

NOTES: The drawing must not be scaled and all dimensions are to be checked on site before work is commenced.
The drawing is to be read in conjunction with all other Structural Engineers and Service Engineers drawings and written specifications.

SPECIFICATIONS:

GLAZING WITHIN CRITICAL LOCATION TO COMPLY WITH PART K AND PART N OF BUILDING REGULATIONS

REVISION

N	DATE	NOTES
A	07.02.2023	Changes to proposed external doors

PROJECT:
22A Harley Road

DRAWING N:
006.22-RMF-A-50-102

DRAWING:
PROPOSED DETAILS
DOORS & WINDOWS

- PRELIMINARY
- PLANNING APPROVAL
- CONSTRUCTION
- DESIGN INFORMATION
- TENDER
- AS BUILT

CLIENT:
PRIVATE

LOCATION: 22A Harley Road,
Nw3 3bn - London

DATE:
12.12.2022

REV:
A

SCALE:
@A3

DESIGN TEAM:



Studio 9, 17 Berkeley Street, W1J 8EA / London
DESIGNER: Marco Ferrara-Bardile
marco@rmfstudio.com
M. 0797 5644556 - O. 0207 4355008

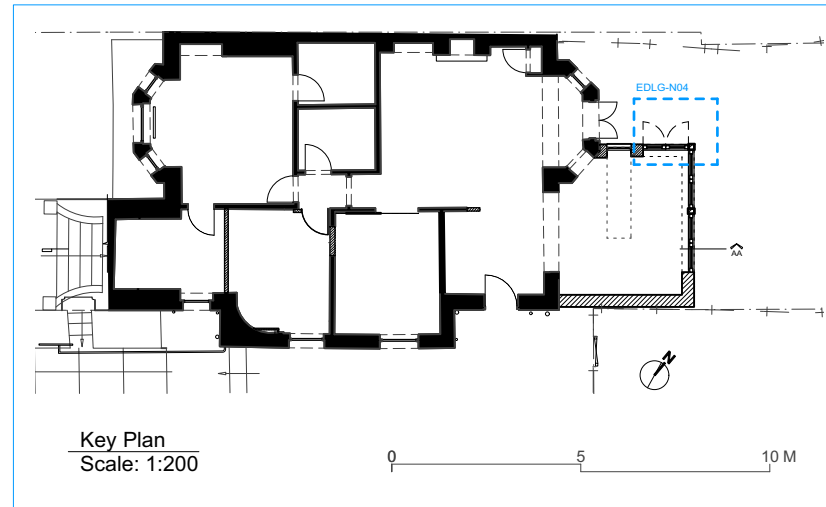

NOTES: The drawing must not be scaled and all dimensions are to be checked on site before work is commenced.
The drawing is to be read in conjunction with all other Structural Engineers and Service Engineers drawings and written specifications.

SPECIFICATIONS:

REVISION

N	DATE	NOTES
A	07.02.2023	Changes to proposed external doors

DOOR

REF:	DESCRIPTION:
EDLG-N04	2 DOOR LEAVES / FULL HEIGHT GLASS / SOLID TIMBER DOORS AND FRAMES / DOOR & FRAME PAINTED FINISH : PAINTED COLOUR: TBC / RAL Outward opening / Hinged panes

ACHIEVE A MINIMUM U-VALUE OF 1.6W/m2k

ALL DOORS TO CONFORM TO PAS 24:2016 FOR SECURE BY DESIGN.
ALL DOORS WITH GLAZING WITHIN 1500mm OF FINISHED FLOOR LEVEL TO BE TOUGHENED AND LAMINATED GLASS.

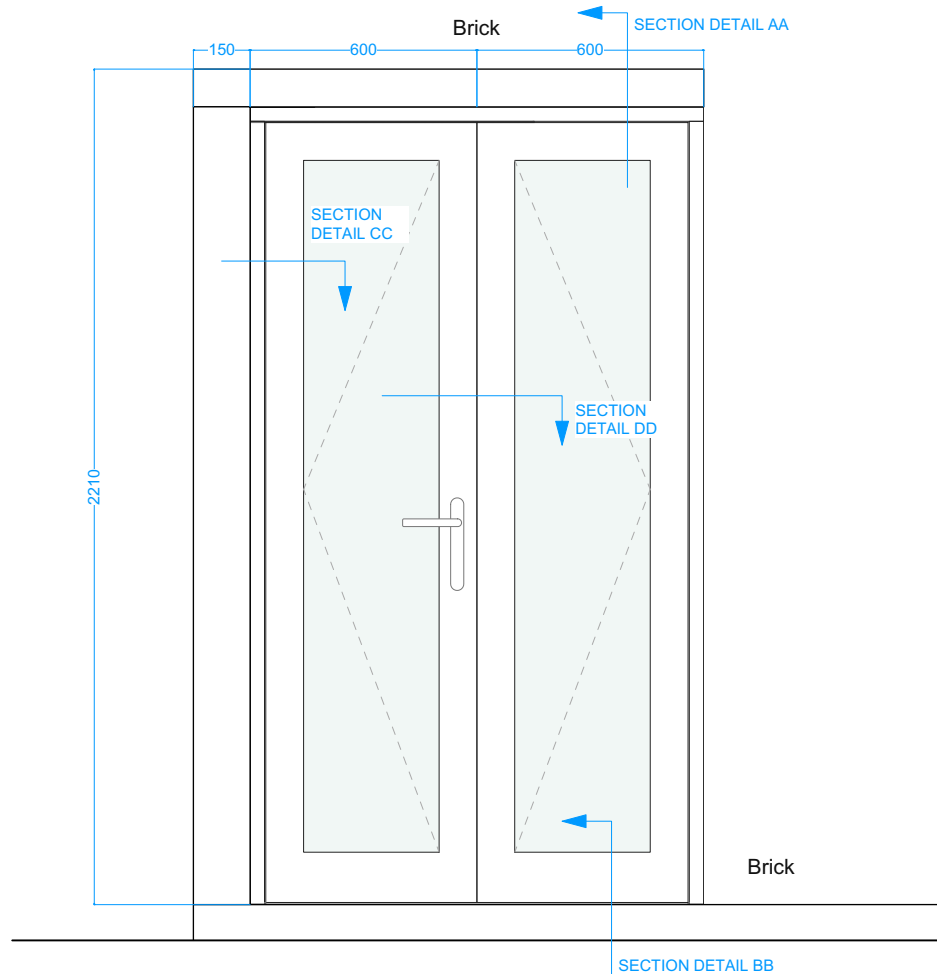

1 PP_DOOR/ FRONT VIEW / OUTSIDE
Scale: 1:20

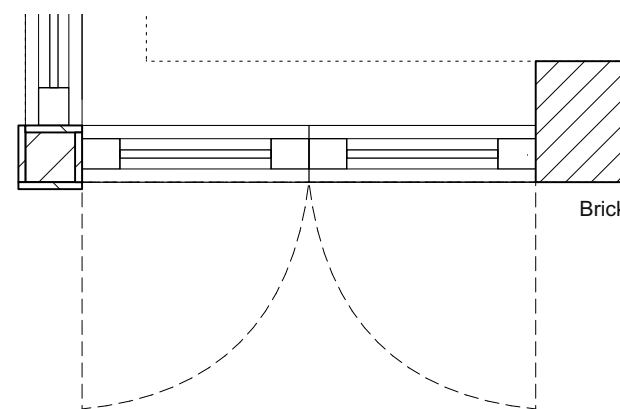

2 PP_DOOR / PLAN
Scale: 1:20

PROJECT:
22A Harley Road

DRAWING N:
006.22-RMF-A-50-103

DRAWING:

**PROPOSED DETAILS
DOORS & WINDOWS**

- PRELIMINARY
- PLANNING APPROVAL
- CONSTRUCTION
- DESIGN INFORMATION
- TENDER
- AS BUILT

CLIENT:
PRIVATE

LOCATION: 22A Harley Road,
Nw3 3bn - London

DATE:
12.12.2022

REV:
A

SCALE:
@A3

DESIGN TEAM:



Studio 9, 17 Berkeley Street, W1J 8EA / London
DESIGNER: Marco Ferrara-Bardile
marco@rmfstudio.com
M. 0797 5644556 - O. 0207 4355008

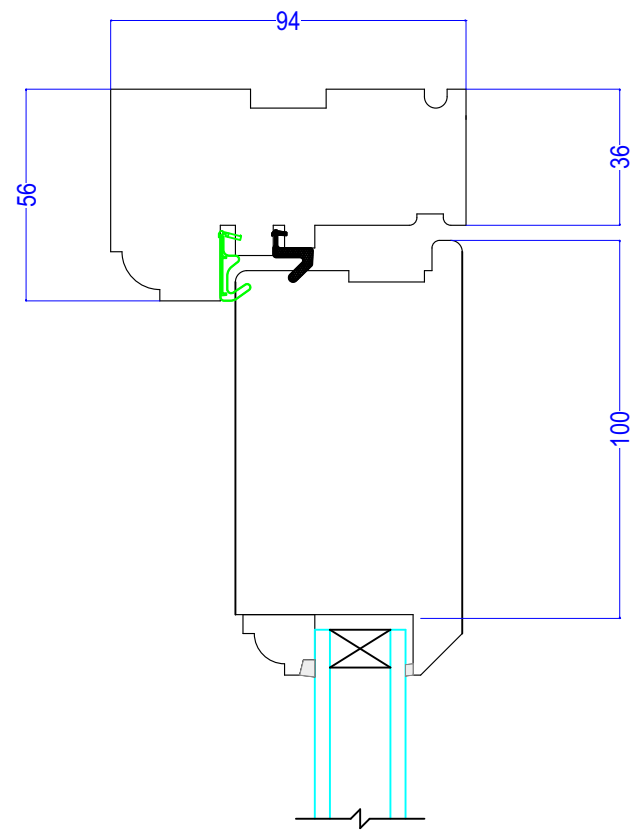

1 PP PATIO DOORS / SECTION DETAIL AA
Scale: Half Actual Size

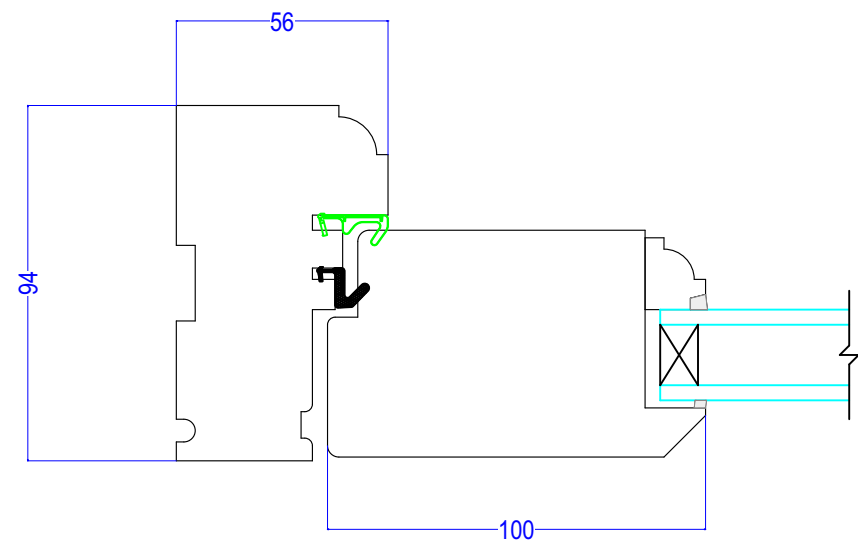

3 PP_LOGGIA DOORS / SECTION DETAIL CC
Scale: Half Actual Size

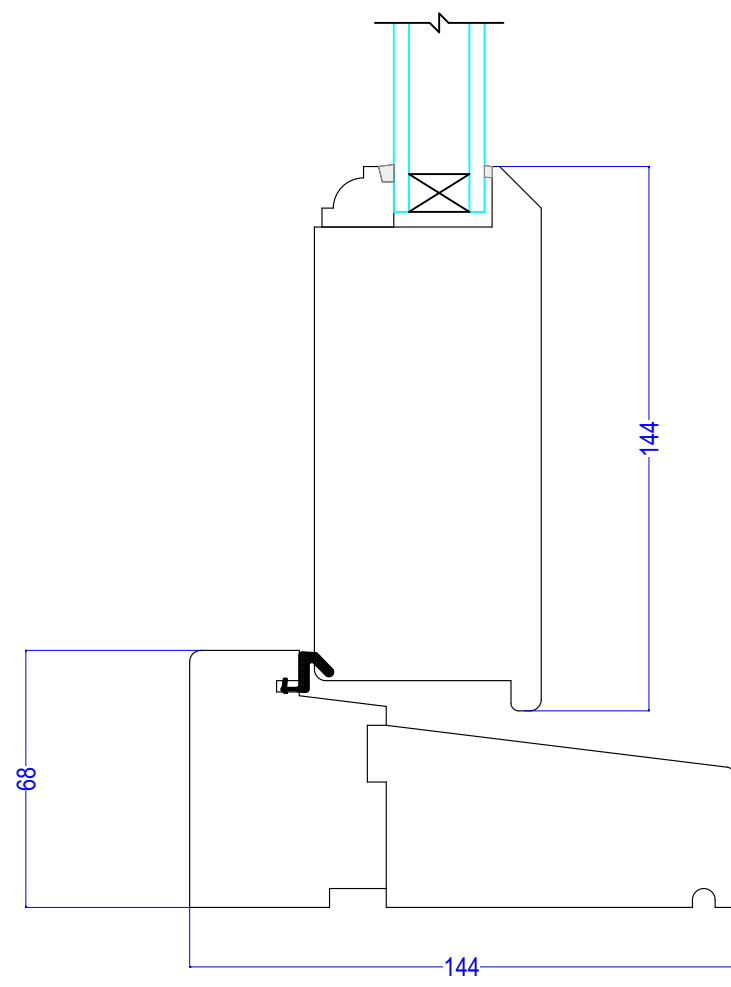

2 PP PATIO DOORS / SECTION DETAIL BB
Scale: Half Actual Size

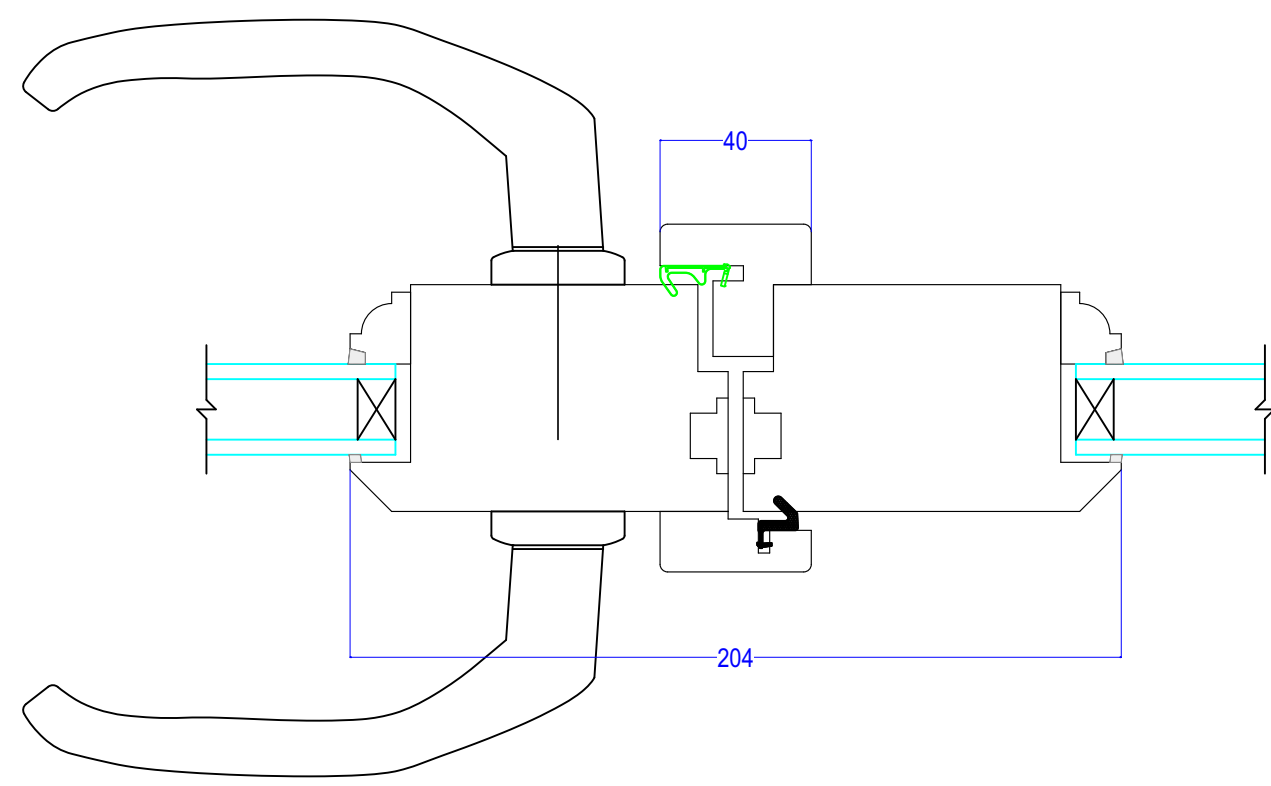

4 PP PATIO DOORS / SECTION DETAIL DD
Scale: Half Actual Size

NOTES: The drawing must not be scaled and all dimensions are to be checked on site before work is commenced.
The drawing is to be read in conjunction with all other Structural Engineers and Service Engineers drawings and written specifications.

SPECIFICATIONS:

REVISION		
N	DATE	NOTES

PROJECT: 22A Harley Road	DRAWING N: 006.22-RMF-A-50-104
DRAWING: PROPOSED DETAILS DOORS	<input type="checkbox"/> PRELIMINARY <input type="checkbox"/> PLANNING APPROVAL <input type="checkbox"/> CONSTRUCTION <input type="checkbox"/> DESIGN INFORMATION <input type="checkbox"/> TENDER <input type="checkbox"/> AS BUILT

CLIENT:
PRIVATE

LOCATION: 22A Harley Road,
Nw3 3bn - London

DATE: 07.02.2023	REV: —	SCALE: @A3
----------------------------	------------------	----------------------

DESIGN TEAM:



Studio 9, 17 Berkeley Street, W1J 8EA / London
 DESIGNER: Marco Ferrara-Bardile
 marco@rmfstudio.com
 M. 0797 5644556 - O. 0207 4355008