

**KSR** ARCHITECTS &  
INTERIOR DESIGNERS





# FLAT 2, 16 LYNDHURST GARDEN

PROPOSAL EXTENSION - GF/LGF  
CONTEXT AND JUSTIFICATION

December 2022

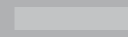

1.0

PROPOSAL SIDE EXTENSION



**EXISTING**



Existing GF rear extension



Existing LGF rear extension



Side extension, view from the front elevation

**CONTEXT**

Justification for proposed side extension with analysis of the infill LGF element, on the opposite boundary wall.

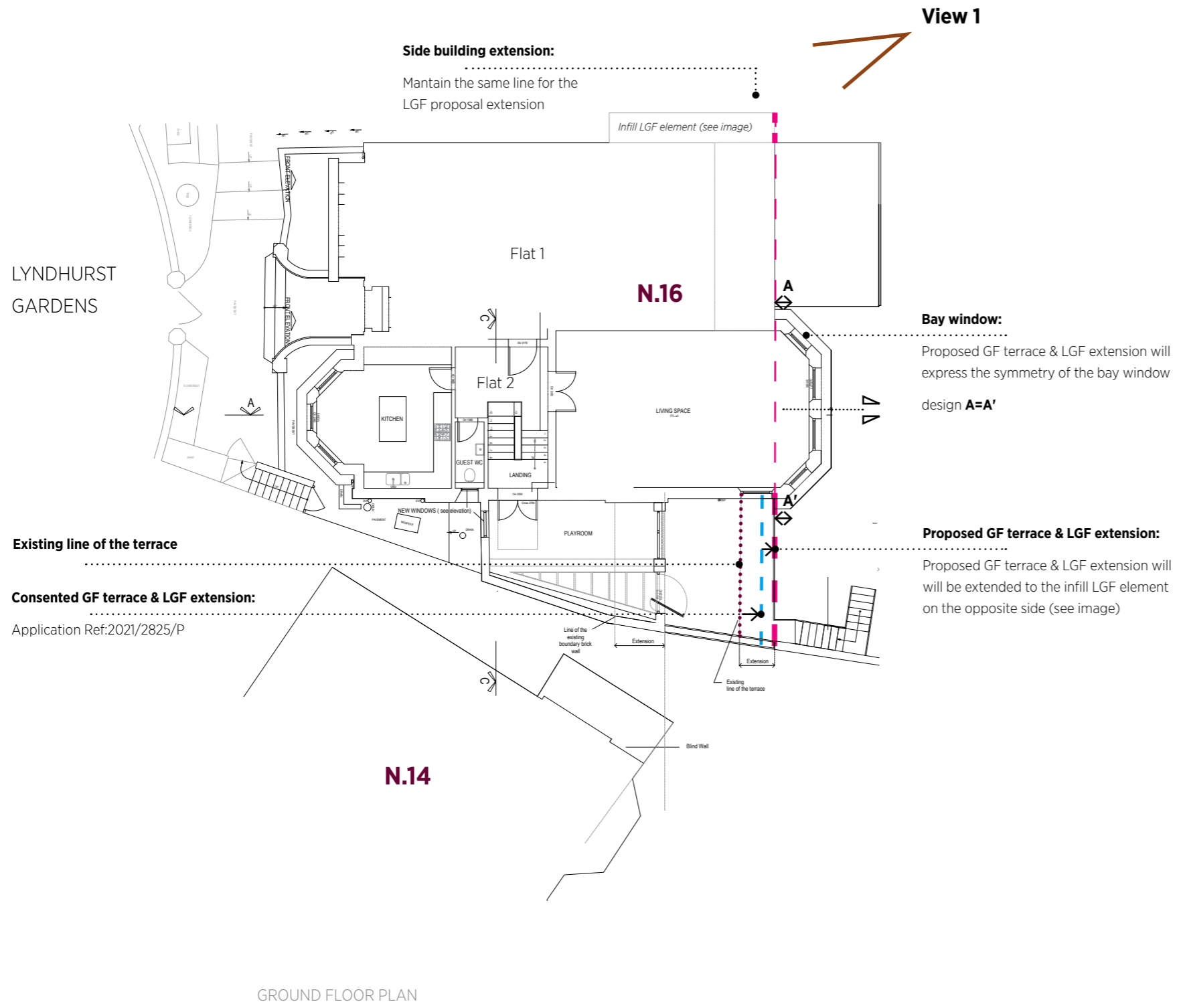

**View 1**

Infill LGF element inside the property on the boundary wall



## CONTEXT

Justification for the proposed side extension with analysis of the side building n.14

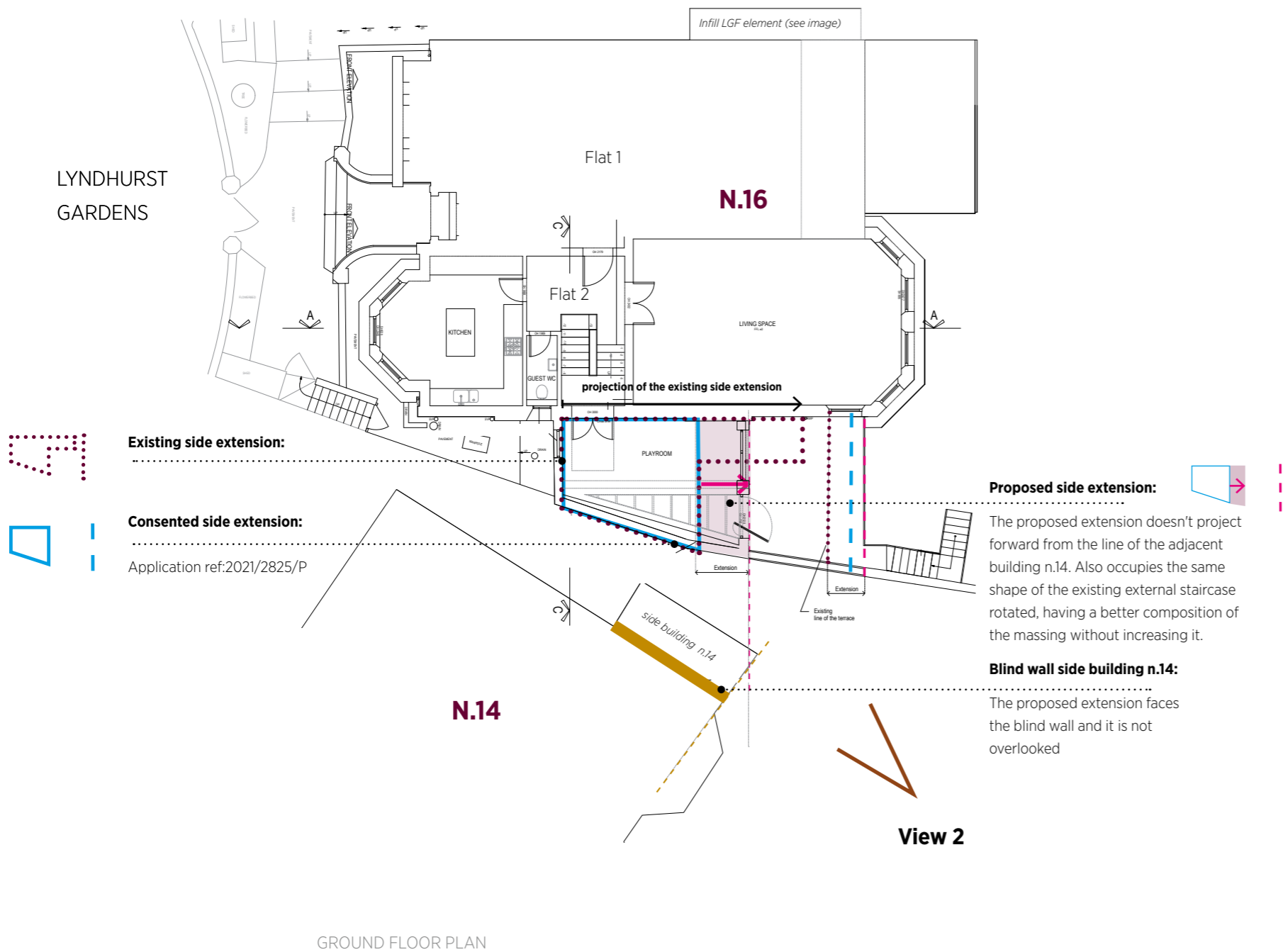

**View 2**

Side building n.14, blind wall



**COMPARISON**

Comparison between the existing, consented and proposed side extension.

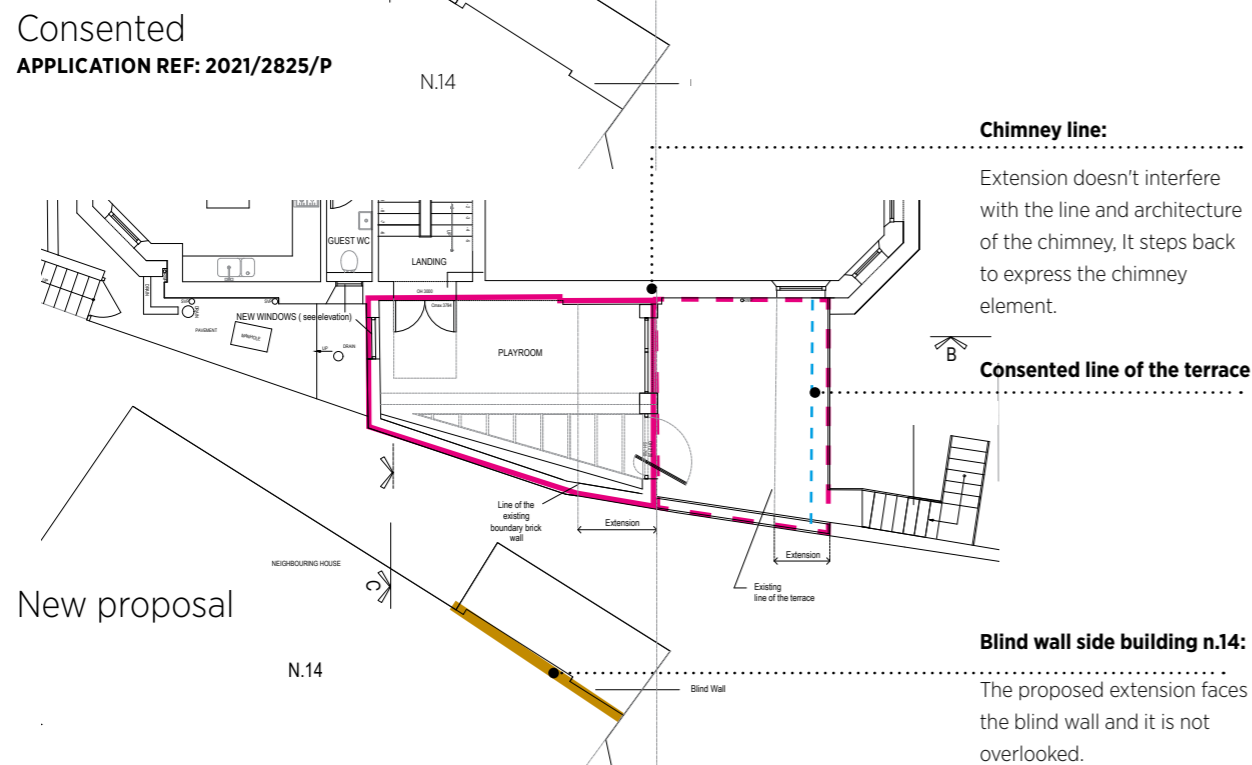
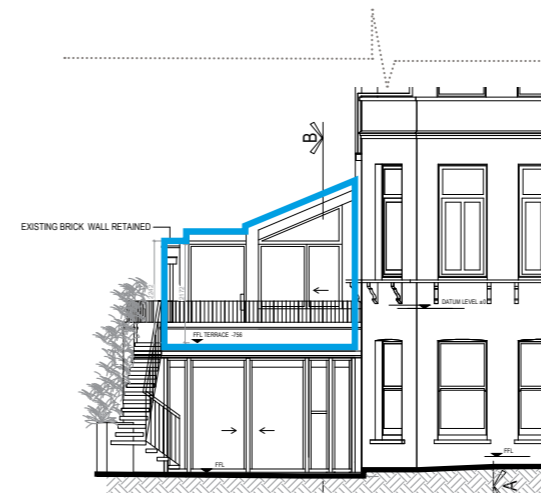
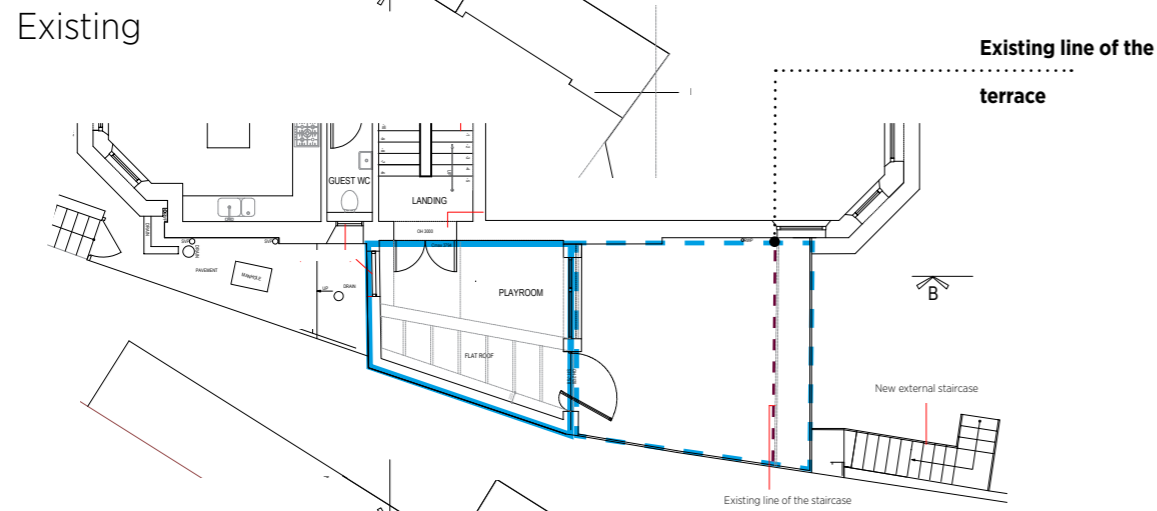
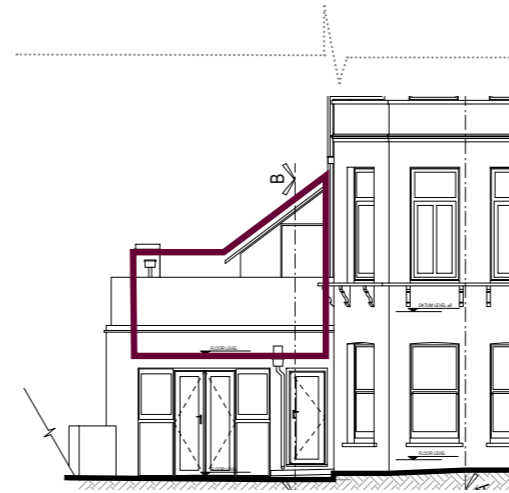
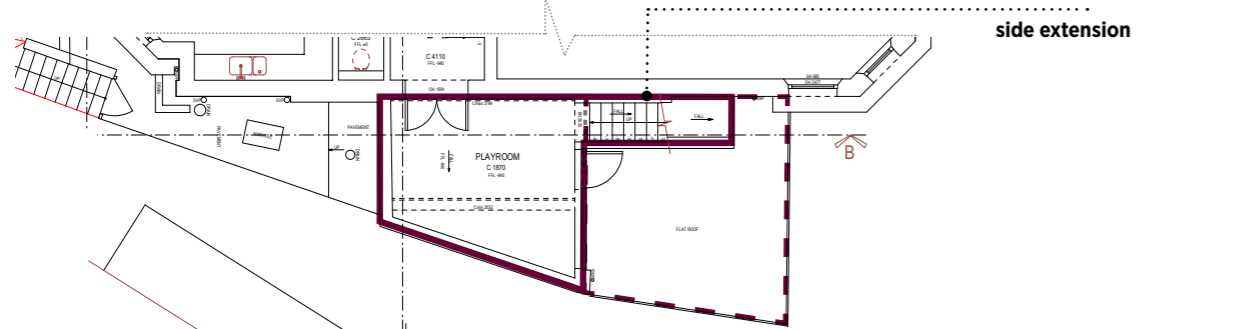

## COMPARISON MASSING

Similarity in the design and massing of the side extension.

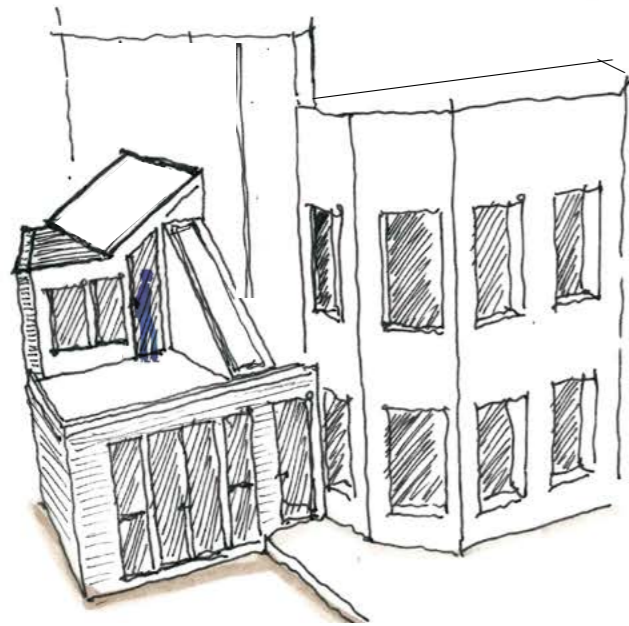
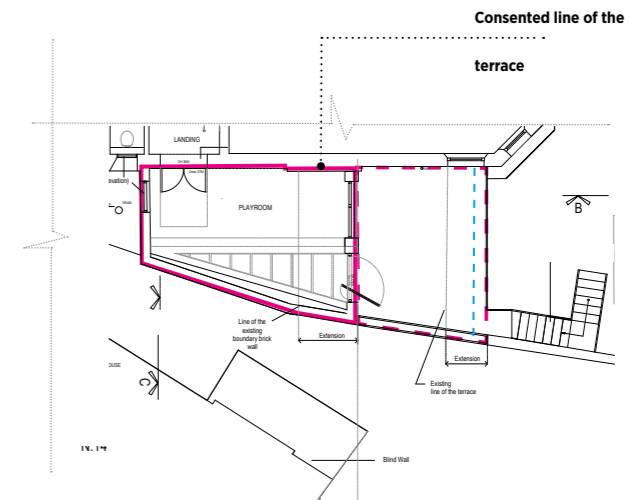
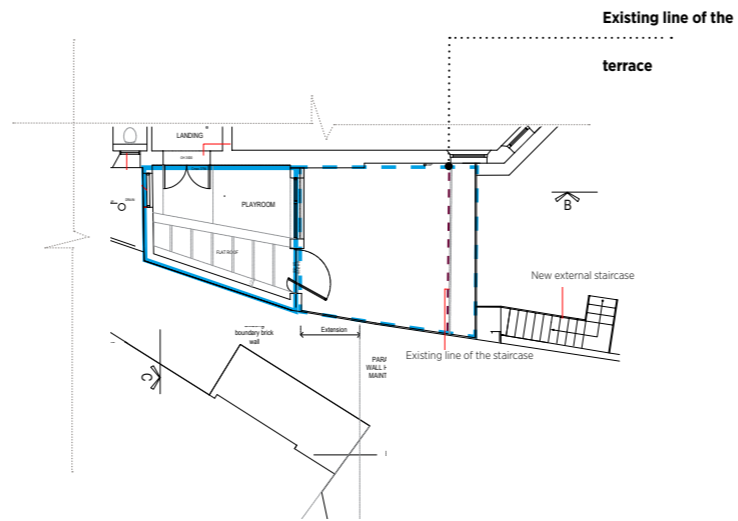
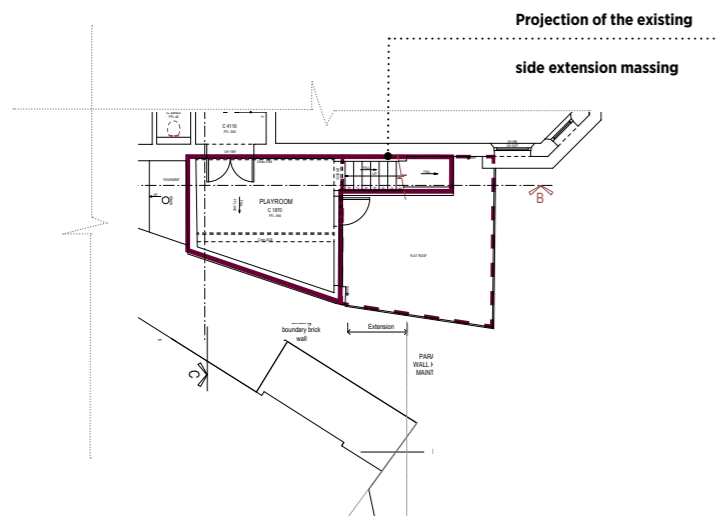

Existing

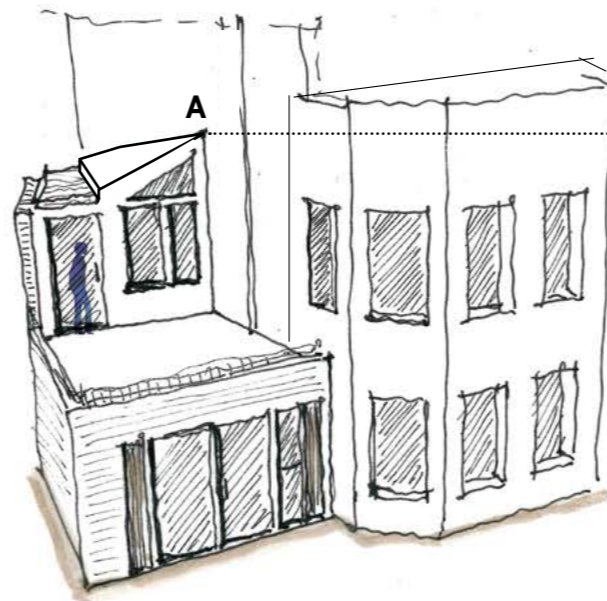

Consented

APPLICATION REF: 2021/2825/P

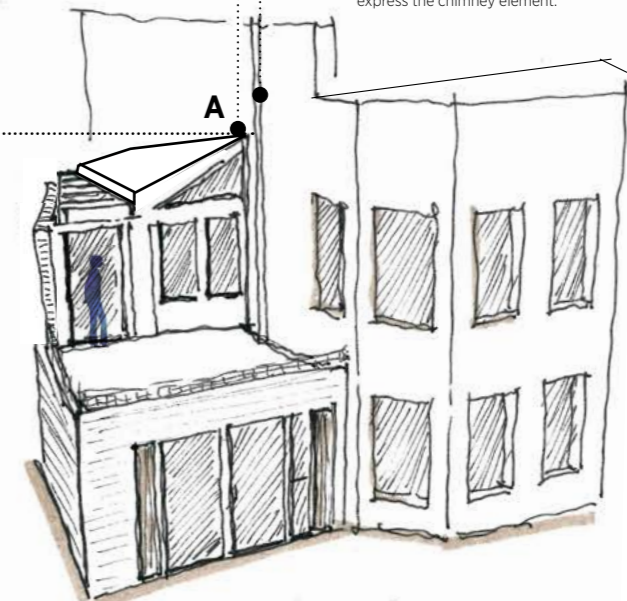

Proposal

### Height of the proposal extension

The consented height of the side extension has been retained

### Chimney line:

Extension doesn't interfere with the line and architecture of the chimney, It steps back to express the chimney element.

note: the new external staircase not represented in the diagrams.



# **KSR** ARCHITECTS & INTERIOR DESIGNERS

**|** KSR Architects LLP    mail@ksrarchitects.com    Registered Address: 14 Greenland Street, London NW1 0ND  
ksrarchitects.com    t: +44 (0)20 7692 5000    Reg No OC 0379481, Registered in England & Wales