

**PROPOSED ELEVATION 1 (MAIN PREP KITCHEN)**  
SCALE 1:25

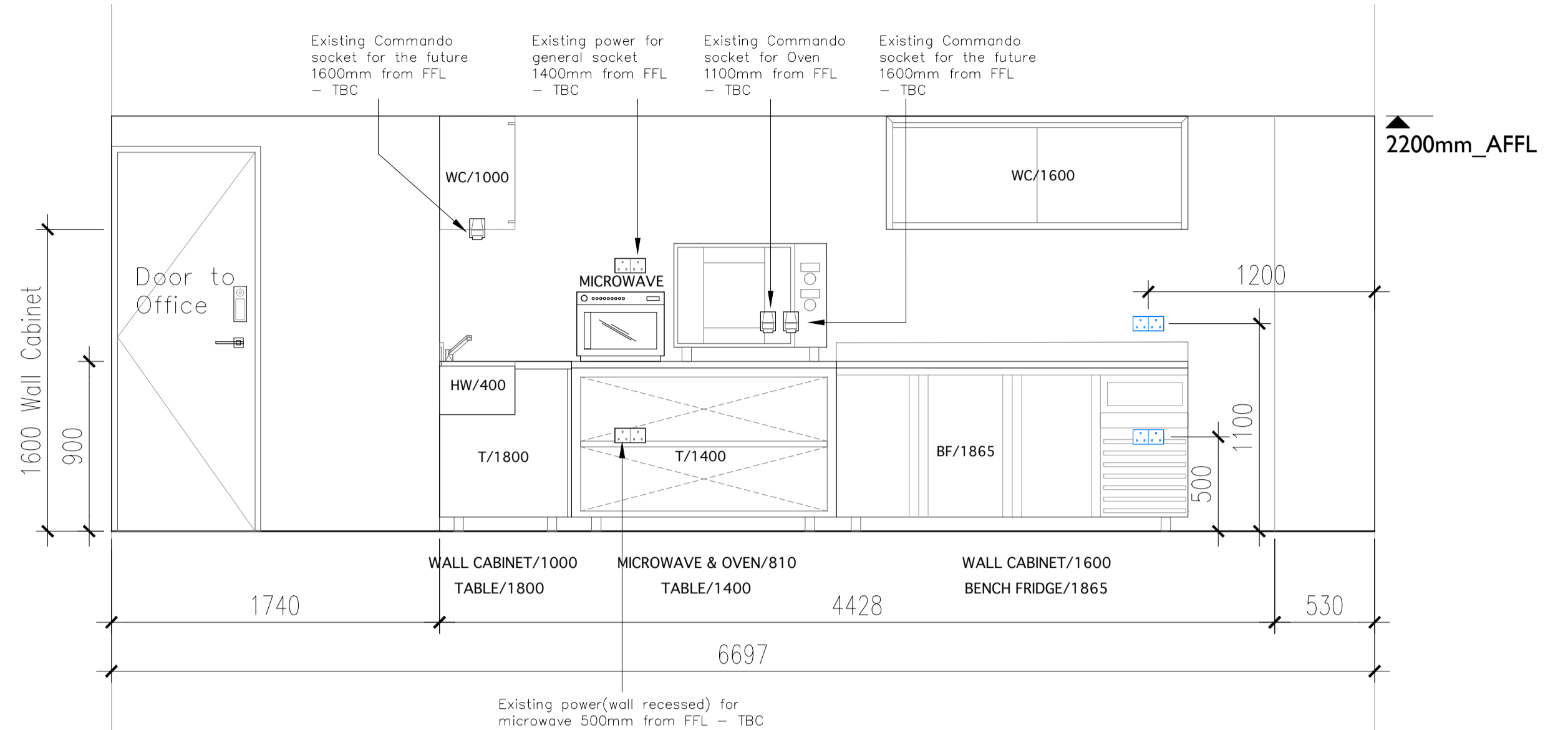

**PROPOSED ELEVATION 2 (MAIN PREP KITCHEN)**  
SCALE 1:25

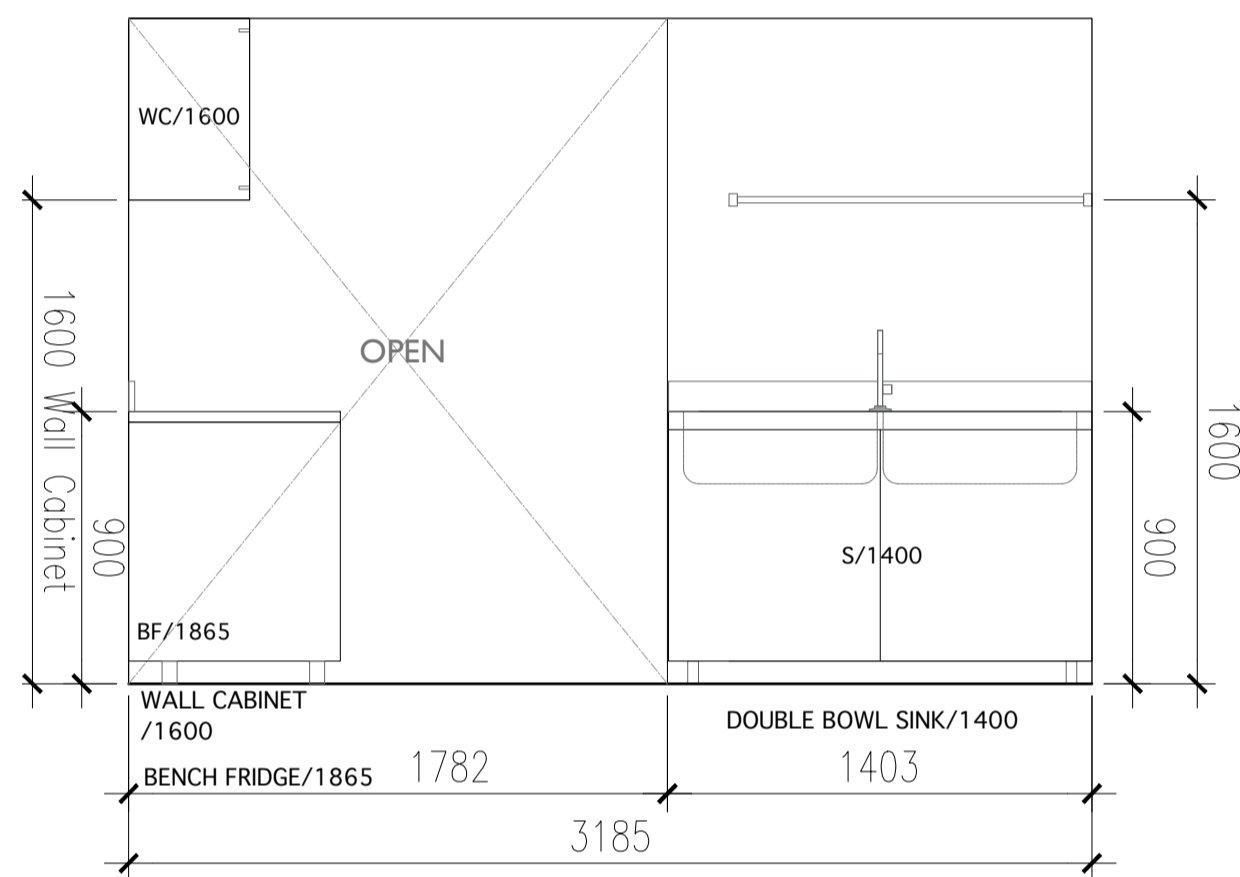

**PROPOSED ELEVATION 3 (MAIN PREP KITCHEN)**  
SCALE 1:25

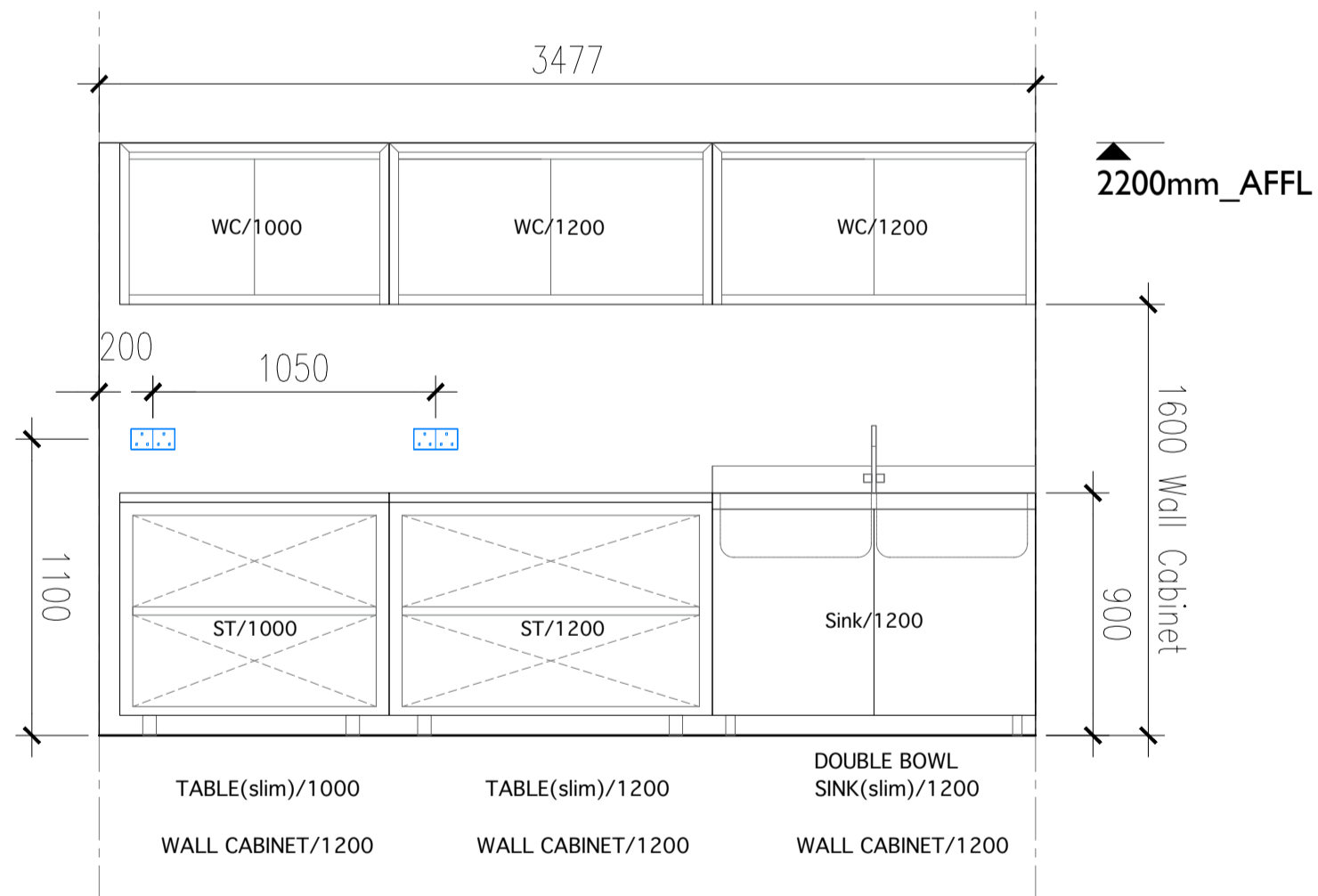

**PROPOSED ELEVATION 4 (SUSHI PREP KITCHEN)**  
SCALE 1:25

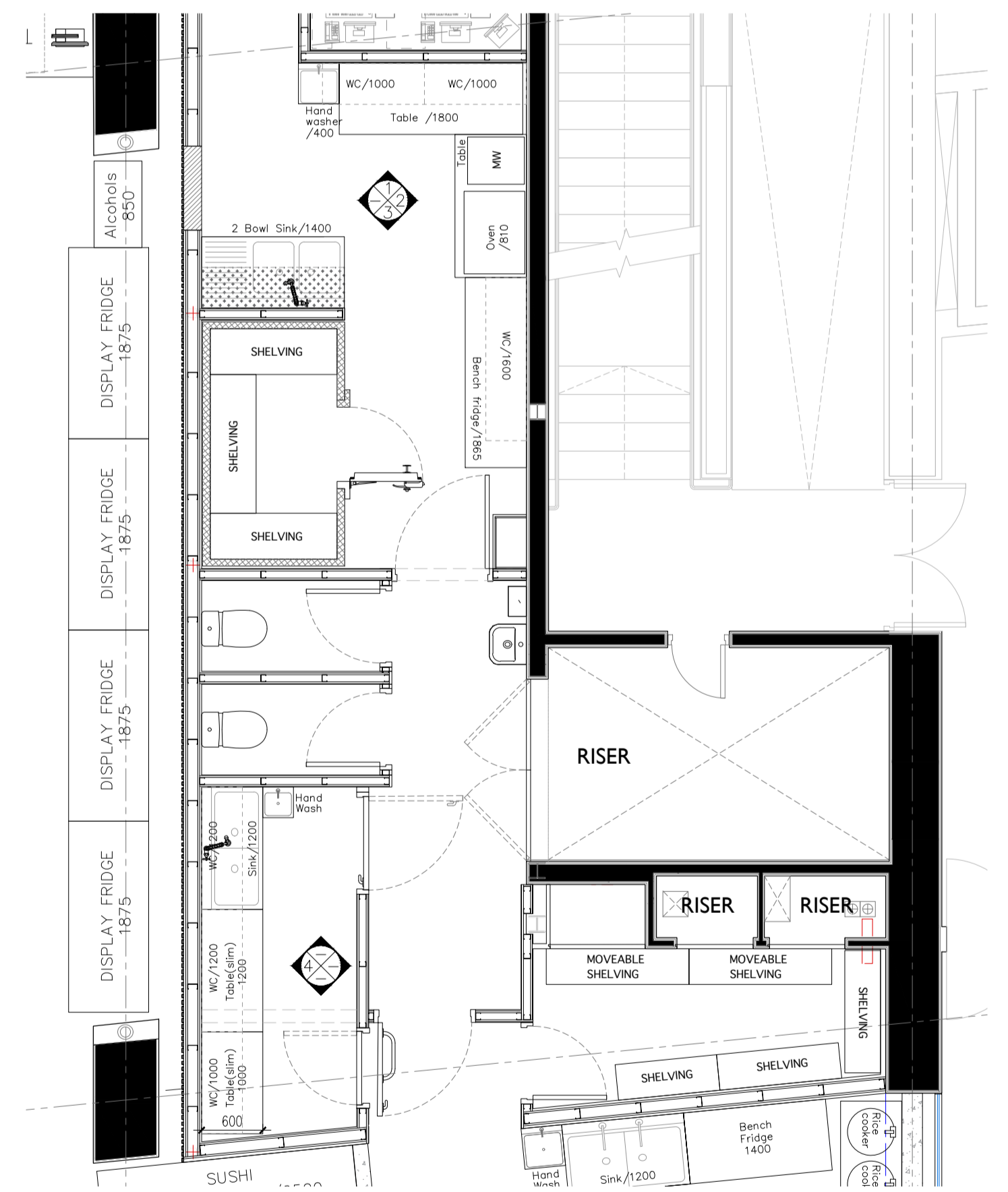

**KEY PLAN - BOH**  
SCALE 1:50

**PROPOSED ELEVATIONS - BOH**

- 1. Ground floor Area : 250.4 sqm
  - FOH - Area: 200.6 sqm (CH:5650mm)
  - BOH - Area: 49.8 sqm (CH:2200)
  - 2. Mezzanine Floor Area : 44.5 sqm
- Total Unit Area : 294.9 sqm

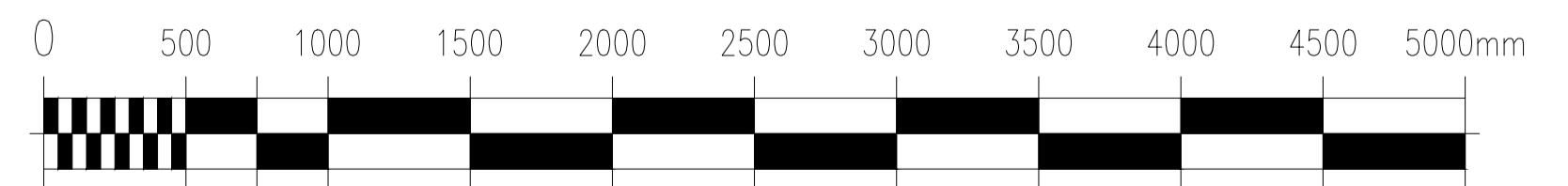

**NOTE**

All dimensions to be checked on site prior to commencement of any works.  
 This drawing represents a performance guide upon which the contractor/subcontractor must base his/her working drawings & details. Include all necessary tolerances prior to manufacture and installation.  
 Contractor must undertake a full survey of the area to establish all dimensions & ensure accurate setting out.  
 Advise on suitability of all details shown to ensure structural stability, ease and economy of construction.

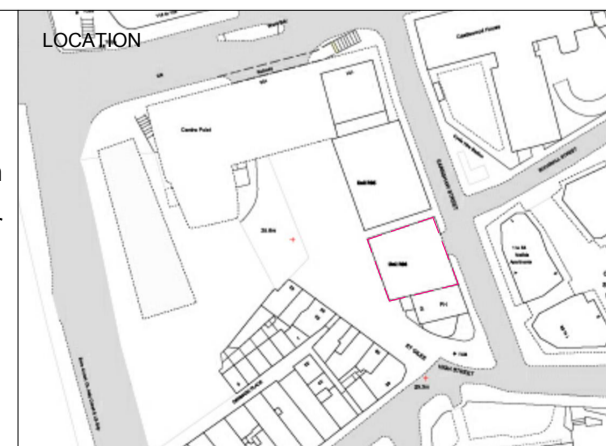

**studio penn london**  
Architecture & Interior Design  
studiospace@gmail.com

job title	SEOUL PLAZA - UNIT R06 & R08 CENTRE POINT
drawing title / location	PROPOSED ELEVATIONS BOH PREP KITCHEN
drawn by	JL
checked by	YH
scale	1 : 25@A1 / 50@A3
status	PLANNING
project	2205
classification / drawing no.	2205.CP.DE.390
revision	