

**KEY**

**PROGRAMME**

Refuse Store, Dry storage, Cold room, Plant Room

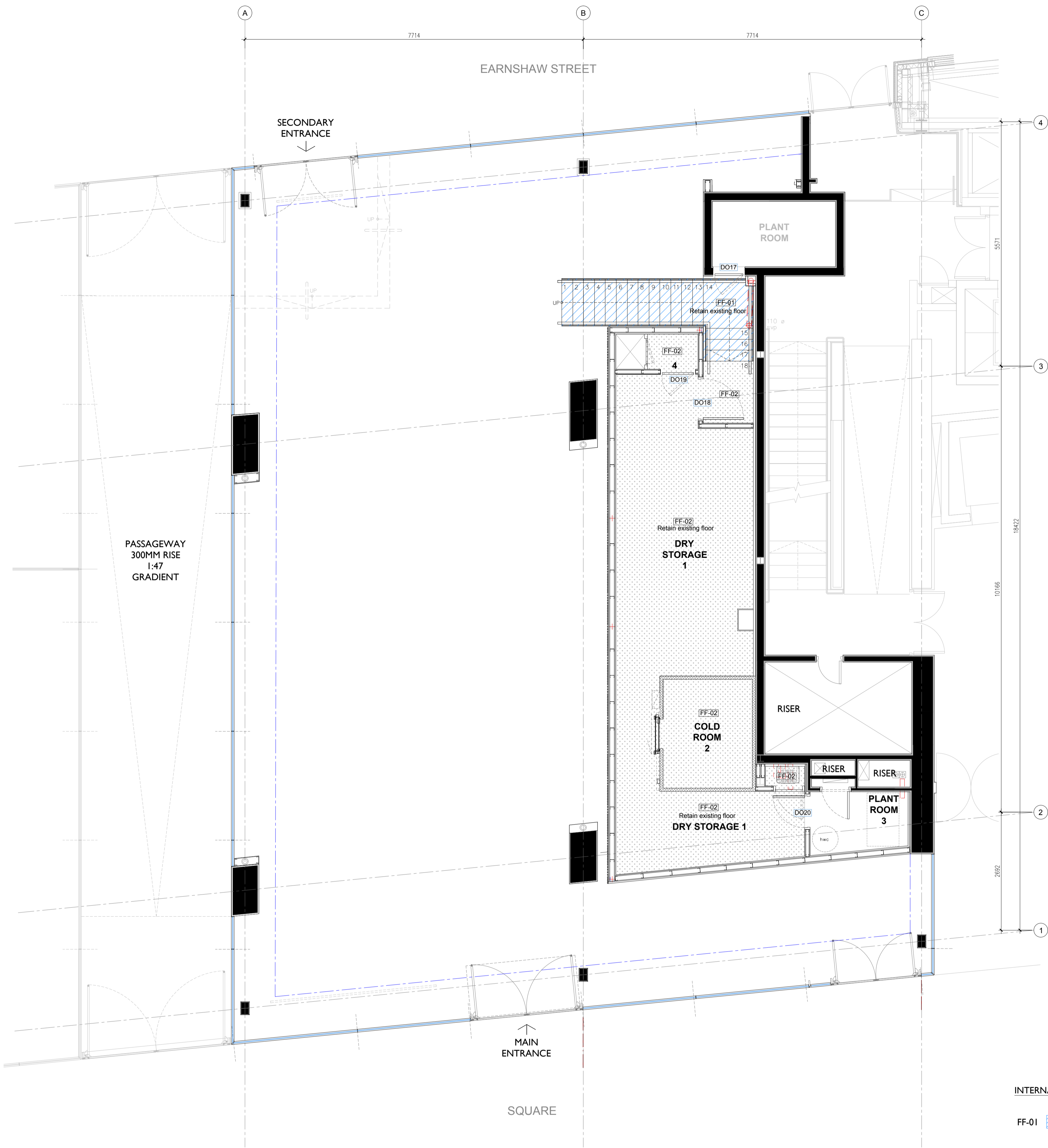

**PROPOSED MEZZANINE FLOOR- FLOOR FINISH PLAN**  
SCALE 1:50

**INTERNAL FLOOR FINISHES SPECIFICATION**

- FF-01 Existing Wooden floor  
Havwoods, ref:PLF4258SDH  
2.5 thick x 102W x 612L  
Laid in Herringbone pattern
- FF-02 Existing Altro Safety floor  
2.5mm Anti-slip flooring or similar - TBC  
Altro warkway black 20 safety floor

\*All the floor finish to be confirmed by client directly.  
\*Keep existing flooring and make good condition

**PROPOSED MEZZANINE FLOOR - FLOOR FINISH PLAN**

1. Dry Storage - Area 29.6 sqm (CH:2100mm)
2. Cold Room - Area 5 sqm (CH:2100mm)
3. Plant Room - Area 2.9 sqm
4. Refuse store - Area 0.9 sqm (CH:2100mm)

Mezzanine Floor Area : 44.5 sqm  
Total Unit Area : 294.9 sqm

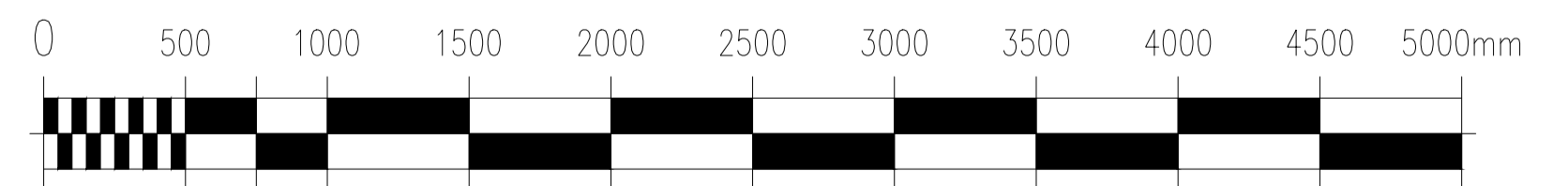

**NOTE**

All dimensions to be checked on site prior to commencement of any works.

This drawing represents a performance guide upon which the contractor/subcontractor must base his/her working drawings & details. Include all necessary tolerances prior to manufacture and installation.

Contractor must undertake a full survey of the area to establish all dimensions & ensure accurate setting out.

Advise on suitability of all details shown to ensure structural stability, ease and economy of construction.

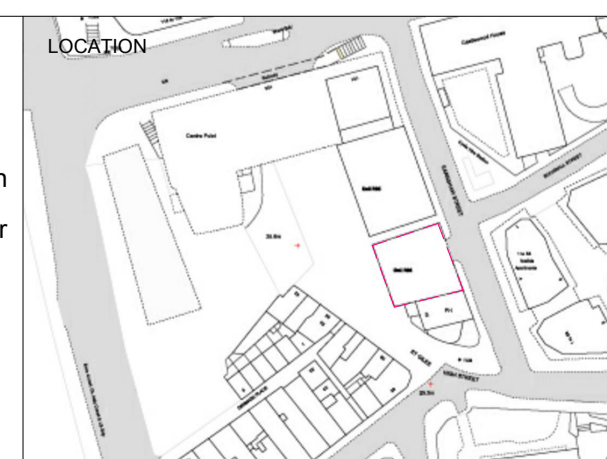

**studio penn london**  
Architecture & Interior Design  
studiospace@gmail.com

job title		SEOUL PLAZA - UNIT R06 & R08 CENTRE POINT	
drawing title / location		PROPOSED FLOOR FINISH PLAN MEZZANINE FLOOR	
drawn by	checked by	scale	status
JL	YH	1 : 50@A1 / 100@A3	PLANNING
project	classification / drawing no.	revision	
2205	2205.CP.DE.300		