

EXISTING SHOPFRONT ELEVATION(WEST)
SCALE 1:50

EXISTING SHOPFRONT SECTION A
SCALE 1:50

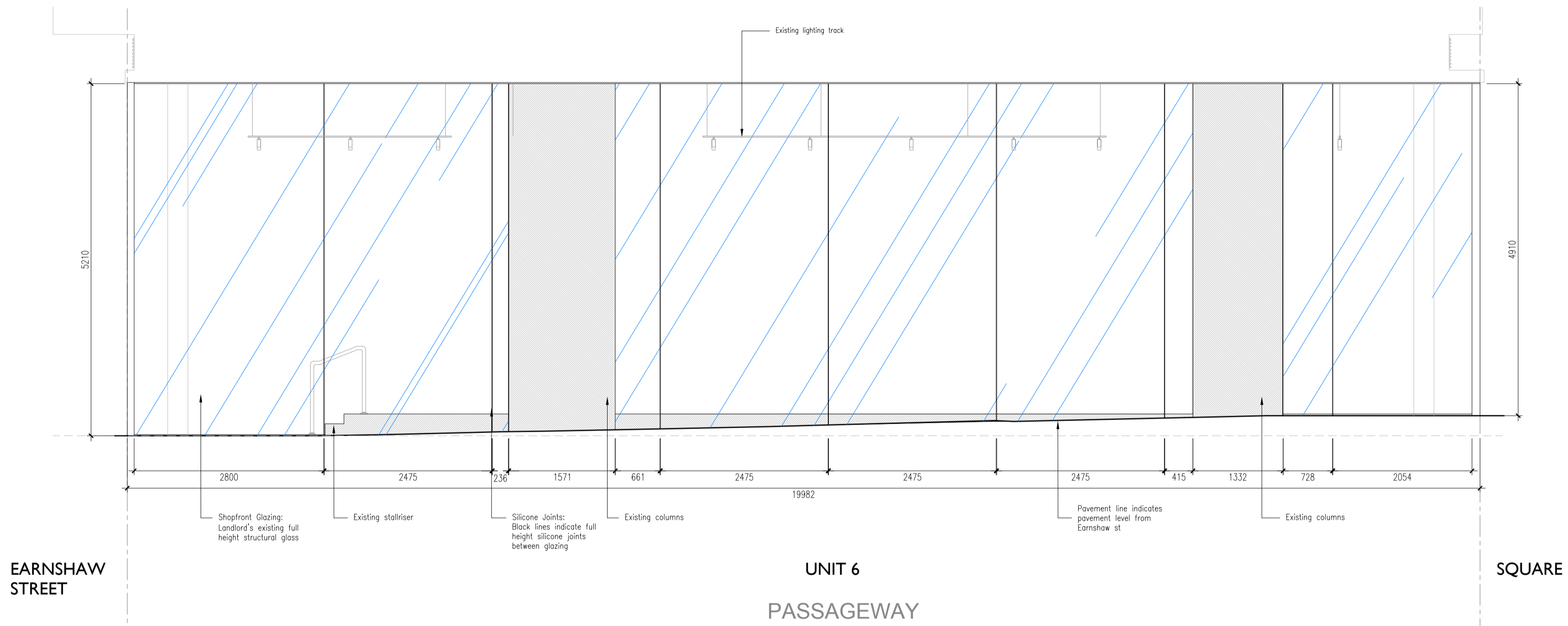

EXISTING SHOPFRONT ELEVATION(NORTH)
SCALE 1:50

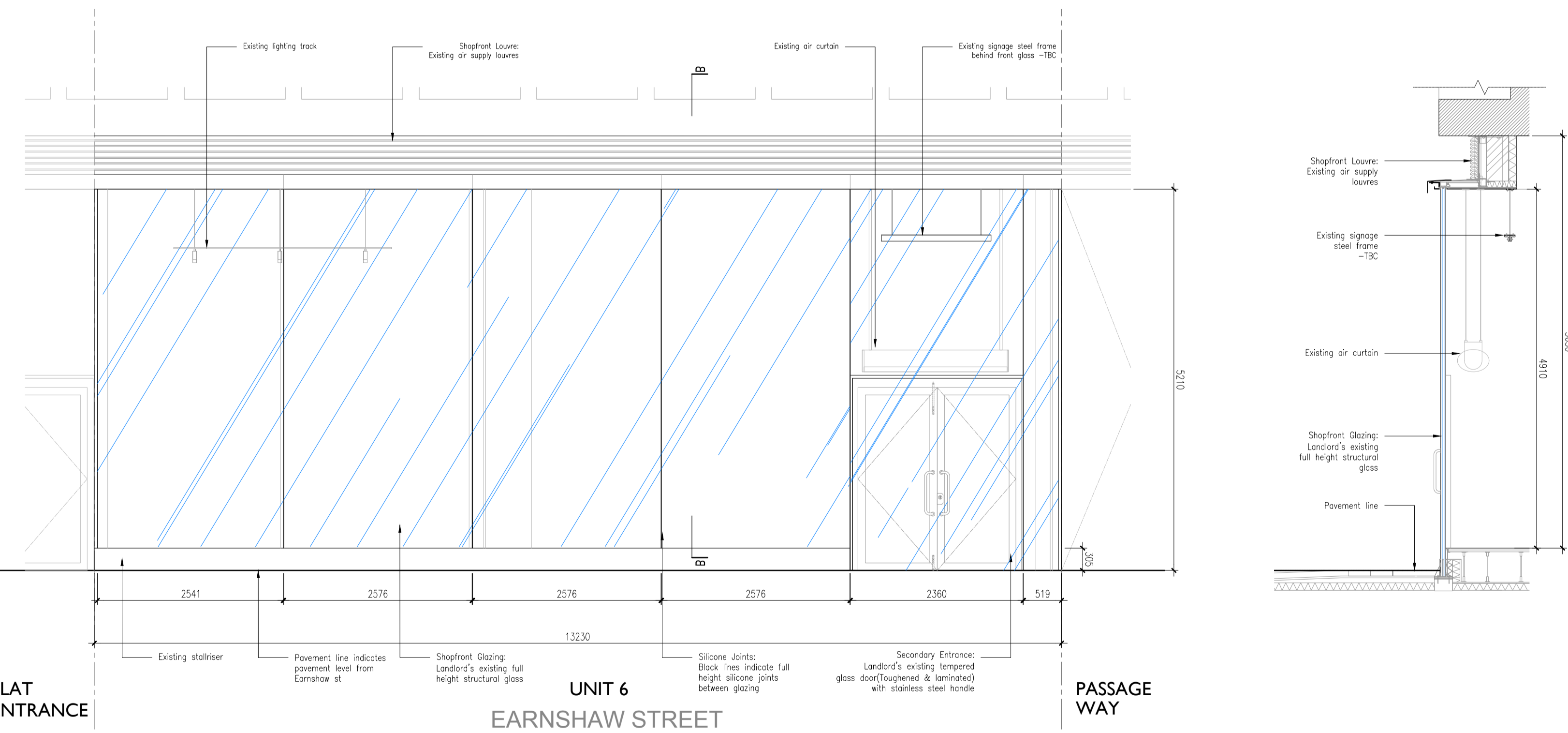

EXISTING SHOPFRONT ELEVATION(WEST)
SCALE 1:50

EXISTING SHOPFRONT SECTION B
SCALE 1:50

EXISTING SHOPFRONT
 1. Ground floor Area : 250.4 sqm
 FOH - Area: 200.6 sqm (CH:5650mm)
 BOH - Area: 49.8 sqm (CH:2200)
 2. Mezzanine Floor Area : 44.5 sqm
 Total Unit Area : 294.9 sqm

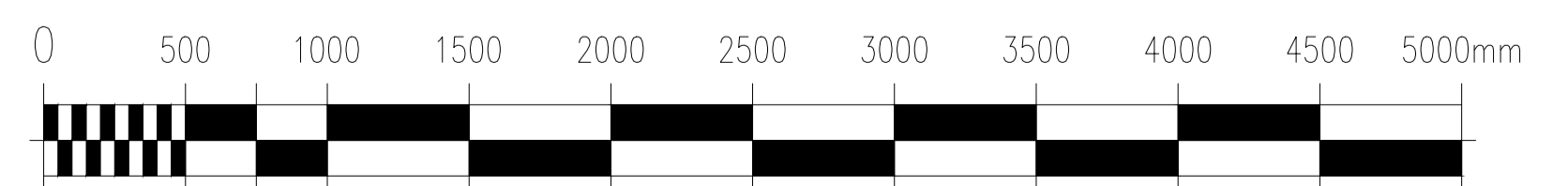

NOTE
 All dimensions to be checked on site prior to commencement of any works.
 This drawing represents a performance guide upon which the contractor/subcontractor must base his/her working drawings & details. Include all necessary tolerances prior to manufacture and installation.
 Contractor must undertake a full survey of the area to establish all dimensions & ensure accurate setting out.
 Advise on suitability of all details shown to ensure structural stability, ease and economy of construction.

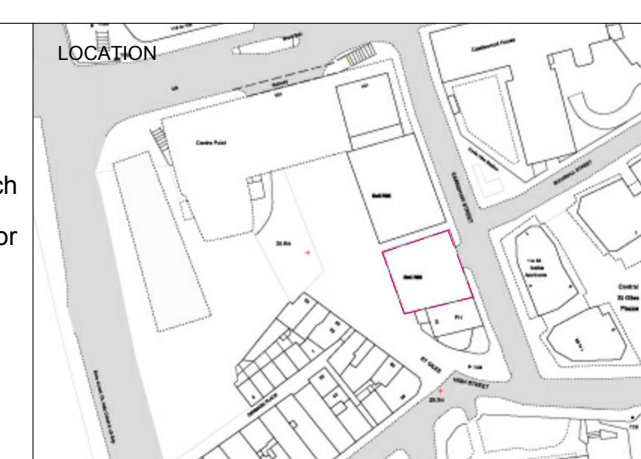

studio penn london Architecture & Interior Design <small>studioopen.space@gmail.com</small>			
job title SEOUL PLAZA - UNIT R06 & R08 CENTRE POINT			
drawing title / location EXISTING SHOPFRONT			
drawn by JL	checked by YH	scale 1 : 50@A1 / 100@A3	status PLANNING
project 2205	classification / drawing no. 2205.CP.DE.10	revision	