

NOTES

These plans and specifications prepared by FIMA Architecture and Planning Ltd as instruments of professional service shall remain the property of FIMA Architecture and Planning Ltd.

These plans may not be copied or re-used without the express written consent of FIMA Architecture and Planning Ltd. The use of these plans for construction is permitted only when specifically released for construction reference by a dated authorial signature.

These plans are project and site specific and shall only be used for their intended purpose unless otherwise permitted by written consent of FIMA Architecture and Planning Ltd.

All dimensions shown are indicative and must be double checked on site by the contractor. All work must comply with relevant British Standards and Building Regulations requirements. Any inconsistencies found must be reported to FIMA Architecture and Planning Ltd.

DO NOT SCALE FROM THE DRAWING

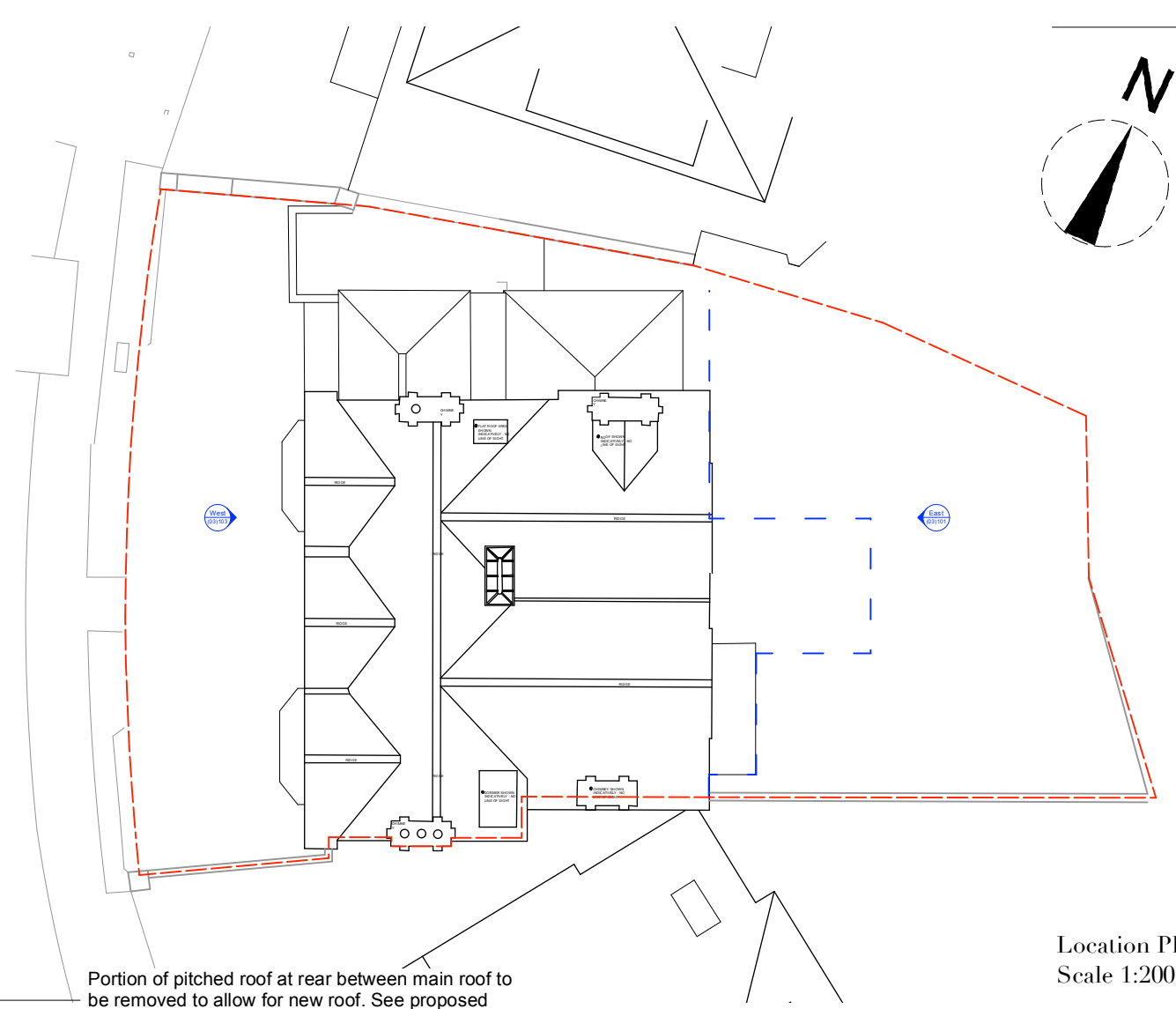
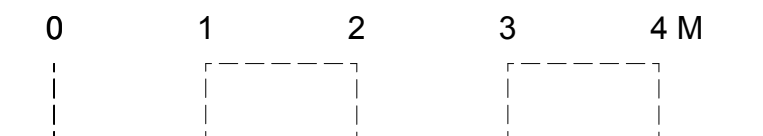

Location Plan  
Scale 1:200

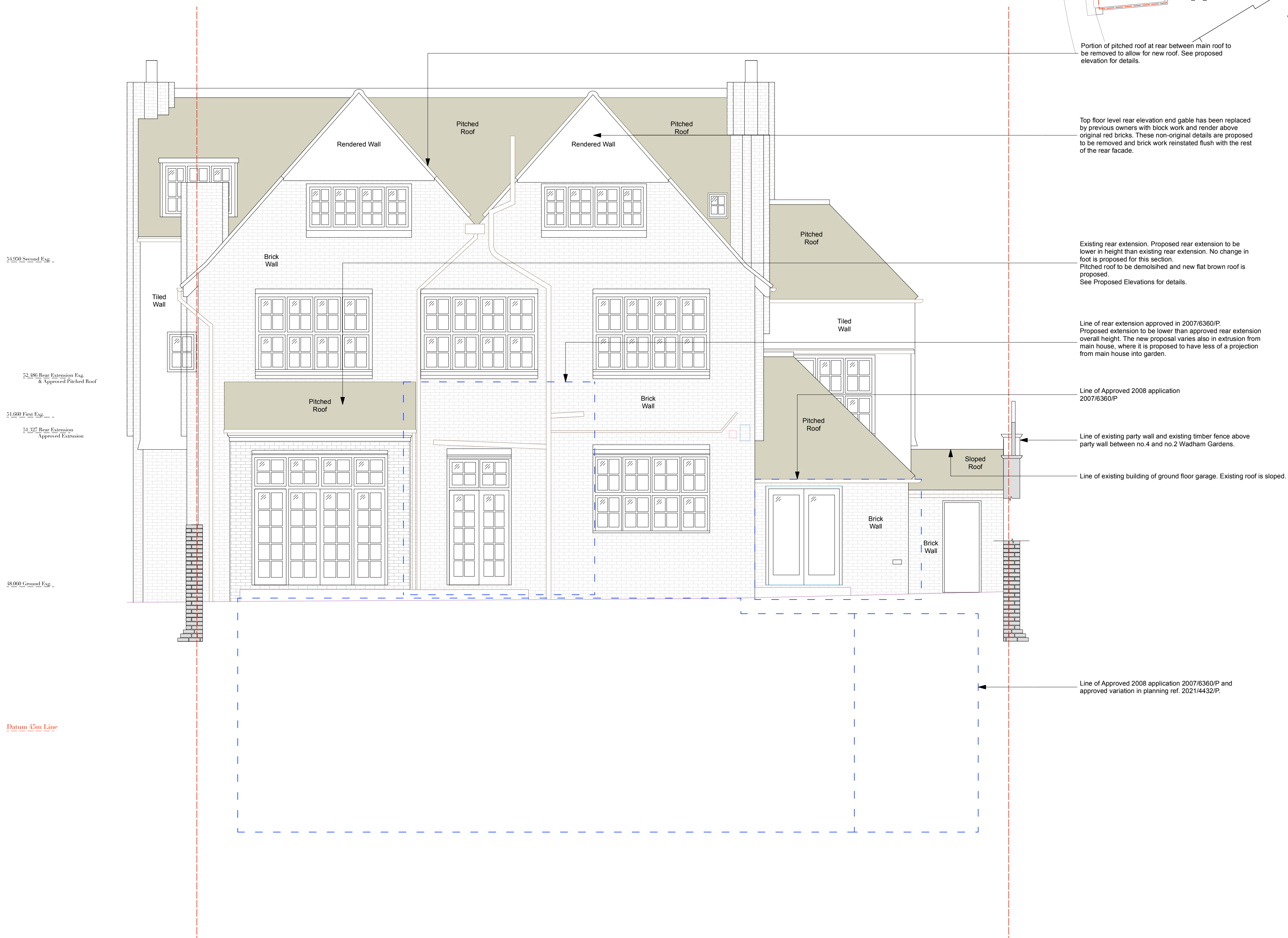

Key:

---	Site Boundary	Existing Structure
- - -	Approved Planning outline 2008	New structure
- - -	Existing Outline	Demolition

F I M A			
FIMA Architecture and Planning Ltd   Flat 4, 30 Sutherland Avenue, W9 2HQ, London +44 (0) 20 3172 5331   +44 (0) 777 529 5818   www.fimaarchitects.com   info@fimaarchitects.com			
project:	2 Wadham Gardens, NW3 3DP, London		project no 2105
drawing:	Existing East Elevation (Rear)		scale 1:50 @ A1
drawing no: 2105(00)101	rev	date	drawn by Giuditta M.
Rev	Date	Notes	rev
-	30.01.23	Issue to Camden Council for approval	January 23
			dwg status
			Planning