

## NOTES

These plans and specifications prepared by FIMA Architecture and Planning Ltd as instruments of professional service shall remain the property of FIMA Architecture and Planning Ltd.

These plans may not be copied or re-used without the express written consent of FIMA Architecture and Planning Ltd. The use of these plans for construction is permitted only when specifically released for construction reference by a dated authorised signature.

These plans are project and site specific and shall only be used for their intended purpose unless otherwise permitted by written consent of FIMA Architecture and Planning Ltd.

All dimensions shown are indicative and must be double checked on site by the contractor. All work must comply with relevant British Standards and Building Regulations requirements. Any inconsistencies found must be reported to FIMA Architecture and Planning Ltd.

DO NOT SCALE FROM THE DRAWING

Location Plan  
Scale 1:200

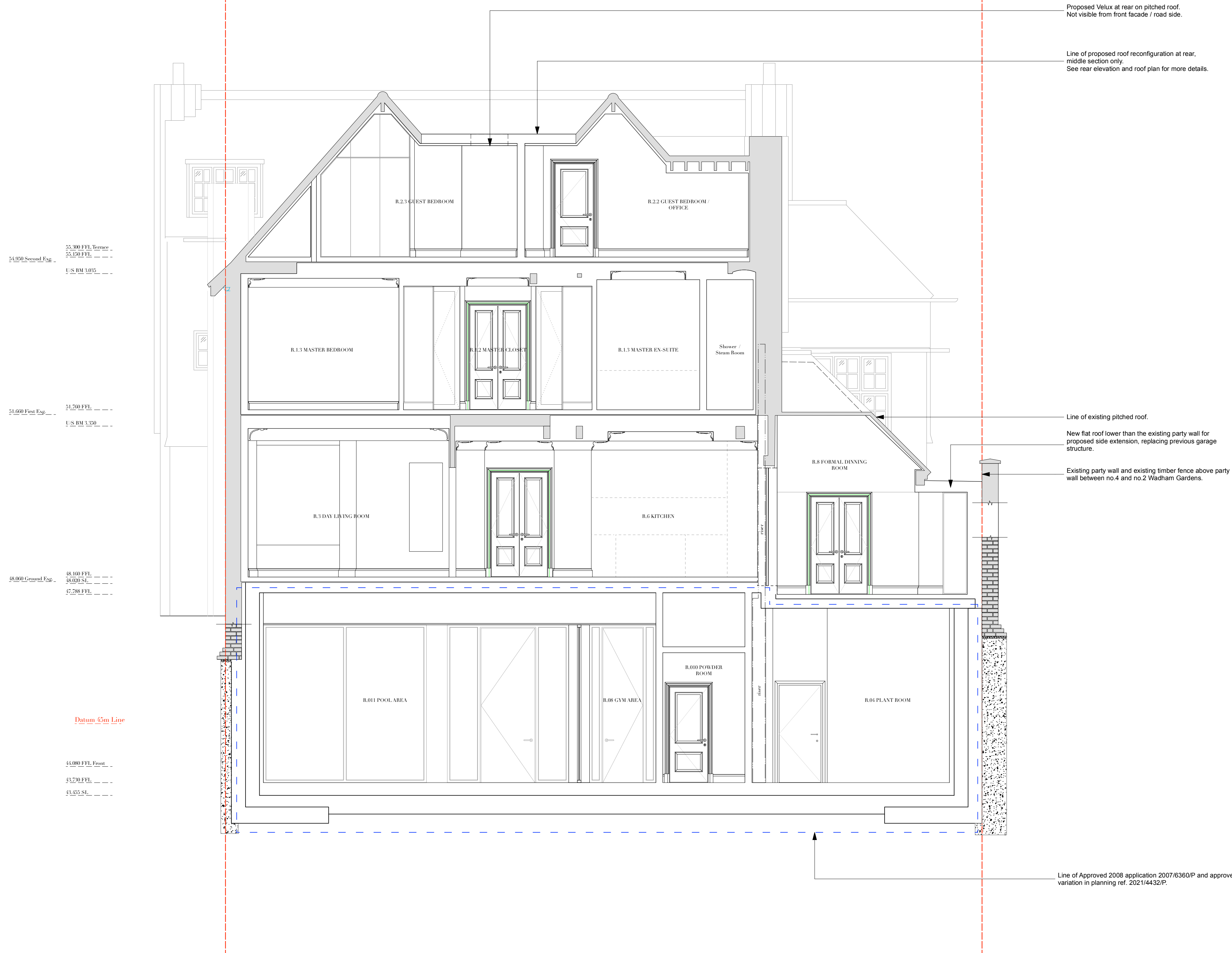

**Key:**

--- Site Boundary

Approved Date: \_\_\_\_\_

outline 2008

### Existing Outlets

F I M A

FIMA Architecture and Planning Ltd | Flat 4, 30 Sutherland Avenue, W9 2HQ, London  
+44 (0) 20 3172 5331 | +44 (0) 777 529 5818 | [www.fimaarchitects.com](http://www.fimaarchitects.com) | [info@fimaarchitects.com](mailto:info@fimaarchitects.com)

project:	project no
----------	------------

Wadham Gardens, NW3 3DP, London	2105
---------------------------------	------

Proposed Section D-D

	Giuditta M.	
aving no:	rev	date

2105(02)204	-	dwg status Planning
-------------	---	------------------------

Rev	Date	Notes
	20.01.23	Issue to Camden Council for Approval



---