

**01**  
Rear Elevation  
scale: 1:100

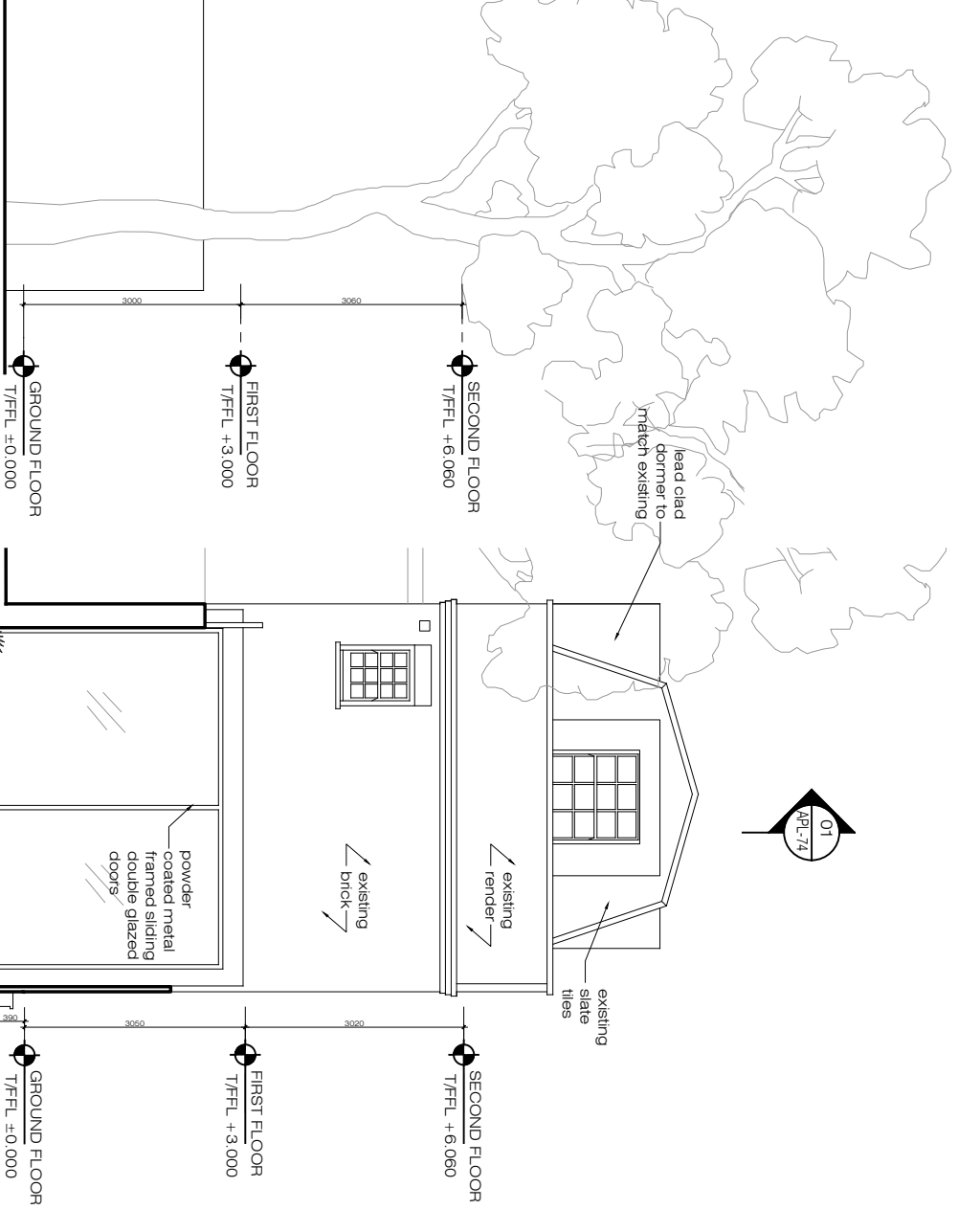

**02**  
West Elevation  
scale: 1:100



**PLEASE NOTE:**

- All dimensions to be checked on site before fabrication.
- With works to refer to engineer's drawings before proceeding
- All drawings and designs are covered by design right (intellectual property), and may not be distributed, copied or issue without written permission of the architect.
- All design concepts are the sole property of the architect and no adaptations, reproductions or copies may be made without written permission of the architect.
- These drawings are subject to any variation required or approved by the client or statutory authority, or for the better carrying out of the works.
- Samples to be provided by contractor for the architect approval.
- All finishes to architect satisfaction.
- All drawings to be approved by the architect before construction.

**ADDITIONAL NOTES:**

Rev	Issued for	Date	By	Issued for	Date	By	Issued for
01	for info added	10/Jan	CV	AG			

<b>Client</b> Private	<b>Project</b> 4-12 Elsworthly Rise NW/3 3SH The Proposed Rear and West Elevations	<b>Status</b> Preliminary
<b>Architect</b> <b>Arfel Greig Design</b> 9/8 Clarendon Road High Wycombe, Bucks Tel: +44 (0)1494 411881 www.arfelgreigdesign.com	<b>Drawing No</b> APL_072	<b>Drawn</b> AG
	<b>Scale</b> 1:100	<b>Issued Date</b> 21 Dec 22
	<b>Project No</b> 1910A	<b>Revision</b> 01