

7 Hermit Place and rear of 236 Belsize Road

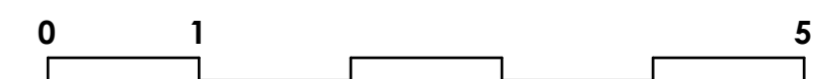
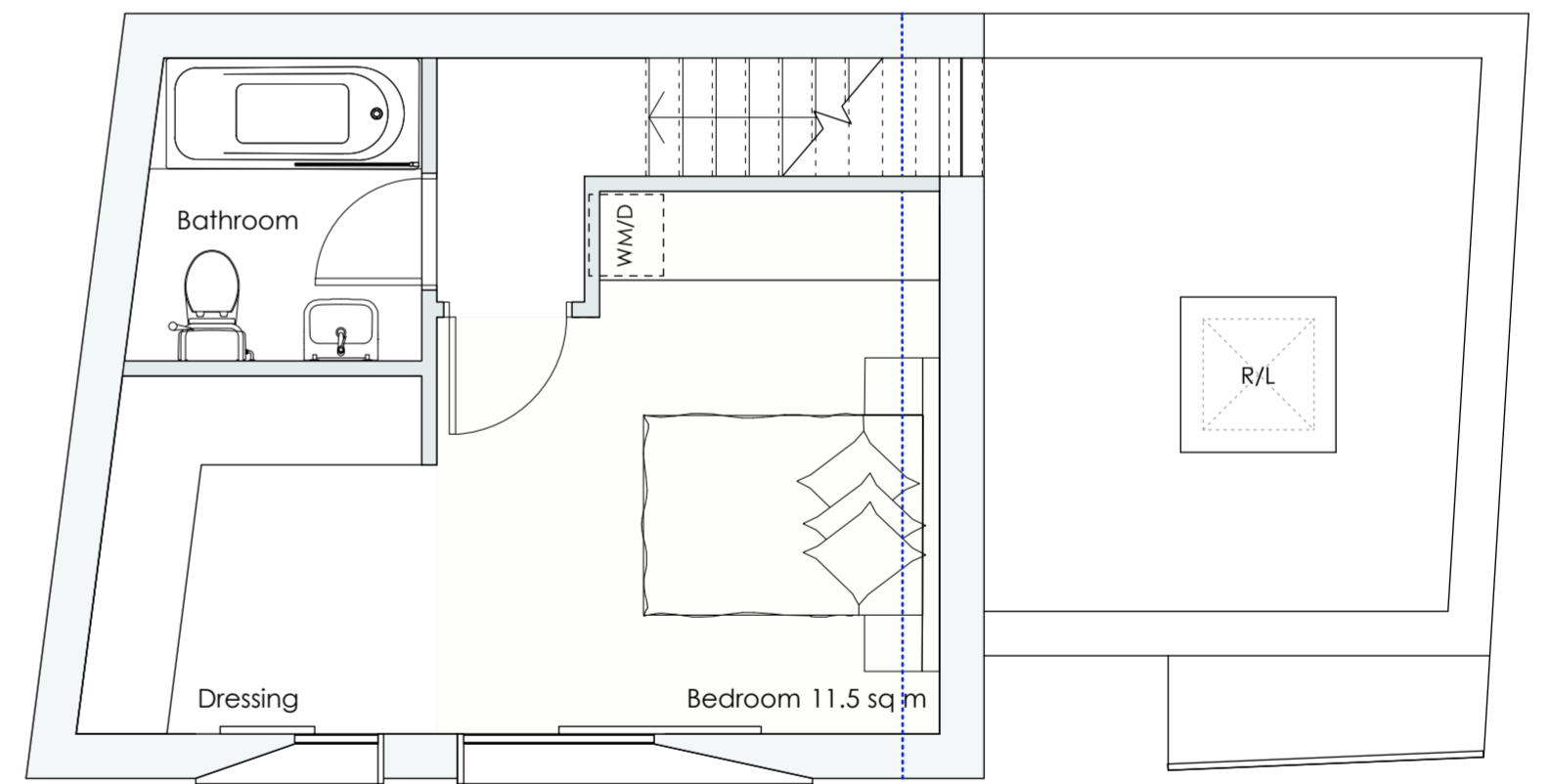
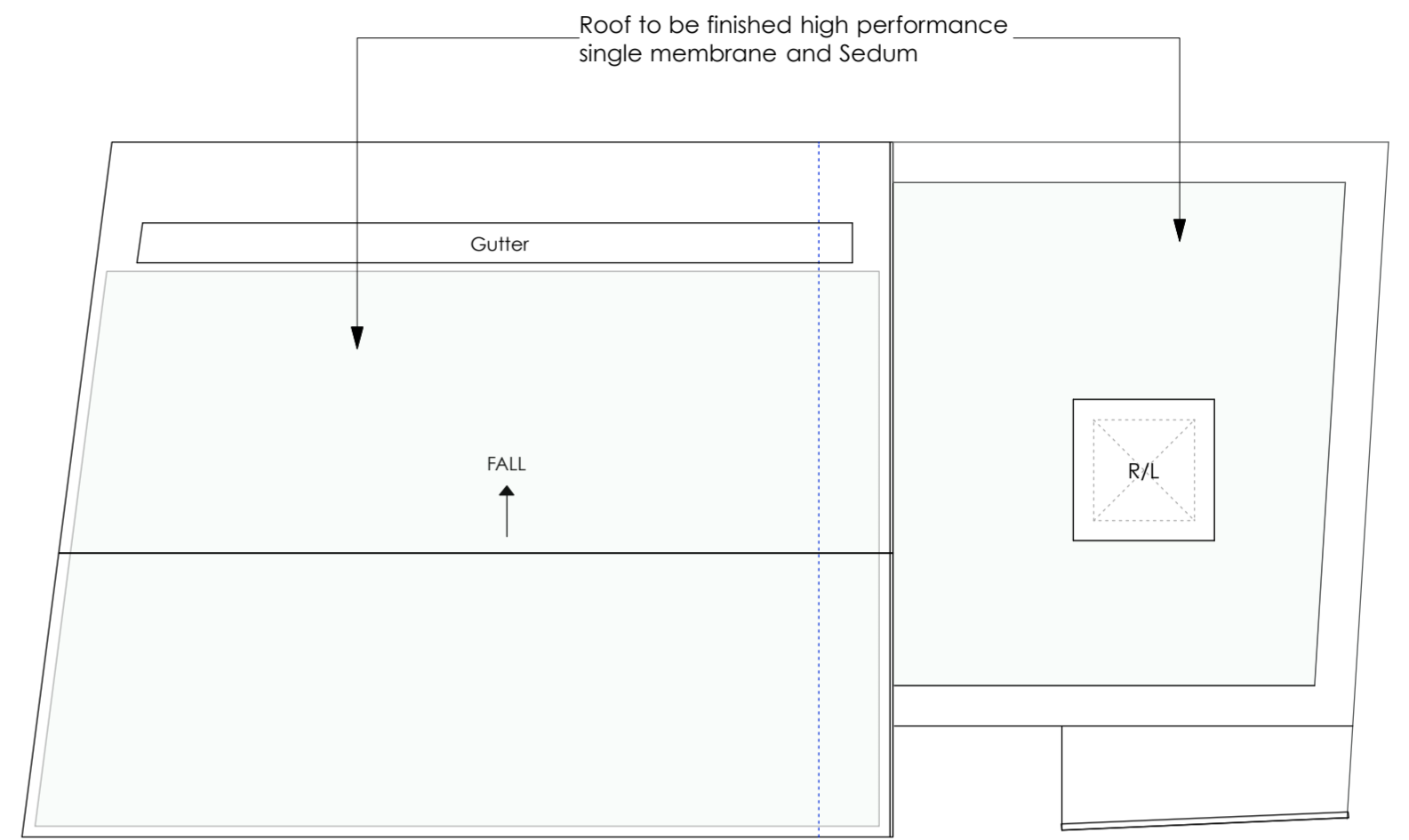

Rev A - 29-9-2022 : - Sedum roof notes added to roof plan
 - Metal panels removed from plan at front elevation

PLANNING ISSUE 2022

A2 1:50 @ A2
 1:100 @ A4

| AREAS | GIA | GEA |
|-------------------|-------------|-------------|
| Grd Floor | 38.6 | 48.8 |
| First Floor | 23.8 | 31.8 |
| TOTAL sq m | 62.4 | 80.6 |

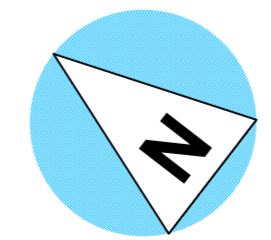

| | | |
|--|---|--|
| AP (a.) alan power (ARCHITECTS.) <small>Alan Power Architects Ltd 13 Noodham Road London, W11 2RP Tel. 020 7229 9375 Fax. 020 7221 4172</small> | DRAWING PROPOSED PLANS | DRWG. N°. 527/300 |
| | PROJECT 5 HERMIT PLACE LONDON NW6 4BZ | Rev. A Scale 1:50 @ A2 1:100 @ A4 |
| | CLIENT EMPIRE COMMUNICATIONS LTD | Date March 2022 Drawn |

DO NOT SCALE FROM THIS DRAWING. ALL DIMENSIONS TO BE CHECKED ON SITE AND DISCREPANCIES REPORTED TO ARCHITECT