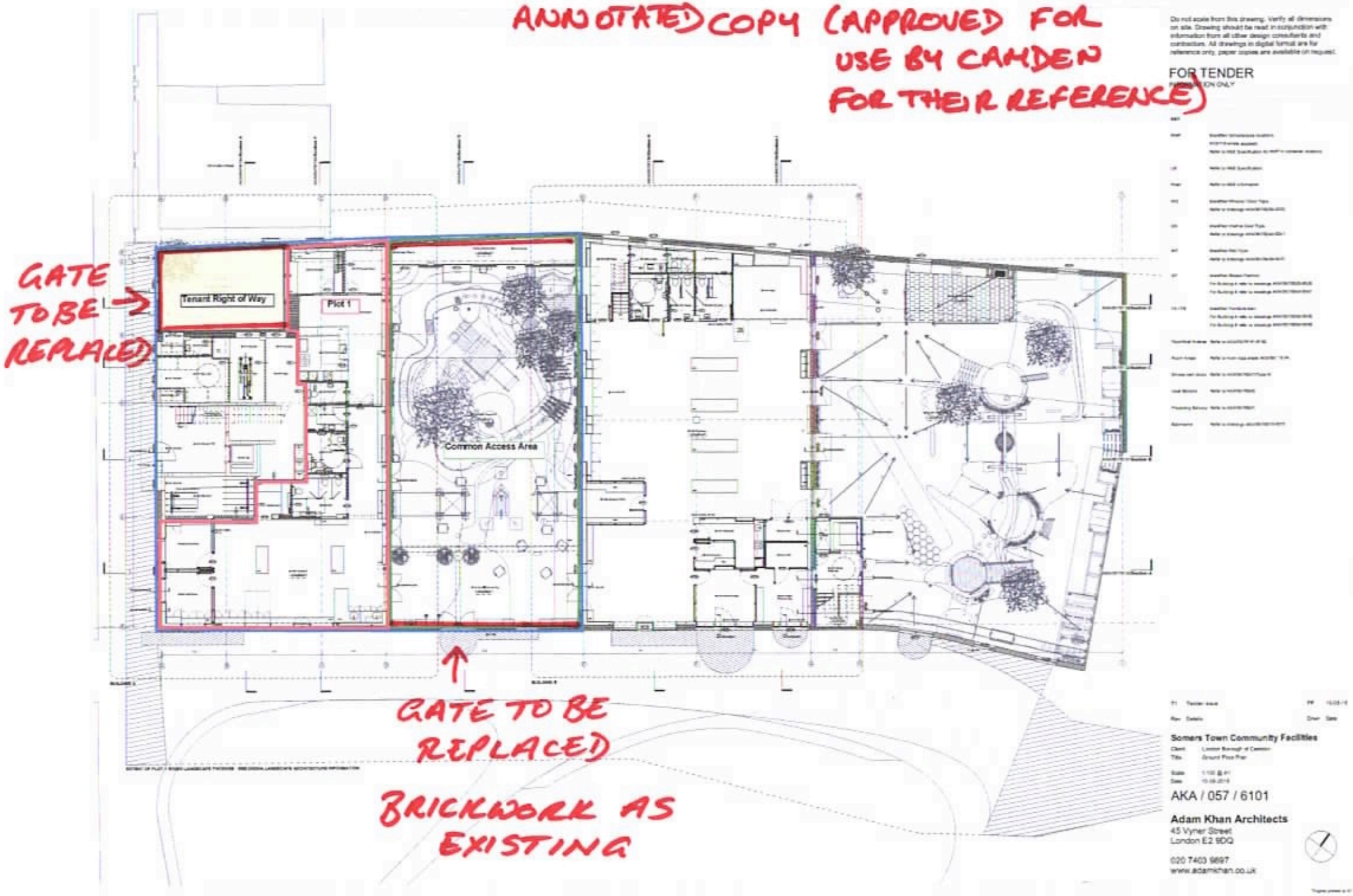ANNOTATED COPY (APPROVED FOR USE BY CAMDEN FOR THEIR REFERENCE)