

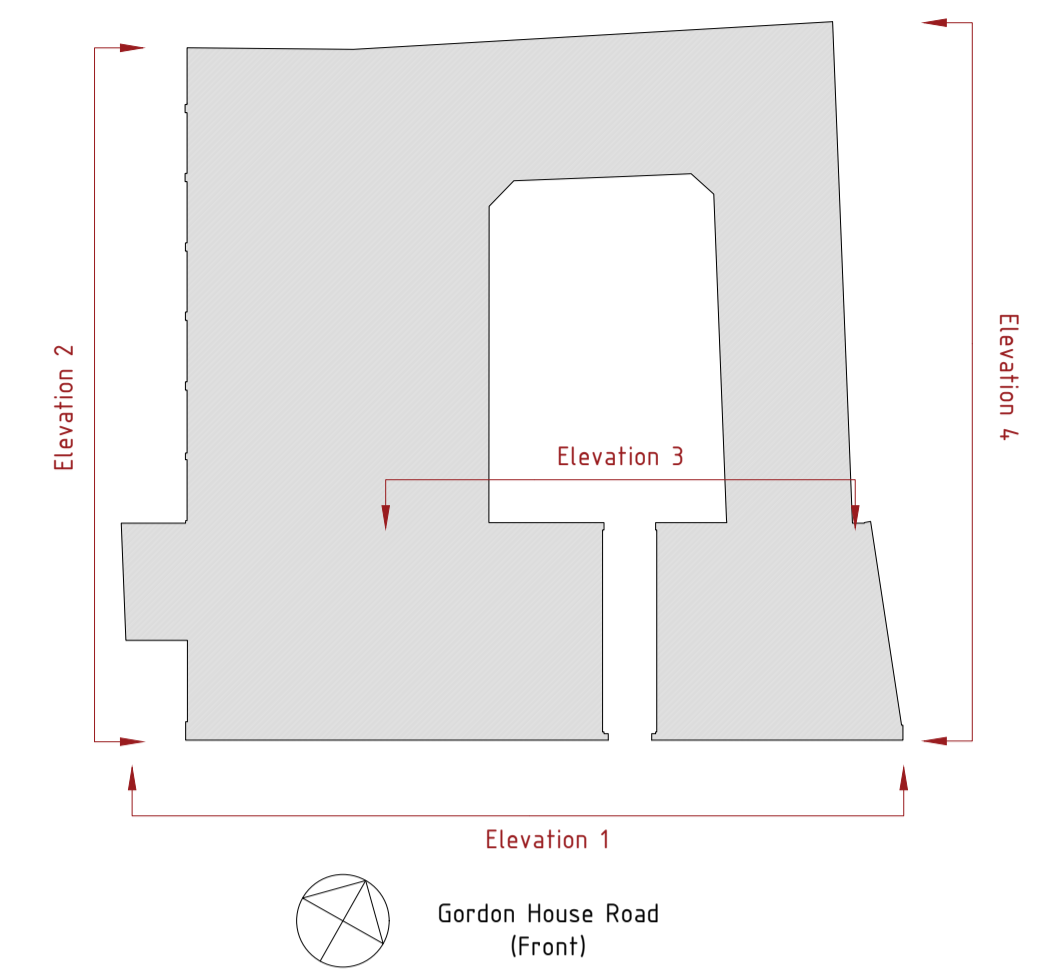

Existing Elevation 1



Proposed Elevation 1



New signage location. Specific company branding, design and sizing shown on separate signage drawing (P-187574-210-C).

Existing window opening to be extended vertically downwards to pavement level. New aluminium glazed sliding door with horizontal glazing bars to be installed. Frame colour to match existing windows.

Proposals that were approved in application reference 2021/2861/P.

NOTE:
Drawings to be used for planning application purposes only.

Date 12/09/22	Drawn Checked	Project title Spectrum House Units 5 & 6	Drawing title Elevation 1 Existing & Proposed - Planning	Client F55 Gospel S.a.r.l	Rev A 16/01/23 Horizontal glazing bars added to new sliding door.	<p>WESTON ALLISON WRIGHT</p> <p>01604 491227 info@waw.co.uk www.waw.co.uk</p>	Drawing No. 4470/007	A1
					Scale 1:100		Rev A	Project Spectrum