

This drawing is protected under Copyright and at no time should any portion of this drawing be reproduced or copied without the permission of the Architect (Design Copyright Act 1968)
This drawing must not be used for purposes other than that for which it was provided. It is supplied without liability for any errors or omissions.
Drawings only to be scaled for planning application purposes, all dimensions to be checked on site. All drawings subject to Statutory Authority Approval.

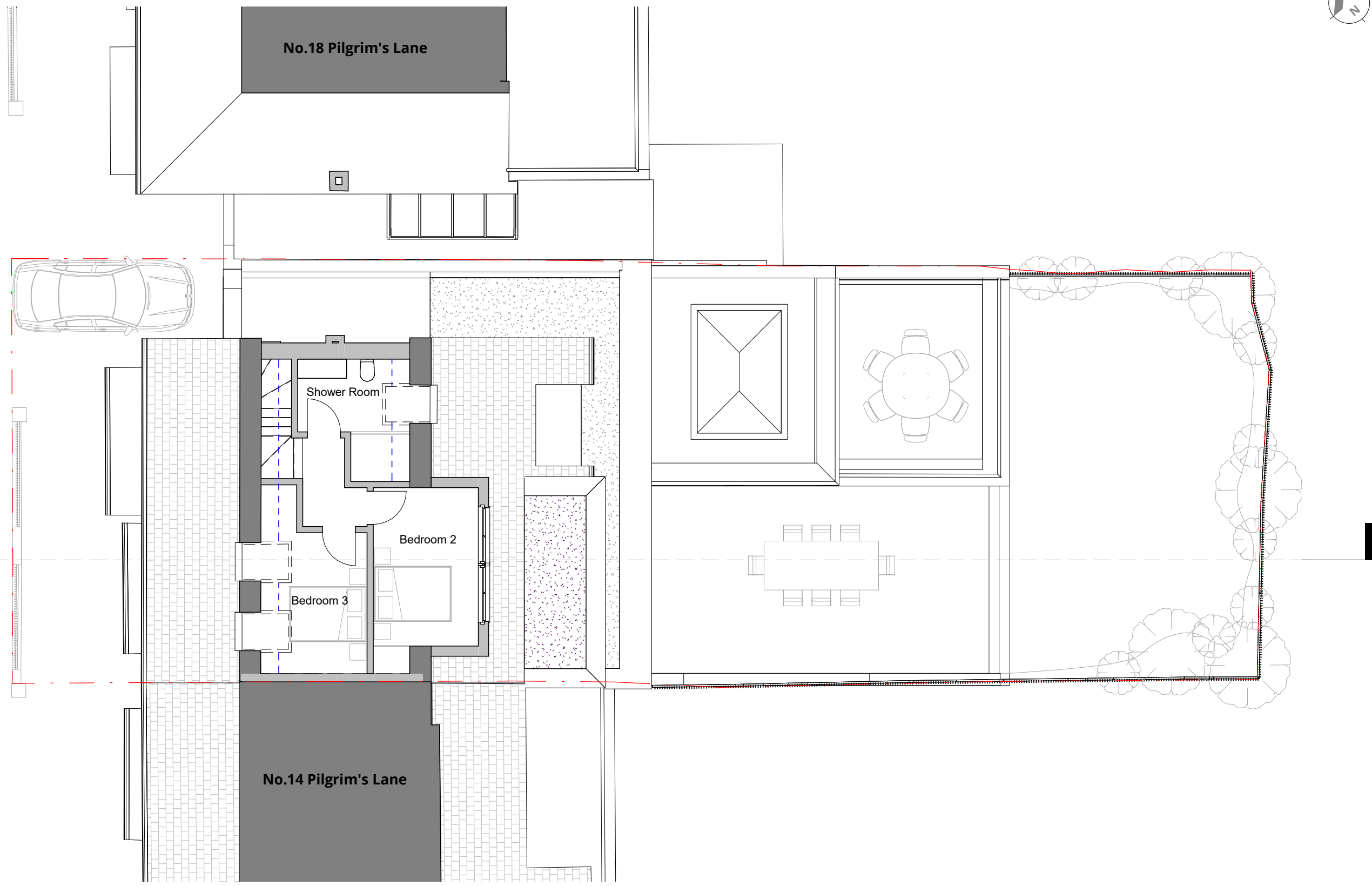

Proposed Second Floor Plan
1 : 100

| | | |
|-----|----------------|----------|
| 0 | Planning Issue | 22.12.22 |
| Rev | Description | Date |



WOLFF ARCHITECTS

16 lambton place
notting hill
london w11 2sh
t 02072293125
f 02072293257
e info@wolffarchitects.co.uk

status:

| | |
|--|-------------------|
| PLANNING | |
| project: 16 Pilgrim's Lane London, NW3 1SN | |
| drawing title: Proposed Second Floor Plan | |
| date: 07/05/22 | scale: 1 : 100 |
| dwg no: 2219-PL-203 | rev no: 0 |