

This drawing is protected under Copyright and at no time should any portion of this drawing be reproduced or copied without the permission of the Architect (Design Copyright Act 1968).
This drawing must not be used for purposes other than that for which it was provided. It is supplied without liability for any errors or omissions.
Drawings only to be scaled for planning application purposes, all dimensions to be checked on site. All drawings subject to Statutory Authority Approval.

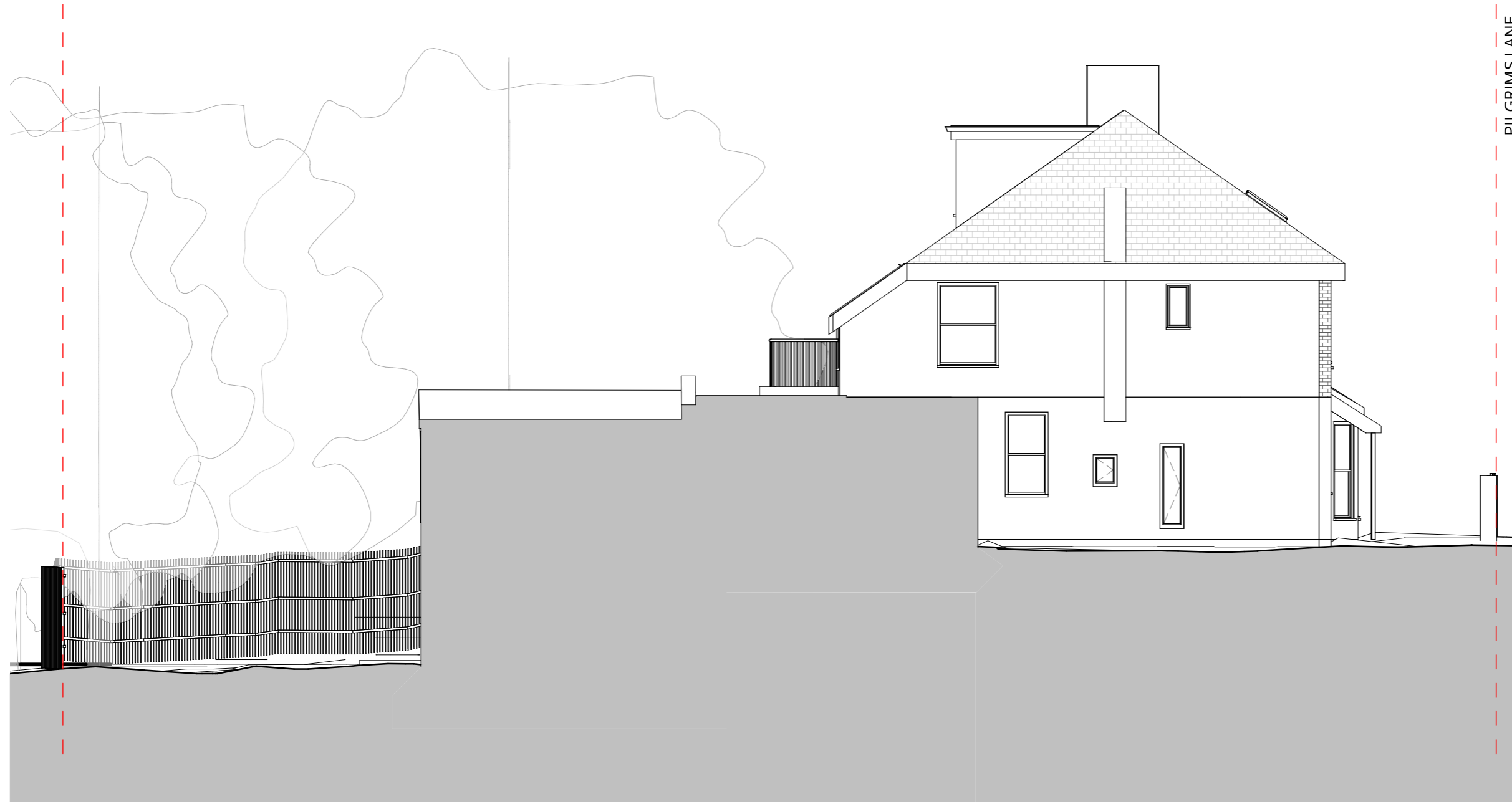

Existing Side Elevation (East)

1 : 100

| Rev | Description | Date |
|-----|----------------|----------|
| 0 | Planning Issue | 22.12.22 |



WOLFF ARCHITECTS

16 lambton place
notting hill
london w11 2sh
t 02072293125
f 02072293257
e info@wolffarchitects.co.uk

status:

PLANNING

project:

**16 Pilgrim's Lane
London, NW3 1SN**

drawing title:

Existing Side Elevation (East)

date:

07/13/22

scale:

1 : 100

dwg no:

2219-PL-161

rev no:

0