

Notes
 This drawing is copyright Piercy&Company.
 Do not scale from this drawing.
 All dimensions and levels to be checked on site by the contractor and such dimensions to be his responsibility.
 Report all drawing errors, omissions and discrepancies to the architect.
 DISCLAIMER
 This document may be issued in an editable digital CAD format to enable others to use it as background information to make alterations and/or additions. In that instance the file will be accompanied by a PDF version as a record of the original file. It is for those parties making such alterations and/or additions to ensure that they make use of current background information.
 Piercy&Company accepts no liability for either: any such alterations and/or additions to the background information by others; or any other changes made by others to the architectural content of the background information itself.

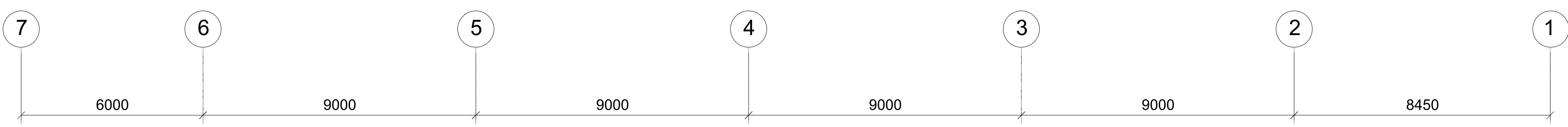
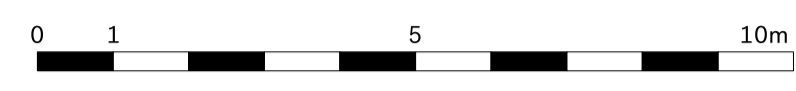

LIFT OVERRUN AOD +58.44m

PLANT AOD +56.54m

RF2 AOD +53.94m
 RF1 AOD +53.54m

08 AOD +50.03m

07 AOD +46.55m

06 AOD +43.07m

05 AOD +39.59m

04 AOD +36.11m

03 AOD +32.63m

02 AOD +29.15m

01 AOD +25.67m

G AOD +21.17m

B1 AOD +17.82m
 B2 AOD +17.22m
 B3 AOD +16.72m

3000
 3510
 3480
 3480
 3480
 3480
 3480
 3480
 3480
 3480
 4500
 CLERKENWELL ROAD

B	27.01.23	Planning revision
A	30.09.22	Planning application
Rev	Date	Description

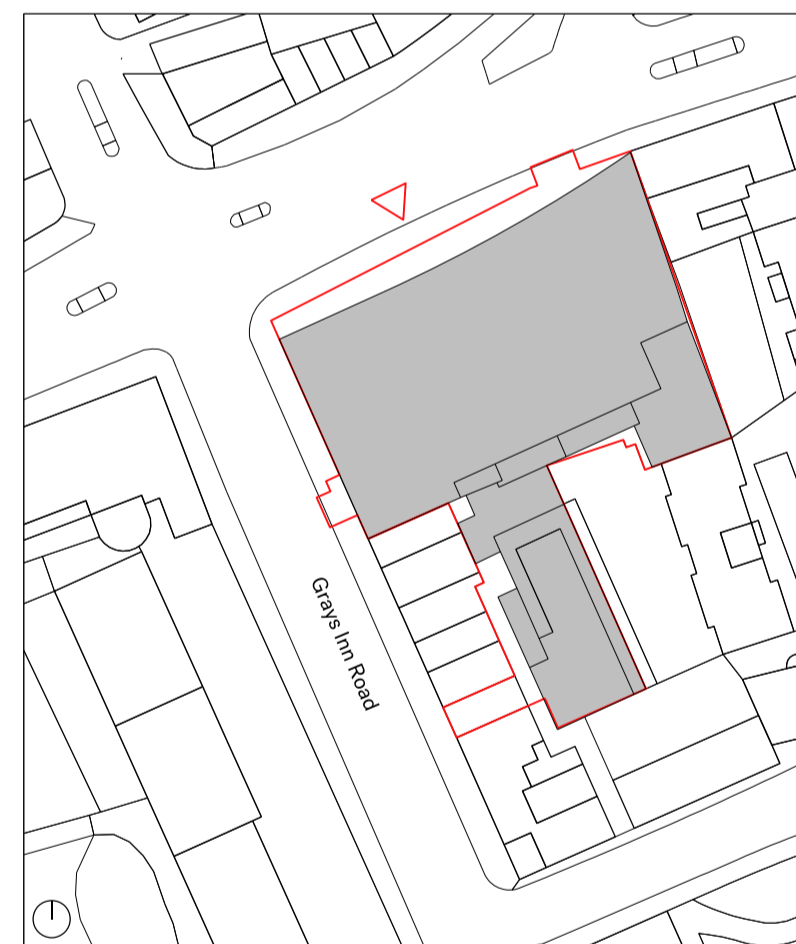

Project
 100 & 88 Gray's Inn Road / 127 Clerkenwell Road
Client
 Lawnmist Ltd
Date
 27.01.23
Scale
 1:100 @ A1
Drawing Title

Drawn	Checked	Approved
KC	JC	HB

For Planning

Project	Disc	Zone	Level	Series	Drg No.	Rev.
13636	A	100	-	04	200	B

The Centro Building
 39 Plender Street
 London NW1 0DT
 Telephone
 +44 (0)207429611
 info@piercyandco.com
 www.piercyandco.com

Piercy & Company

Notes
 This drawing is copyright Piercy&Company.
 Do not scale from this drawing.
 All dimensions and levels to be checked on site by the contractor and such dimensions to be his responsibility.
 Report all drawing errors, omissions and discrepancies to the architect.
 DISCLAIMER
 This document may be issued in an editable digital CAD format to enable others to use it as background information to make alterations and/or additions. In that instance the file will be accompanied by a PDF version as a record of the original file. It is for those parties making such alterations and/or additions to ensure that they make use of current background information.
 Piercy&Company accepts no liability for either: any such alterations and/or additions to the background information by others; or any other changes made by others to the architectural content of the background information itself.

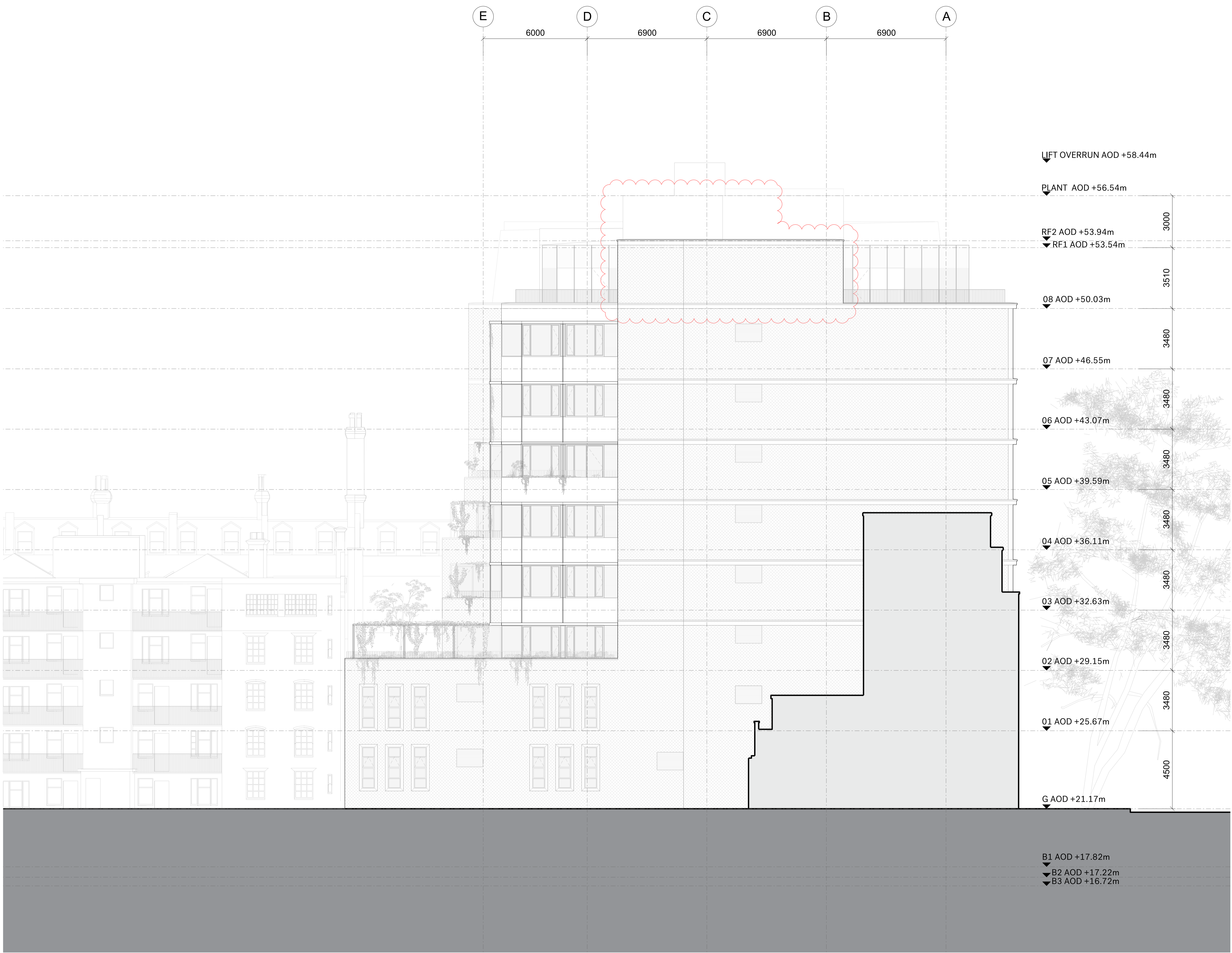
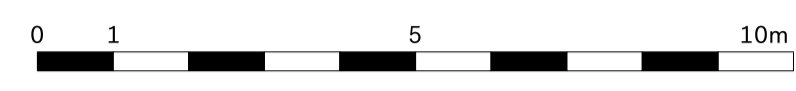

Rev	Date	Description
B	27.01.23	Planning revision
A	30.09.22	Planning application

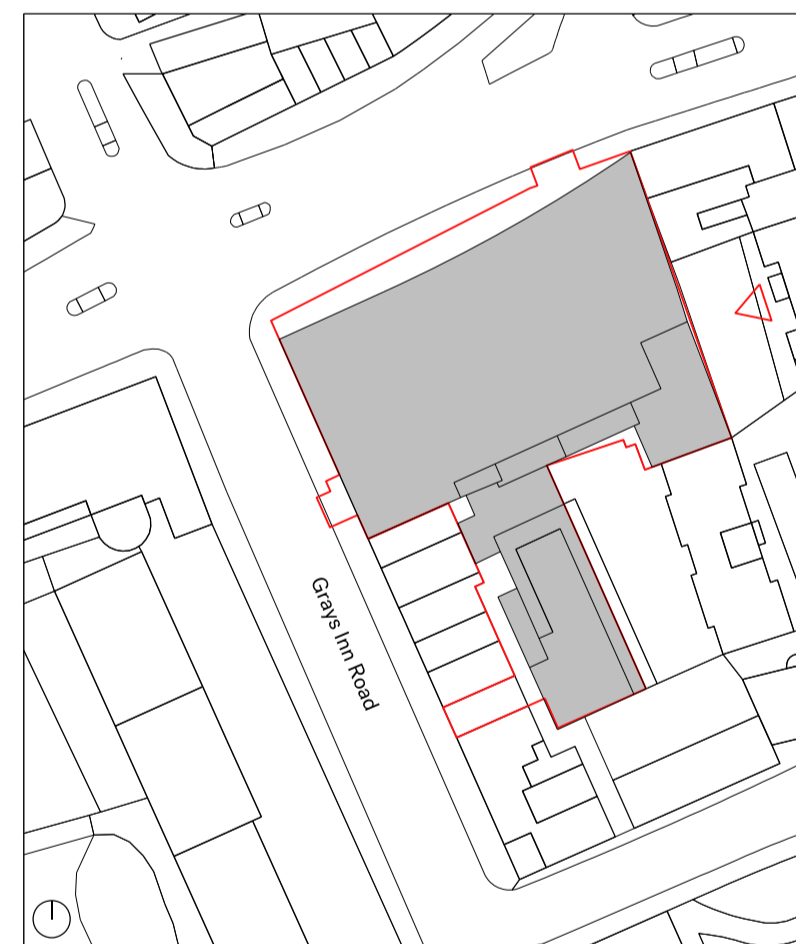

Project	
100 & 88 Gray's Inn Road / 127 Clerkenwell Road	
Client	
Lawnmist Ltd	
Date	Scale
27.01.23	1:100 @ A1
Drawing Title	

100 Gray's Inn Road; Proposed East Elevation		
Drawn	Checked	Approved
KC	JC	HB
Drawing Status		
For Planning		

Project	Disc	Zone	Level	Series	Drg No.	Rev.
13636	A	100	-	04	201	B

The Centro Building
 39 Plender Street
 London NW1 0DT
 Telephone
 +44 (0)207429611
 info@piercyandco.com
 www.piercyandco.com

Piercy & Company

Notes
 This drawing is copyright Piercy&Company.
 Do not scale from this drawing.
 All dimensions and levels to be checked on site by the contractor and such dimensions to be his responsibility.
 Report all drawing errors, omissions and discrepancies to the architect.
 DISCLAIMER
 This document may be issued in an editable digital CAD format to enable others to use it as background information to make alterations and/or additions. In that instance the file will be accompanied by a PDF version as a record of the original file. It is for those parties making such alterations and/or additions to ensure that they make use of current background information.
 Piercy&Company accepts no liability for either: any such alterations and/or additions to the background information by others; or any other changes made by others to the architectural content of the background information itself.

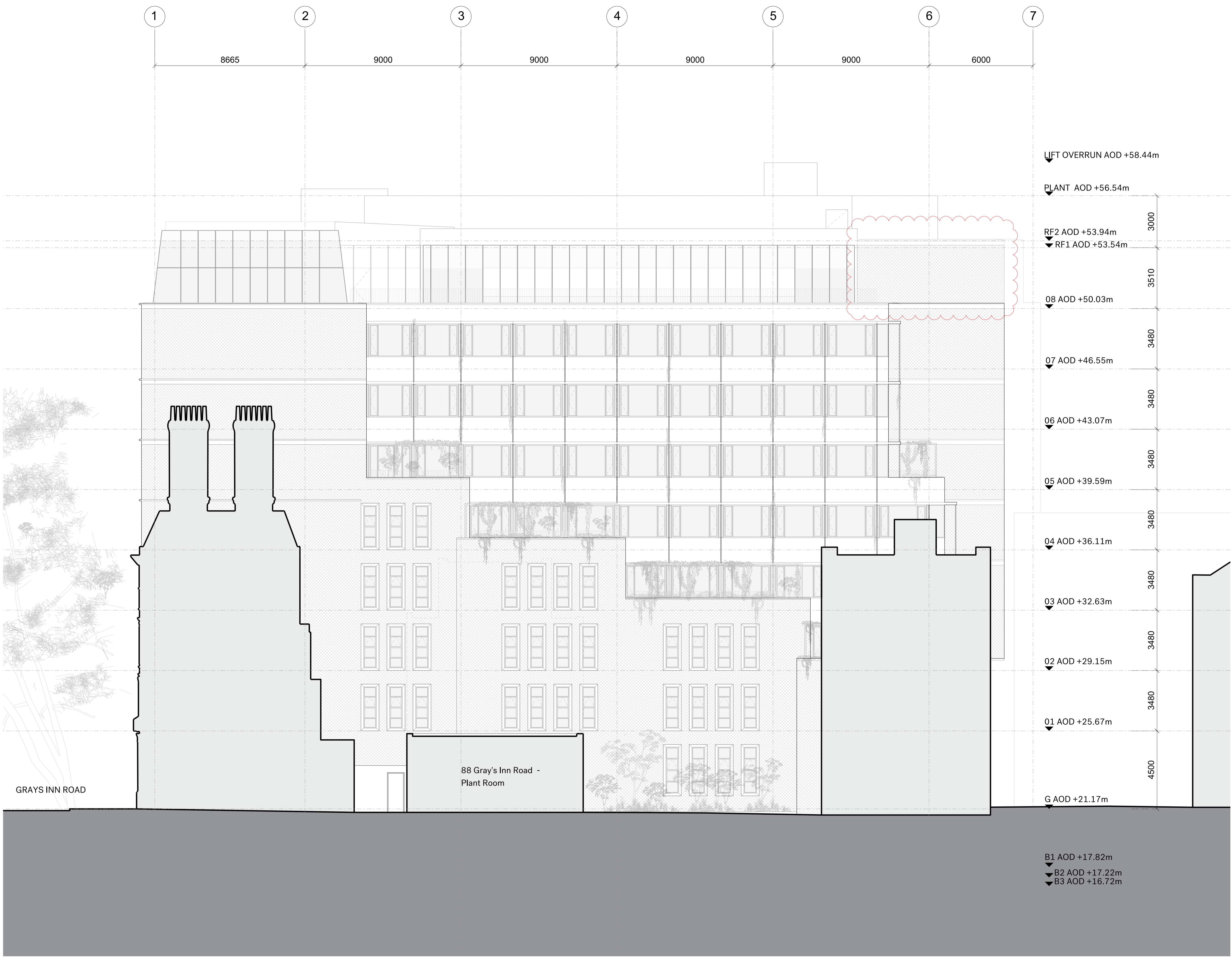
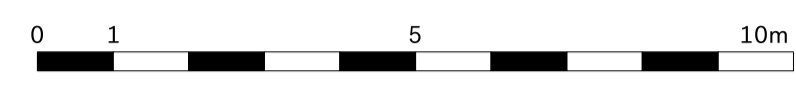

B	27.01.23	Planning revision
A	30.09.22	Planning application
Rev	Date	Description

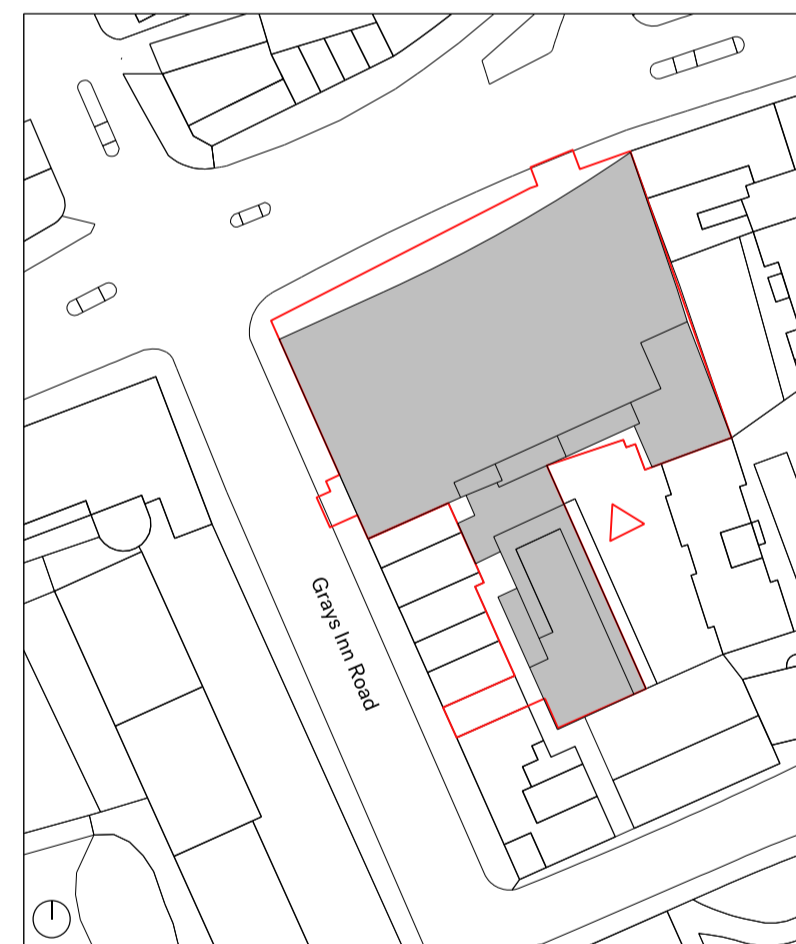

Project
 100 & 88 Gray's Inn Road / 127 Clerkenwell Road
Client
 Lawnmist Ltd
Date
 27.01.23
Scale
 1:100 @ A1
Drawing Title
 100 Gray's Inn Road: Proposed South Elevation
Drawn KC
Checked JC
Approved HB
Drawing Status
 For Planning

Project	Disc	Zone	Level	Series	Drg No.	Rev.
13636	A	100	-	04	202	B

The Centro Building
 39 Plender Street
 London NW1 0DT
 Telephone
 +44 (0)207429611
 info@piercyandco.com
 www.piercyandco.com

Piercy & Company

Notes
 This drawing is copyright Piercy&Company.
 Do not scale from this drawing.
 All dimensions and levels to be checked on site by the contractor and such dimensions to be his responsibility.
 Report all drawing errors, omissions and discrepancies to the architect.
 DISCLAIMER
 This document may be issued in an editable digital CAD format to enable others to use it as background information to make alterations and/or additions. In that instance the file will be accompanied by a PDF version as a record of the original file. It is for those parties making such alterations and/or additions to ensure that they make use of current background information.
 Piercy&Company accepts no liability for either: any such alterations and/or additions to the background information by others; or any other changes made by others to the architectural content of the background information itself.

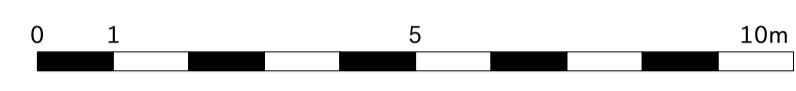

- USES LEGEND
- B1 OFFICE USE
 - RECEPTION / LOBBY
 - CLASS E
 - A1/A3/A4 RETAIL
 - PLANT & ANCILLARY AREAS
 - CIRCULATION
 - EXTERNAL AMENITY

Rev	Date	Description
B	27.01.23	Planning revision
A	30.09.22	Planning application

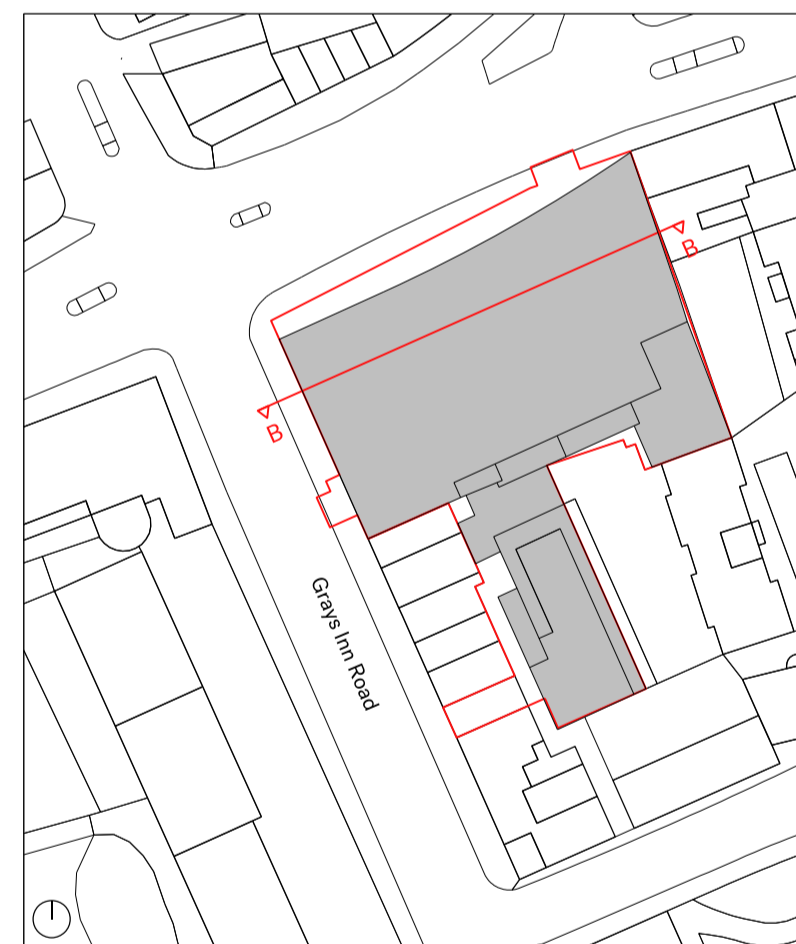

Project
 100 & 88 Gray's Inn Road / 127 Clerkenwell Road

Client
 Lawnmist Ltd

Date 27.01.23 **Scale** 1:100 @ A1

Drawing Title
 100 Gray's Inn Road: Proposed Section BB

Drawn	Checked	Approved
KC	JC	HB

Drawing Status
 For Planning

Project	Disc	Zone	Level	Series	Drg No.	Rev.
13636	A	100	-	05	301	B

The Centro Building
 39 Plender Street
 London NW1 0DT
 Telephone
 +44 (0)207429611

info@piercyandco.com
 www.piercyandco.com



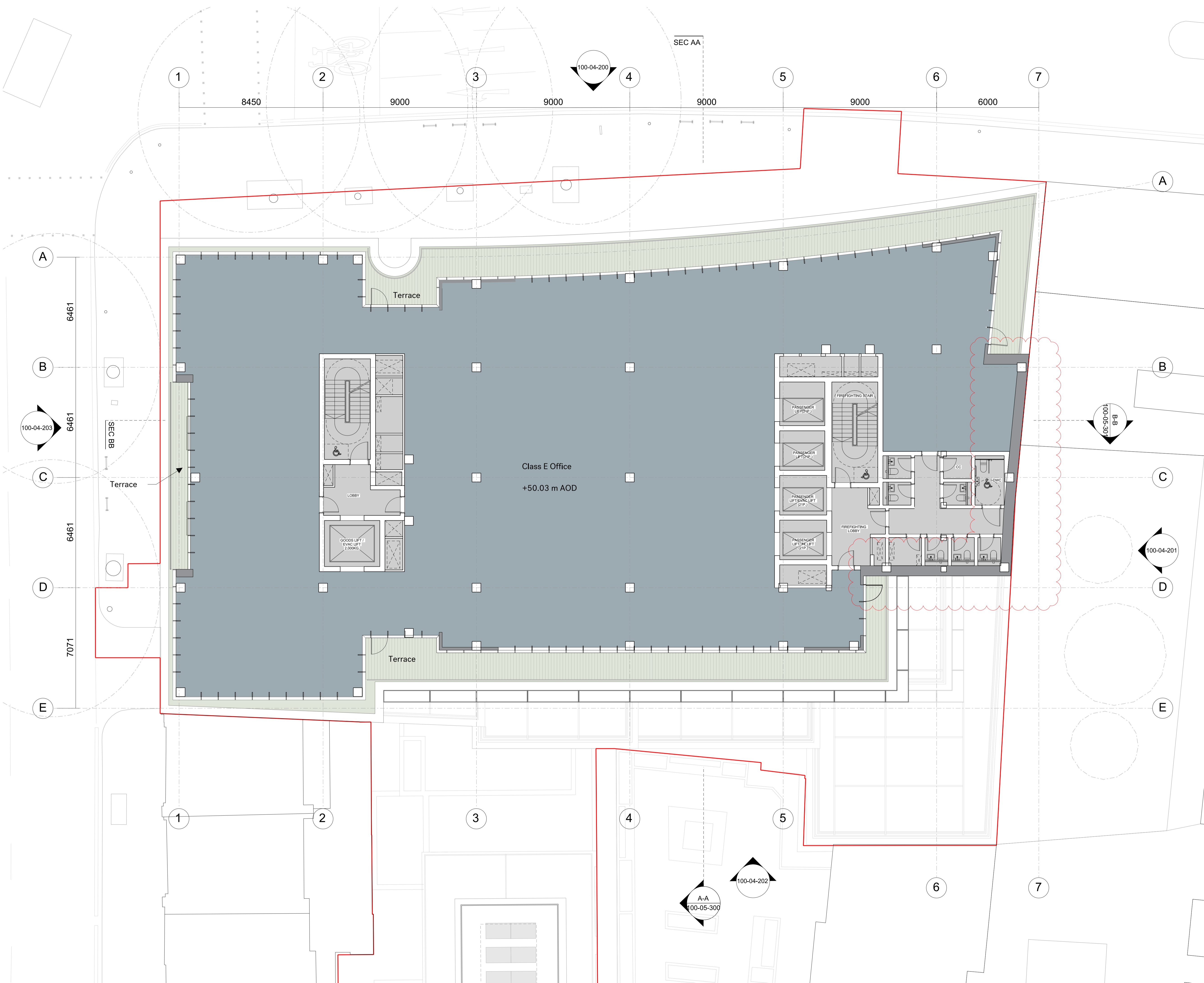

Notes
 This drawing is copyright Piercy&Company.
 Do not scale from this drawing.
 All dimensions and levels to be checked on site by the contractor and such dimensions to be his responsibility.
 Report all drawing errors, omissions and discrepancies to the architect.
DISCLAIMER
 This document may be issued in an editable digital CAD format to enable others to use it as background information to make alterations and/or additions. In that instance the file will be accompanied by a PDF version as a record of the original file. It is for those parties making such alterations and/or additions to ensure that they make use of current background information.
 Piercy&Company accepts no liability for either: any such alterations and/or additions to the background information by others; or any other changes made by others to the architectural content of the background information itself.

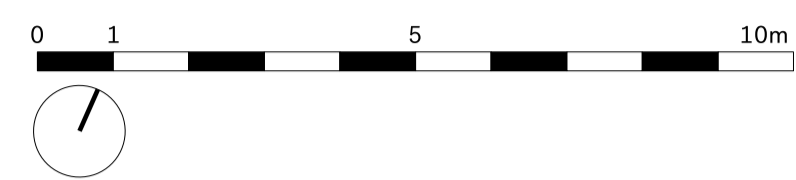

- USES LEGEND**
- CLASS E OFFICE
 - RECEPTION / LOBBY
 - CLASS E
 - RETAIL (Ea) or RESTAURANT (Eb)
 - PLANT & ANCILLARY AREAS
 - CIRCULATION
 - EXTERNAL AMENITY

Rev	Date	Description
B	27.01.23	Planning revision
A	30.09.22	Planning application

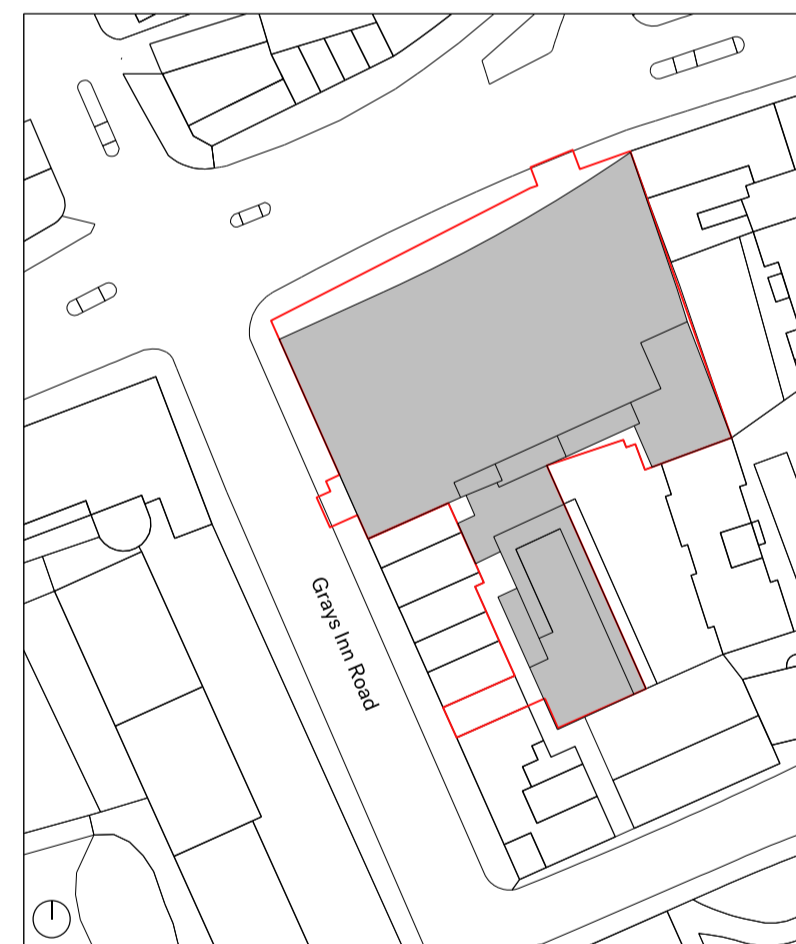

Project
 100 & 88 Gray's Inn Road / 127 Clerkenwell Road

Client
 Lawnmist Ltd

Date 27.01.23 **Scale** 1:100 @ A1

Drawing Title
 100 Gray's Inn Road: Proposed Eighth Floor Plan

Drawn	Checked	Approved
KC	JC	HB

Drawing Status
 For Planning

Project	Disc	Zone	Level	Series	Drw No.	Rev.
13636	A	100	L08	00	108	B

The Centro Building
 39 Plender Street
 London NW1 0DT
 Telephone
 +44 (0)207429611

info@piercyandco.com
 www.piercyandco.com

Piercy & Company

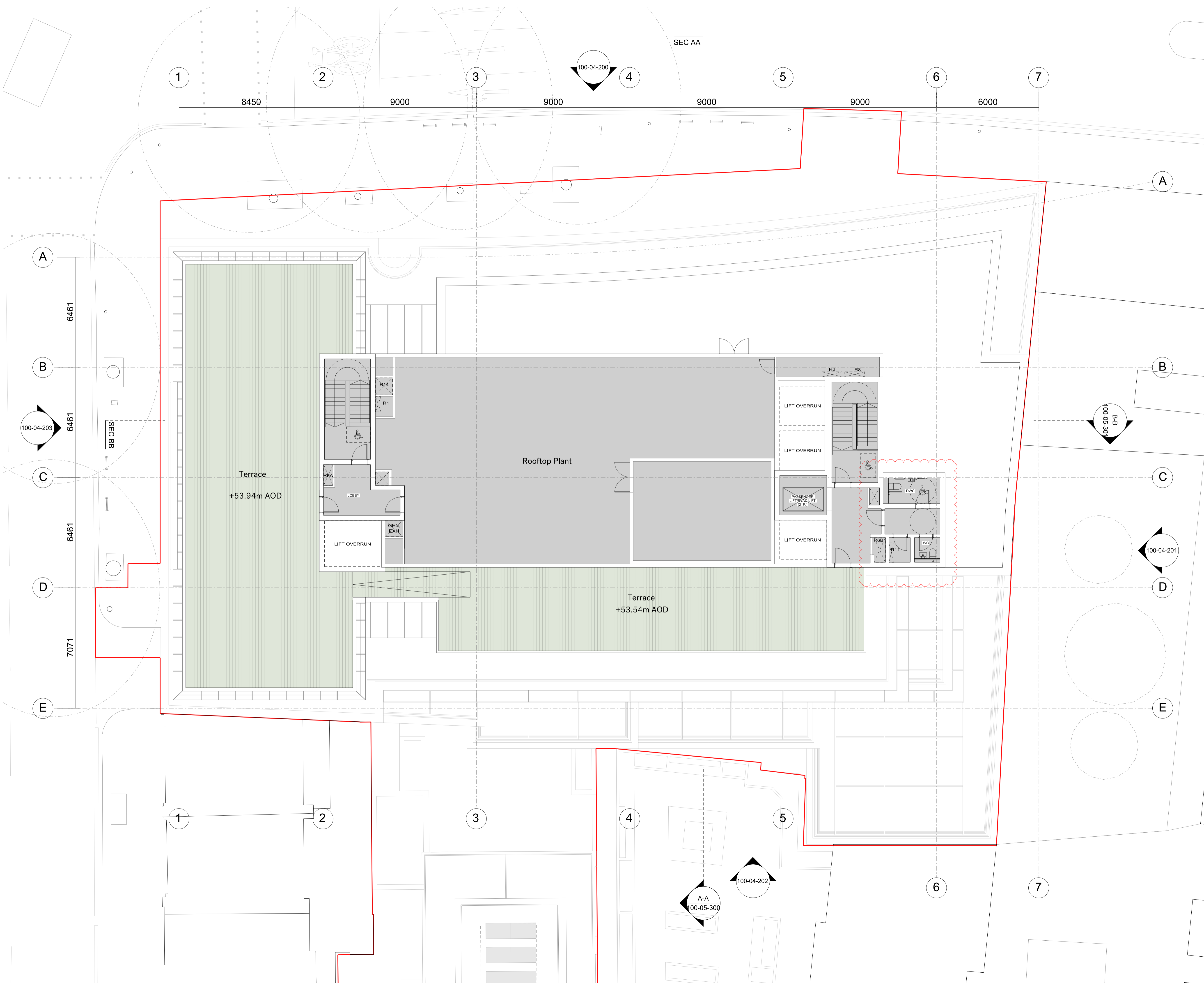

Notes
 This drawing is copyright Piercy&Company.
 Do not scale from this drawing.
 All dimensions and levels to be checked on site by the contractor and such dimensions to be his responsibility.
 Report all drawing errors, omissions and discrepancies to the architect.
DISCLAIMER
 This document may be issued in an editable digital CAD format to enable others to use it as background information to make alterations and/or additions. In that instance the file will be accompanied by a PDF version as a record of the original file. It is for those parties making such alterations and/or additions to ensure that they make use of current background information.

Piercy&Company accepts no liability for either: any such alterations and/or additions to the background information by others; or any other changes made by others to the architectural content of the background information itself.

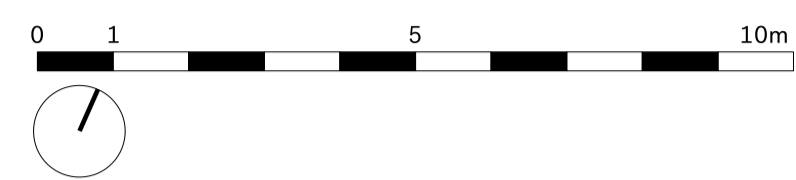

- USES LEGEND**
- CLASS E OFFICE
 - RECEPTION / LOBBY
 - CLASS E
 - RETAIL (Ea) or RESTAURANT (Eb)
 - PLANT & ANCILLARY AREAS
 - CIRCULATION
 - EXTERNAL AMENITY

Rev	Date	Description
C	26.01.23	Planning revision
B	22.12.22	Planning revision
A	30.09.22	Planning application

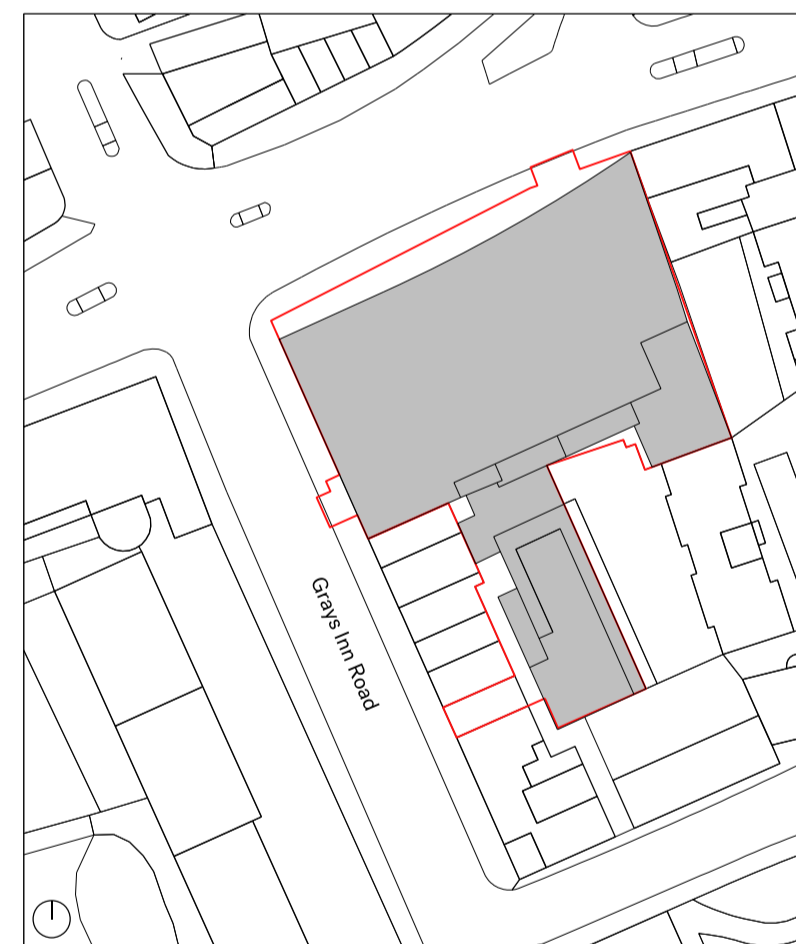

Project
 100 & 88 Gray's Inn Road / 127 Clerkenwell Road

Client
 Lawnmist Ltd

Date 26.01.23 **Scale** 1:100 @ A1

Drawing Title

100 Grays Inn Road: Proposed Roof Terrace Floor Plan

Drawn	Checked	Approved
KC	JC	HB

Drawing Status
 For Planning

Project	Disc	Zone	Level	Series	Drg No.	Rev.
13636	A	100	R	00	110	C

The Centro Building
 39 Plender Street
 London NW1 0DT

Telephone
 +44 (0)207429611

info@piercyandco.com
 www.piercyandco.com

Piercy & Company



Notes
 This drawing is copyright Piercy&Company.
 Do not scale from this drawing.
 All dimensions and levels to be checked on site by the contractor and such dimensions to be his responsibility.
 Report all drawing errors, omissions and discrepancies to the architect.
DISCLAIMER
 This document may be issued in an editable digital CAD format to enable others to use it as background information to make alterations and/or additions. In that instance the file will be accompanied by a PDF version as a record of the original file. It is for those parties making such alterations and/or additions to ensure that they make use of current background information.
 Piercy&Company accepts no liability for either: any such alterations and/or additions to the background information by others; or any other changes made by others to the architectural content of the background information itself.

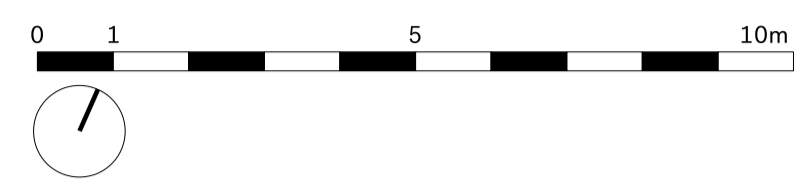

- USES LEGEND**
- CLASS E OFFICE
 - RECEPTION / LOBBY
 - CLASS E
 - RETAIL (Ea) or RESTAURANT (Eb)
 - PLANT & ANCILLARY AREAS
 - CIRCULATION
 - EXTERNAL AMENITY

Rev	Date	Description
C	26.01.23	Planning revision
B	22.12.22	Planning revision
A	30.09.22	Planning application

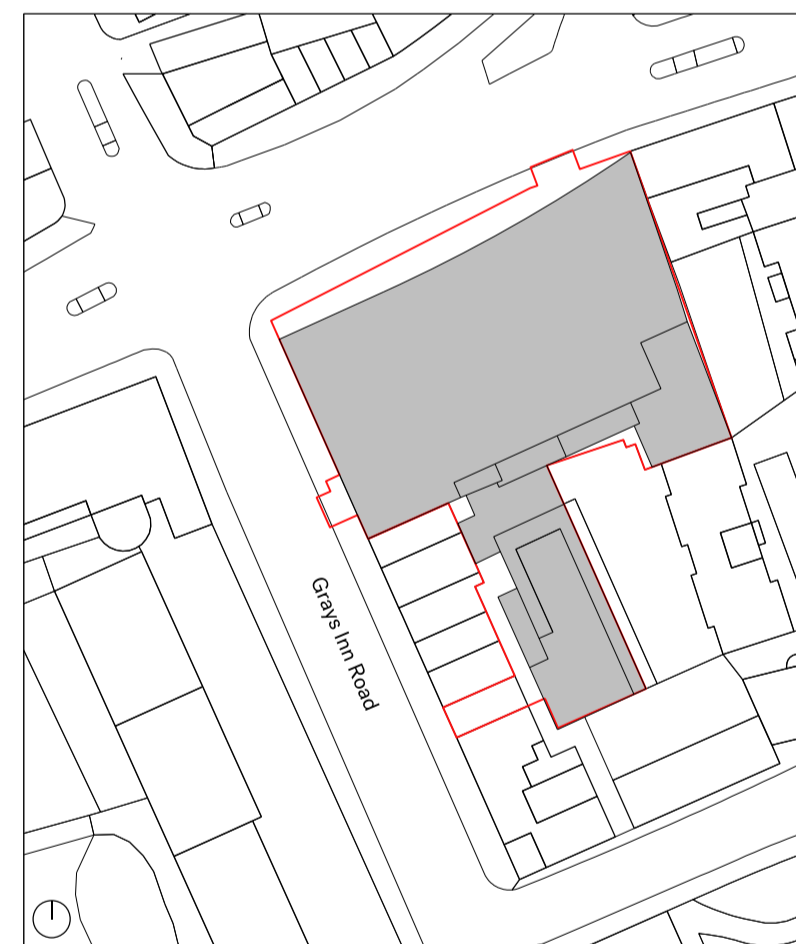

Project
 100 & 88 Gray's Inn Road / 127 Clerkenwell Road
Client
 Lawnmist Ltd
Date 26.01.23 **Scale** 1:100 @ A1
Drawing Title

Drawn	Checked	Approved
KC	JC	HB

Drawing Status
 For Planning

Project	Disc	Zone	Level	Series	Drw No.	Rev.
13636	A	100	R	00	210	C

The Centro Building
 39 Plender Street
 London NW1 0DT
 Telephone
 +44 (0)207429611
 info@piercyandco.com
 www.piercyandco.com

Piercy & Company