

LEGEND

Existing Walls

Proposed Walls

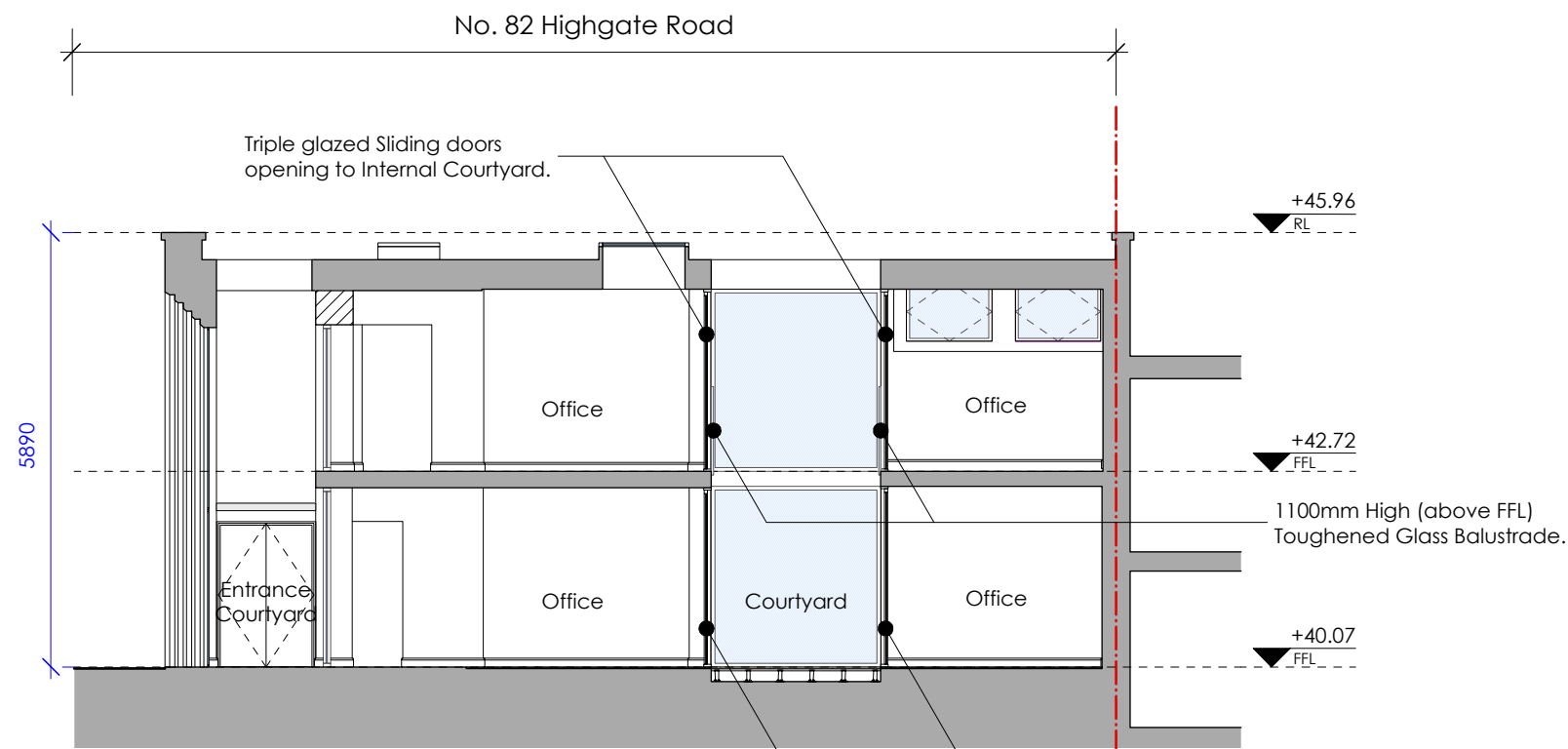

1 Proposed Section  
Scale: 1:100

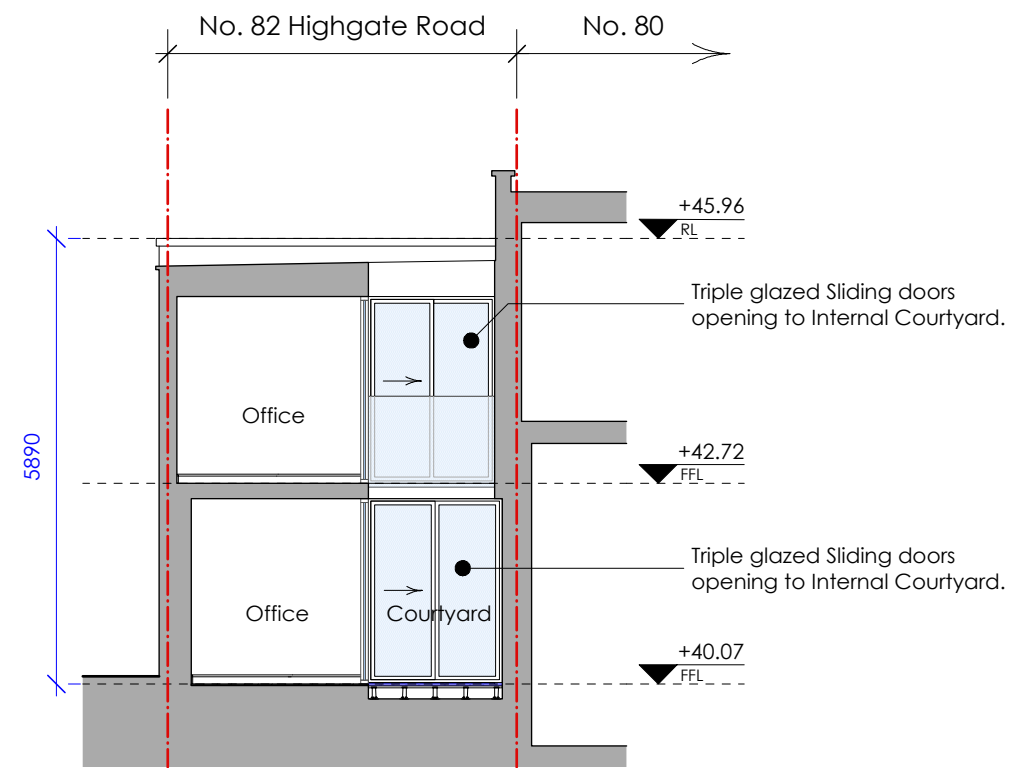

2 Proposed Cross Section  
Scale: 1:100

FOR PLANNING

- THIS DRAWING HAS BEEN PREPARED SOLELY FOR THE PURPOSES OF MAKING A PLANNING APPLICATION.  
- IT DOES NOT PERTAIN TO SHOW CONSTRUCTION INFORMATION FOR THE PURPOSE OF TENDERING OR BUILDING NOR DOES IT PERTAIN TO SHOW ALL INFORMATION REQUIRED FOR COMPLIANCE WITH BUILDING REGULATIONS.  
- EXCEPT FOR THE PURPOSES OF PLANNING PERMISSION, DO NOT SCALE FROM DRAWING.

|      |                    |        |            |
|------|--------------------|--------|------------|
| C01  | Issue for Planning | POS    | 22/01/2023 |
| Rev: | Description:       | Drawn: | Date:      |

|   |  |   |  |                    |                                  |            |          |        |
|---|--|---|--|--------------------|----------------------------------|------------|----------|--------|
| healycornelius<br>interiors architecture technology |  | <br>CHARTERED PRACTICE | No. 5 St. John's Lane,<br>London EC1M 4BH<br>T +44(0)20 7404 7771<br>E info@healycornelius.com |                    | Drawing Title: Proposed Sections |            |          |        |
| Client: Houshang Sakhai                             |  | Scale: 1:100 @ A3   |  | Date: 14 Nov. 2022 |                                  | Drawn: POS |          |        |
| Job Title: No. 82 Highgate Road,<br>London NW5 1PB  |  | Drawing Number: 22694-HCD-ZZ-XX-DR-A-   |  | 3101               |                                  | Status: A1 | Rev: C01 |        |
|   |  | Project   |  | Originator         | Function                         | Spatial    | Form     | Discip |
|   |  |   |  | Number             |                                  |            |          |        |