

Do not scale this drawing. Contractor to confirm all dimensions on site. Notify architect immediately of any discrepancies.

Revisions:
00 DH ##.##.23 Issued for Planning

- KEY:
- Existing building fabric
 - Building fabric to be removed as part of application 2022/2442/P (approved)
 - Building fabric to be removed as part of application 2022/4958/P (awaiting decision)
 - Building fabric to be removed as part of this planning application.

Key Plan



Winchester House 1-3 Brixton Road London SW9 6DE
T 020 7251 0781 W formationarchitects.co.uk

Project
11 Denning Road
Hampstead
Camden Town, London
NW3 1ST
Client
Maja

Drawing Title
Proposed Demolition Plans
Ground Floor

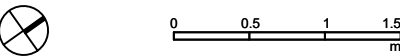

Drawn by DH Checked by CH Scale 1:50@A2

Status
For Planning

Job number 6922 Drawing number D6100 Revision 00

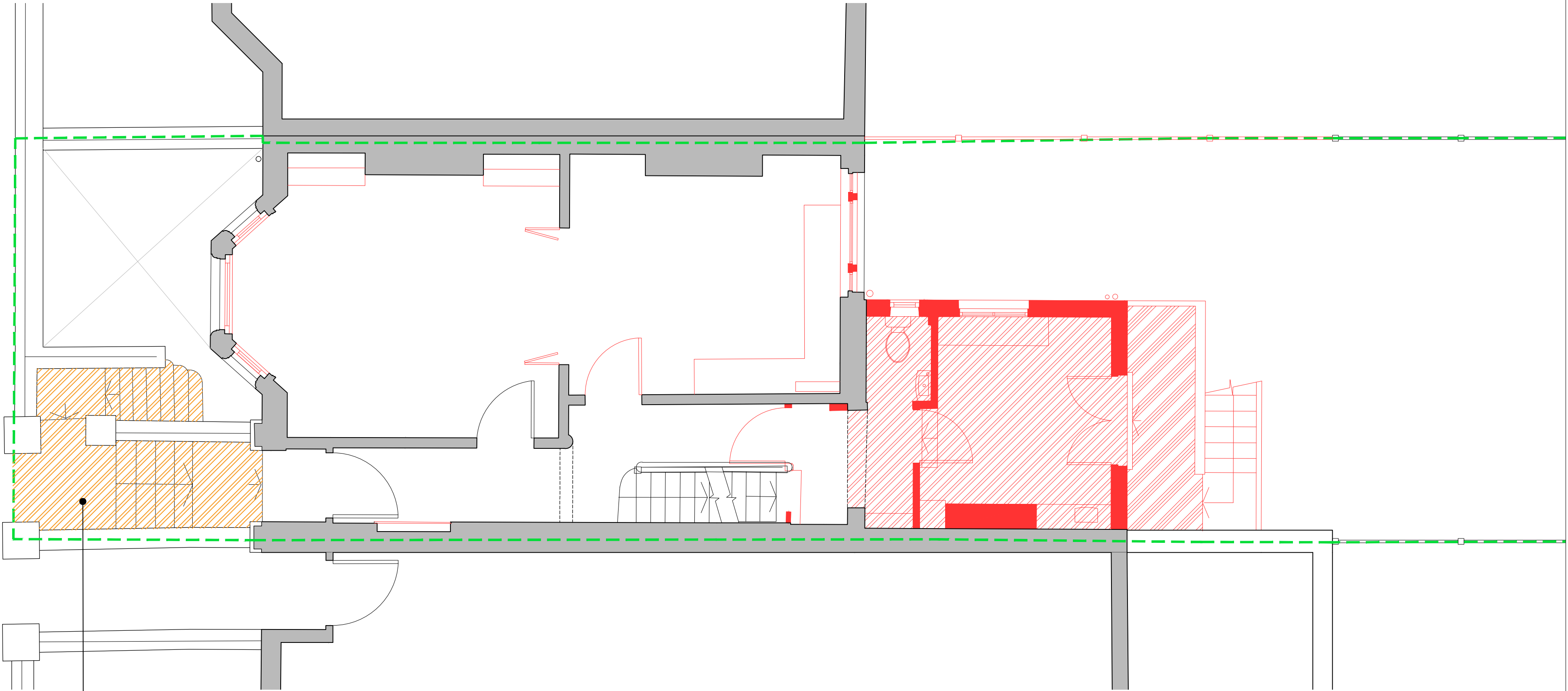

Existing stone steps show visible signs of cracking causing water ingress, structural repairs to existing fabric. Re-finished with York-stone.

01 Proposed Demolition Plans - Ground Floor
D6100 SCALE: 1:50