

materials - as proposed:

- walls 1: monocouche render with dragged finish - colour white.
- walls 2: facing brick to match existing.
- roof 1: hardwood timber decking over sarnafil single ply membrane - roof finish to match existing
- roof 2: d.g glass panels set in patent glazing bars with powder coat finish, colour - black
- doors: aluminium framed folding sliding doors with powder coated finish, colour - black

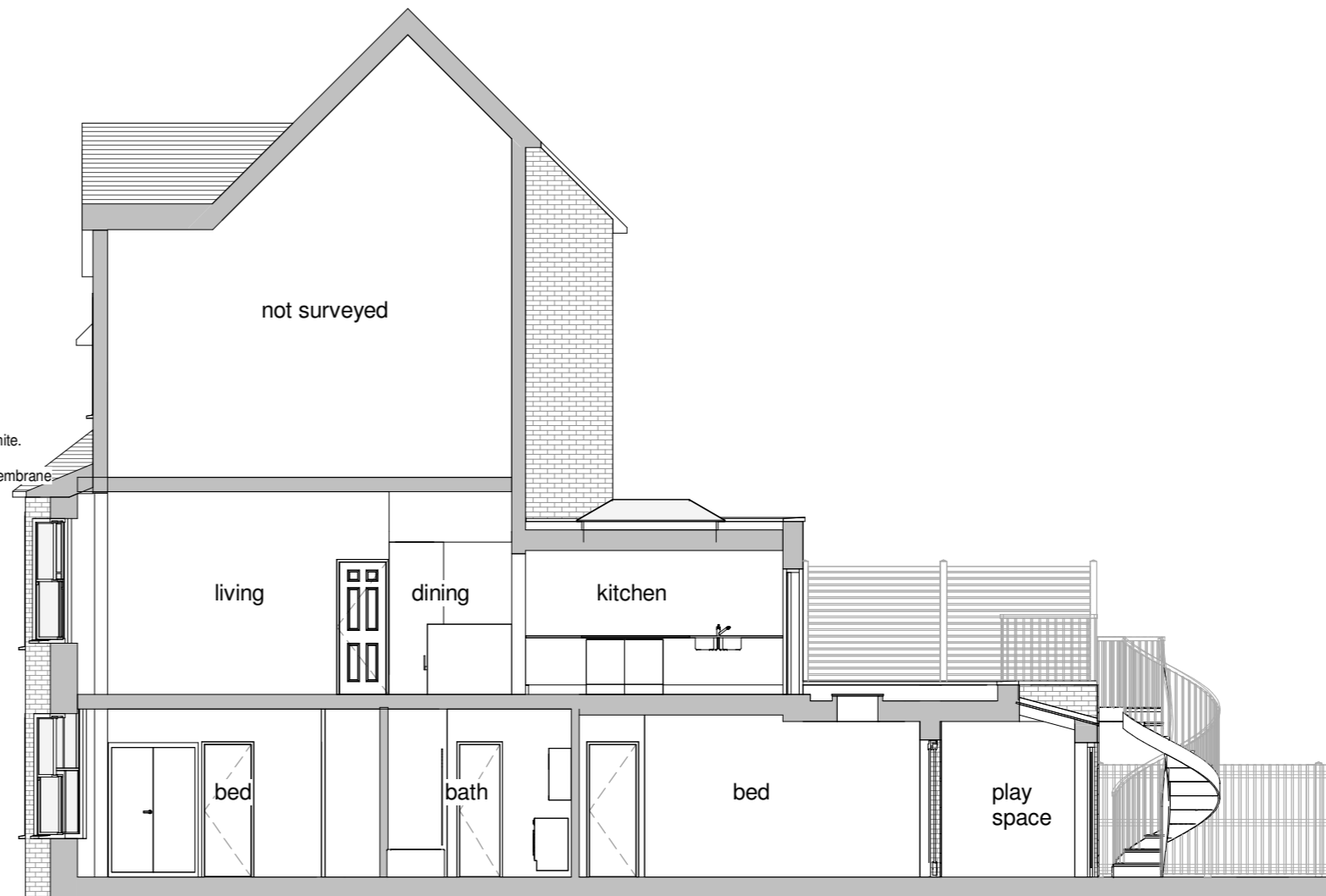

2 06.3 East elevation - as proposed
p304B 1 : 100

3 10.3 Transverse Section 01 - proposed
p304B 1 : 100



1 07.3 North elevation - as proposed
p304B 1 : 100



Notes

1. No deviation may be made from the details shown on this drawing without prior permission of the architects. Any discrepancy found between this drawing and any other document should be referred immediately to the architects.
IF IN DOUBT ASK.
2. No dimensions should be scaled from this drawing.
3. This drawing is to be removed from currency immediately a revised version is issued.
4. The contractor must check the existing construction on the site prior to commencement of the works.
5. All rights described in chapter 1V of the Copyright, Designs and Patents Act of 1988 have been generally asserted.

Rev	Date	Description
A	11jan	rear elevation surveyed and expanded
B	11jan	section added

Ifor Rhys Ltd
architect
environmental designer
landscape & interior designer

lower barn, 4 blenheim road,
horspath, oxford, ox33 1ry

t **01865 874112**
e **iforrhys@iforrhys.com**

client:	Mr and Mrs A. Dhanani
job:	Proposed garden extension to Flat 2, 100 Fellows Rd, London
title:	Elevations and Section - as proposed
status:	planning issue
scale:	1 : 100
date:	january 2022
no:	2140 p304B