

### First Floor Plan

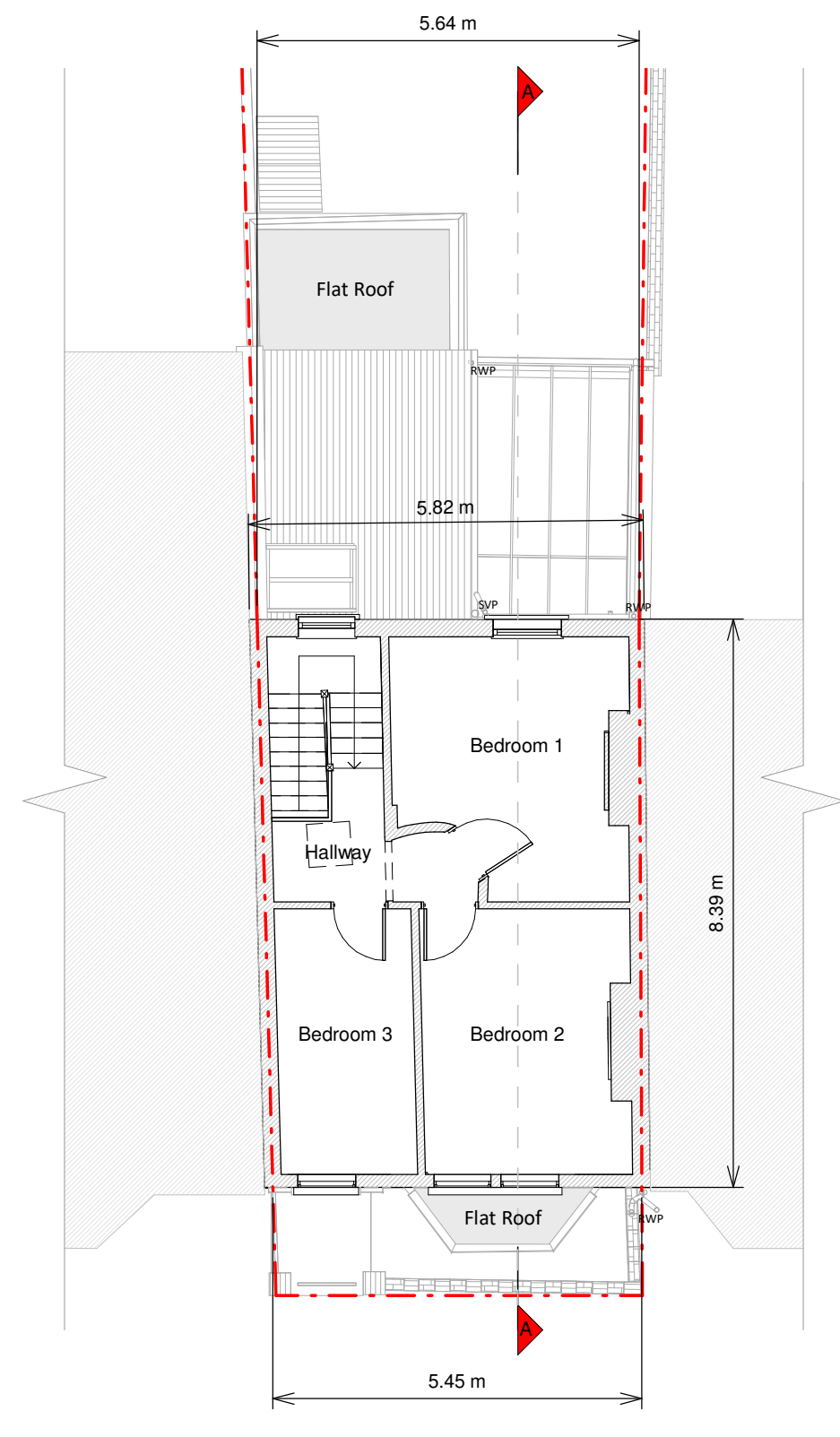

## Second Floor

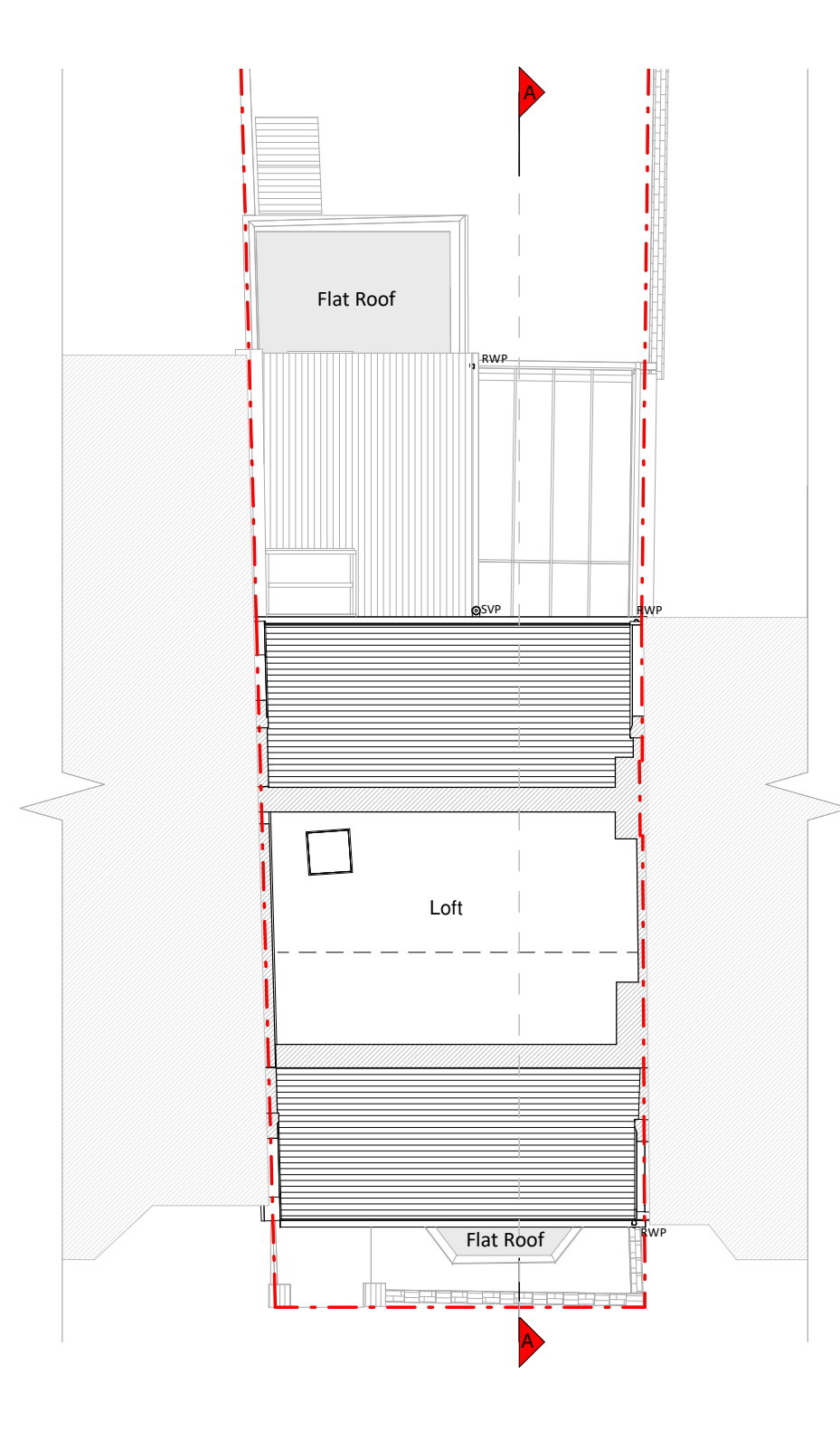

### Loft Plan

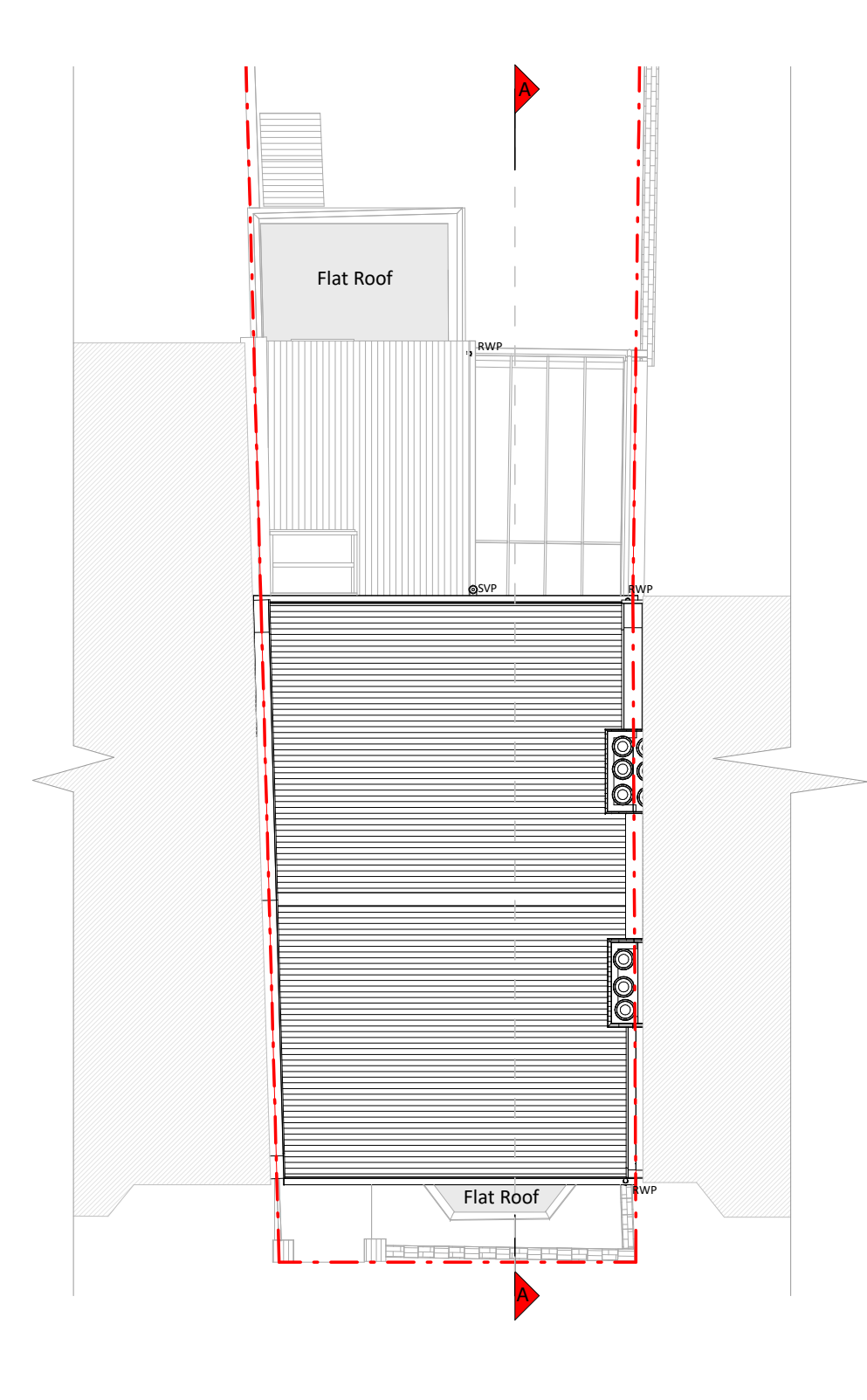

### Roof Plan



Front Elevation



Left Side Elevation

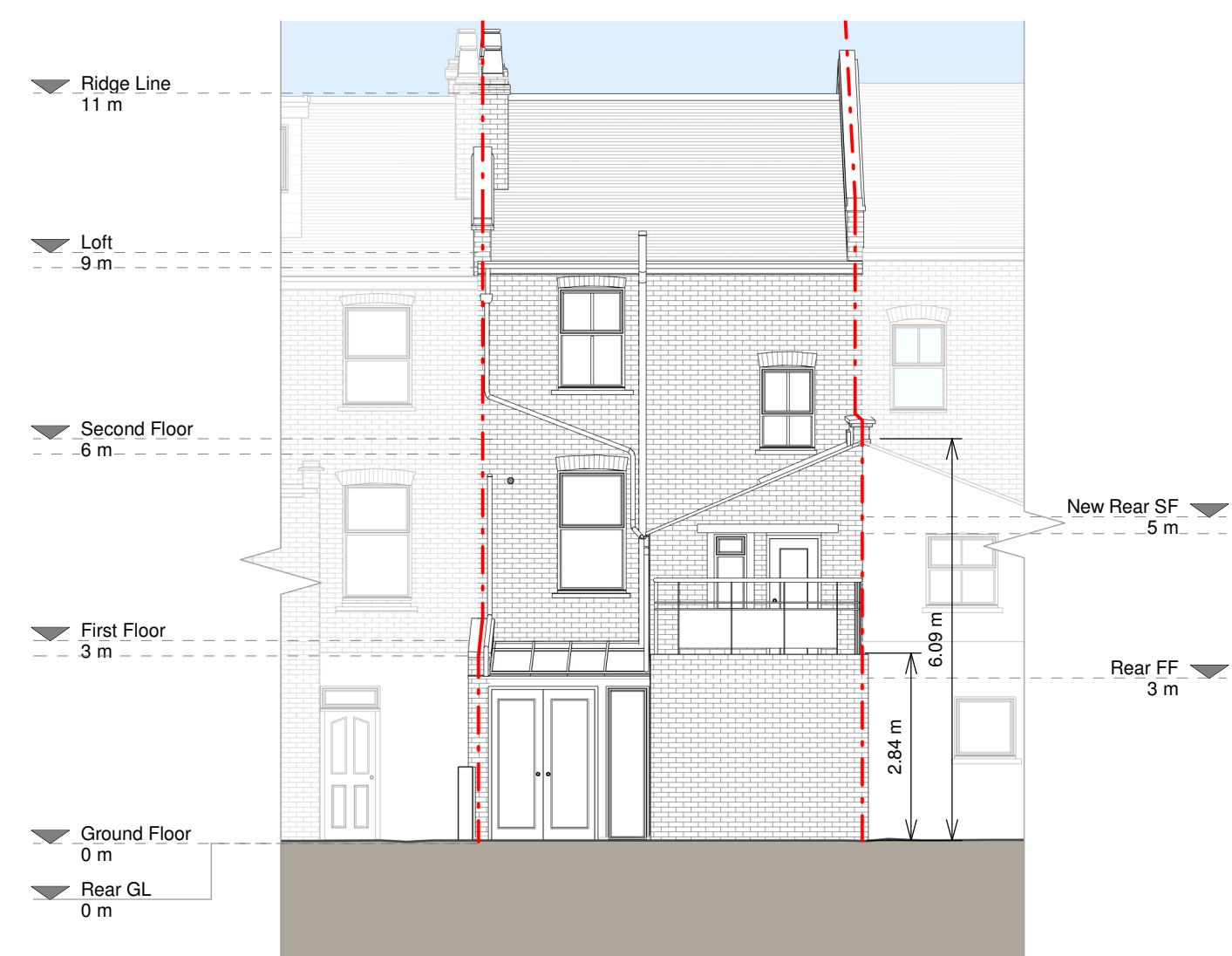

Rear Elevation

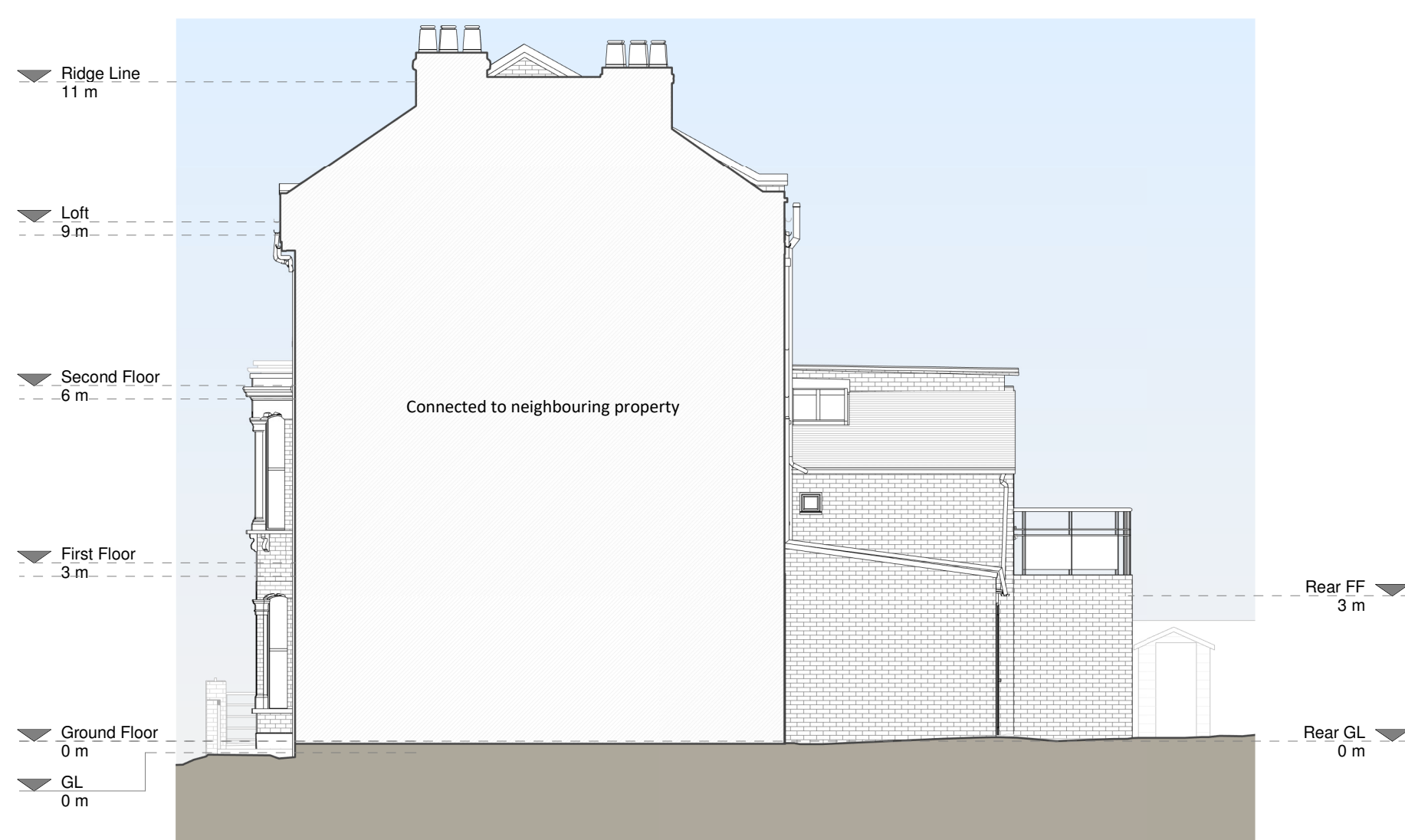

Right Side Elevation

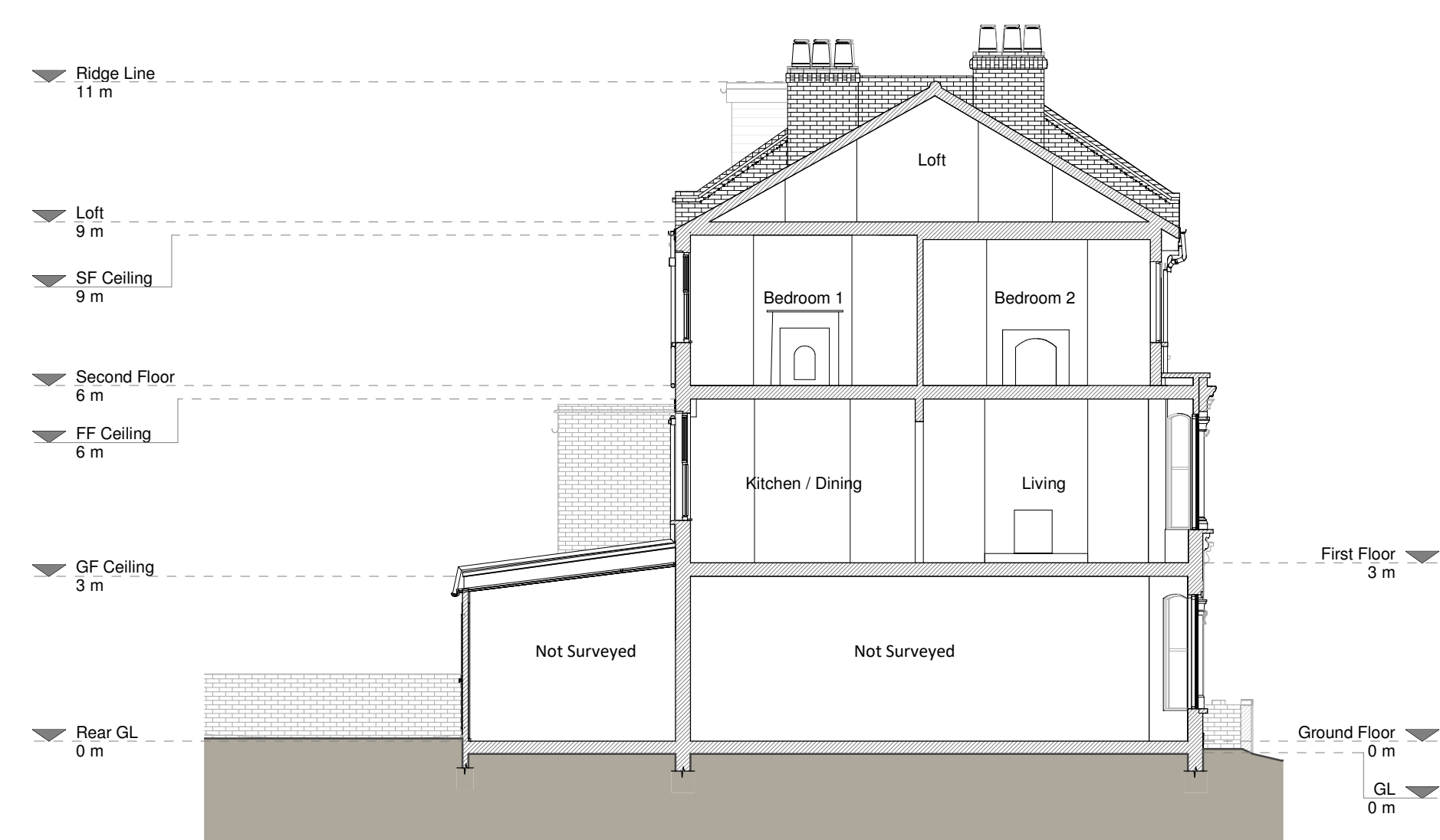

Section A - A

RIGHT in the design and this drawing is the property of RESI. Reproduction in whole or in part is forbidden without written sanction of RESI. This drawing must be used in conjunction with all other relevant information and drawings.

RESI accepts no liability for any expense, loss or damage whatsoever nature and however arising from any situation which has not been referred to them and their removal obtained.

It must be to actual scale. Do not scale from this drawing. The figured dimensions are to be used. All dimensions to check on-site prior to manufacture and construction. Any discrepancies to be reported to RESI immediately.

### Starting Materials:

work / Walls - London stock brick  
 ed roof - Slate tiles  
 roof - N/A  
 dows - White painted timber casement and  
 uPVC windows  
 rs - Painted timber doors with glazed panels  
 P's / Gutter's / Fascia - Black uPVC gutterings,  
 k and grey uPVC downpipes

## EY

Existing walls      - - - Boundary line  
Existing furniture      - - - Level line  
                                 - - - 1.5m head height  
                                 - - - 1.8m head height

[illegible]

proposed first floor rear roof  
space, main dormer, floor plan  
design and all associated works  
5a Chetwynd Road

### Learning Drawings

ek Germain

## Creating Drawings

00 @ A1	Drawn AR
022	Checked RA
g No. 446-1100	Rev A



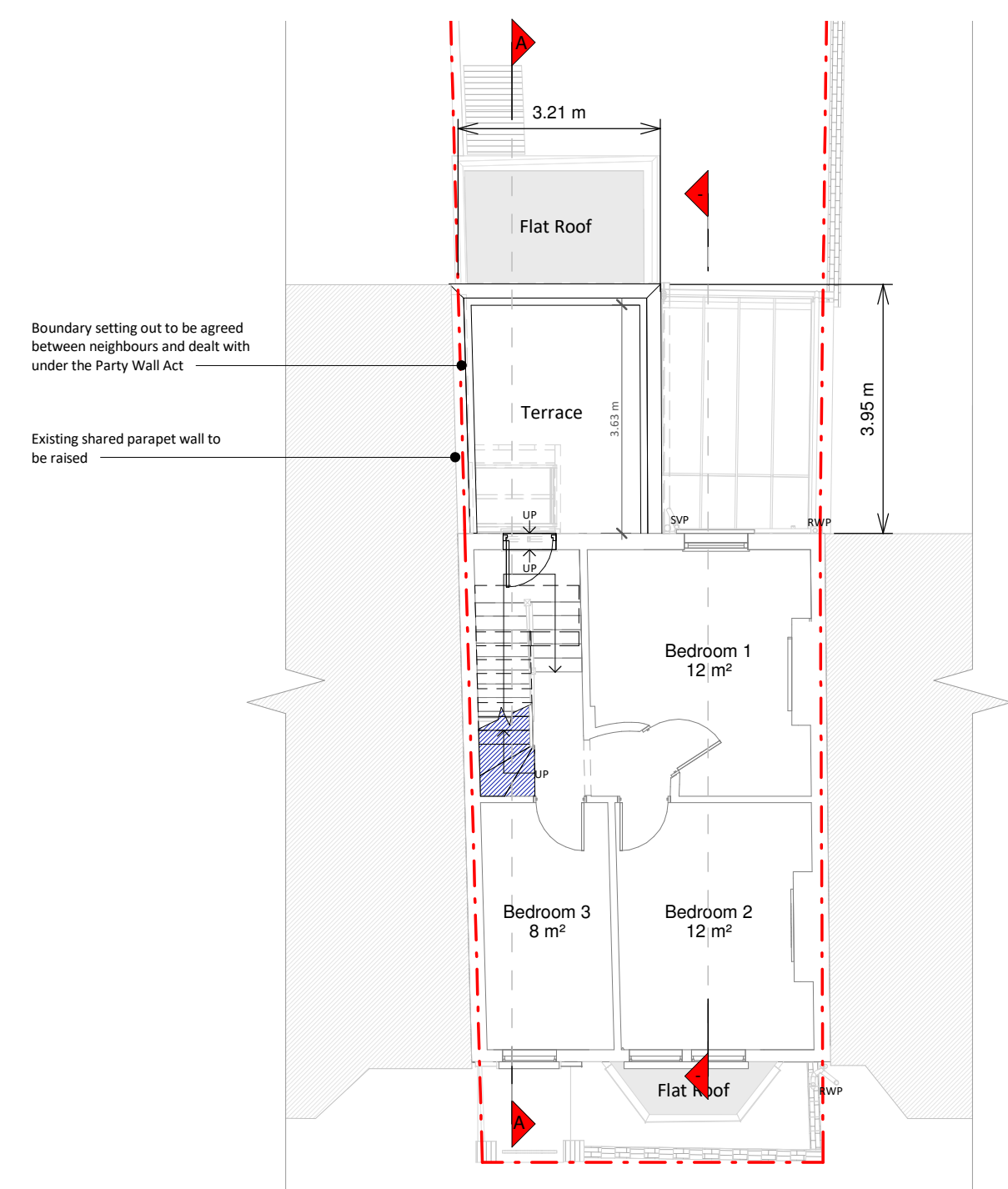

## Second Floor

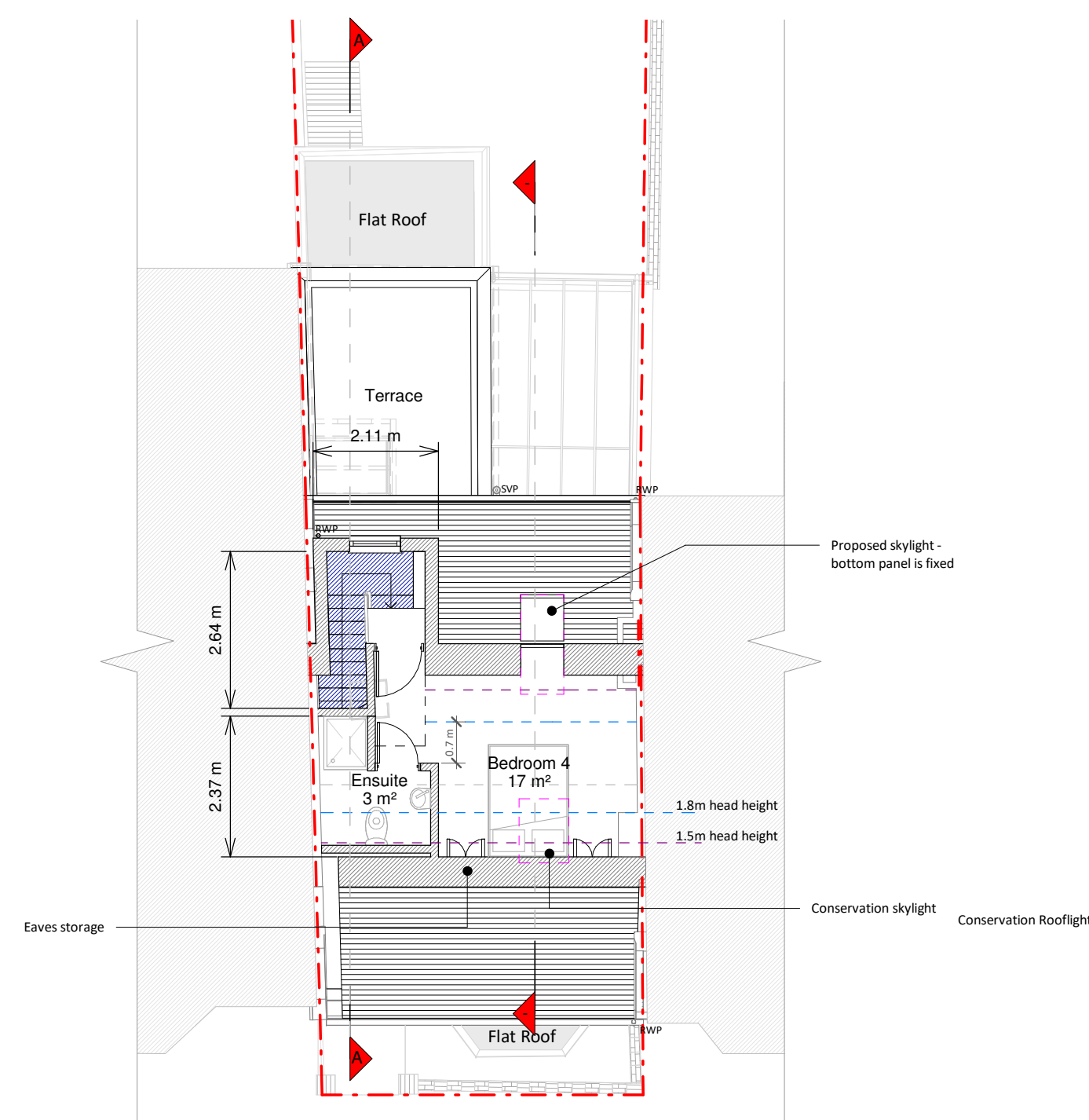

### Loft Plan



### Roof Plan



### Front Elevation

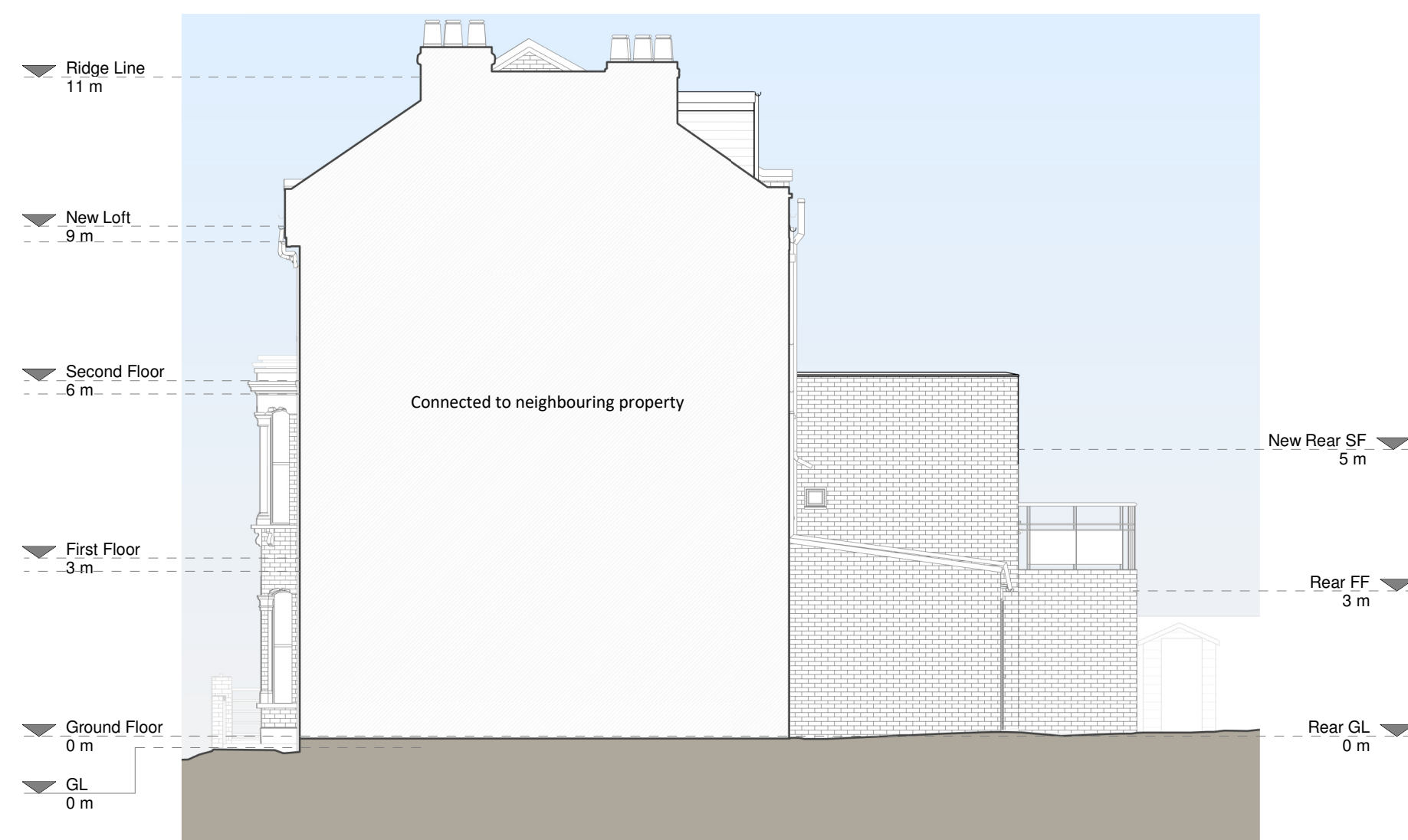

Right Side Elevation

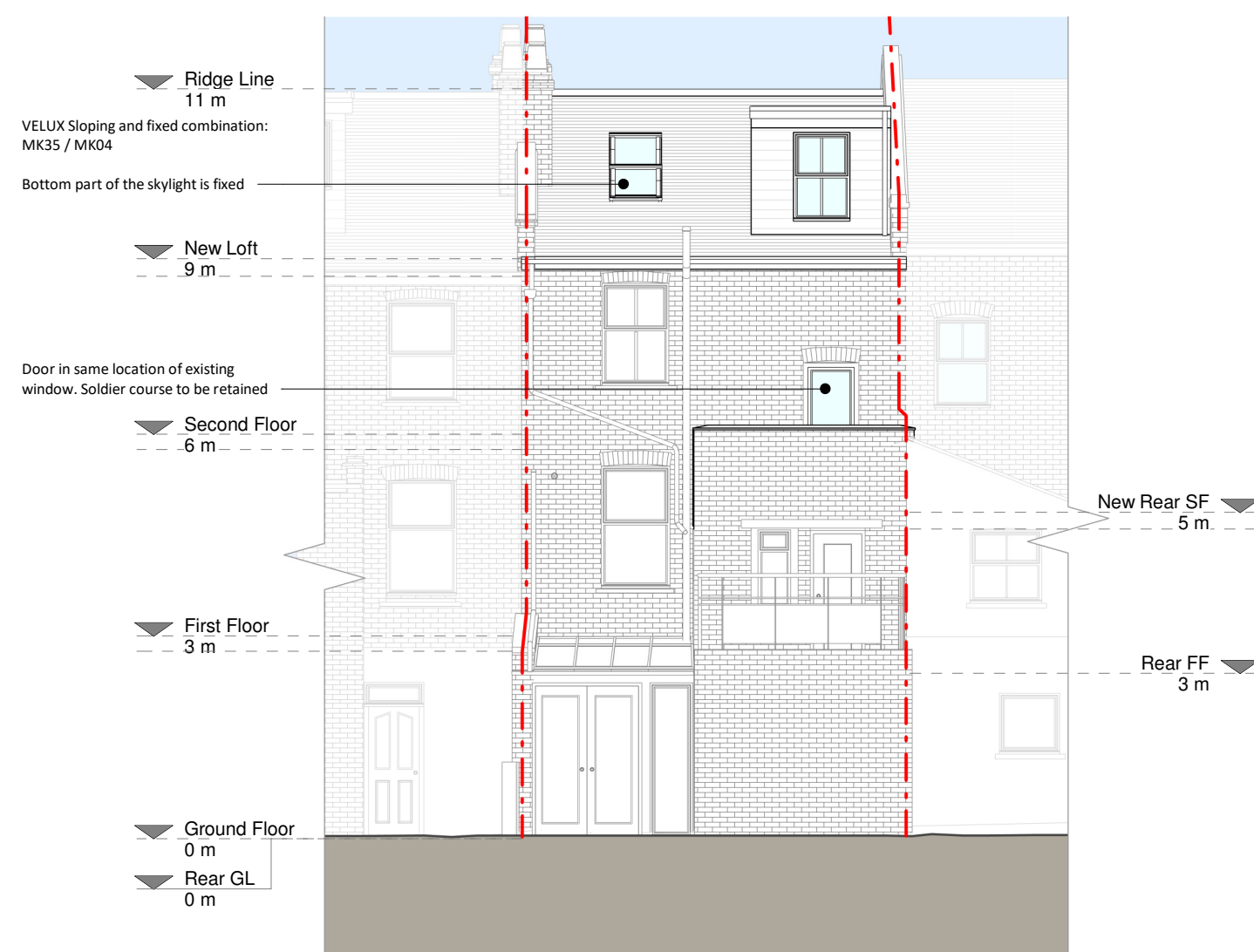

Rear Elevation

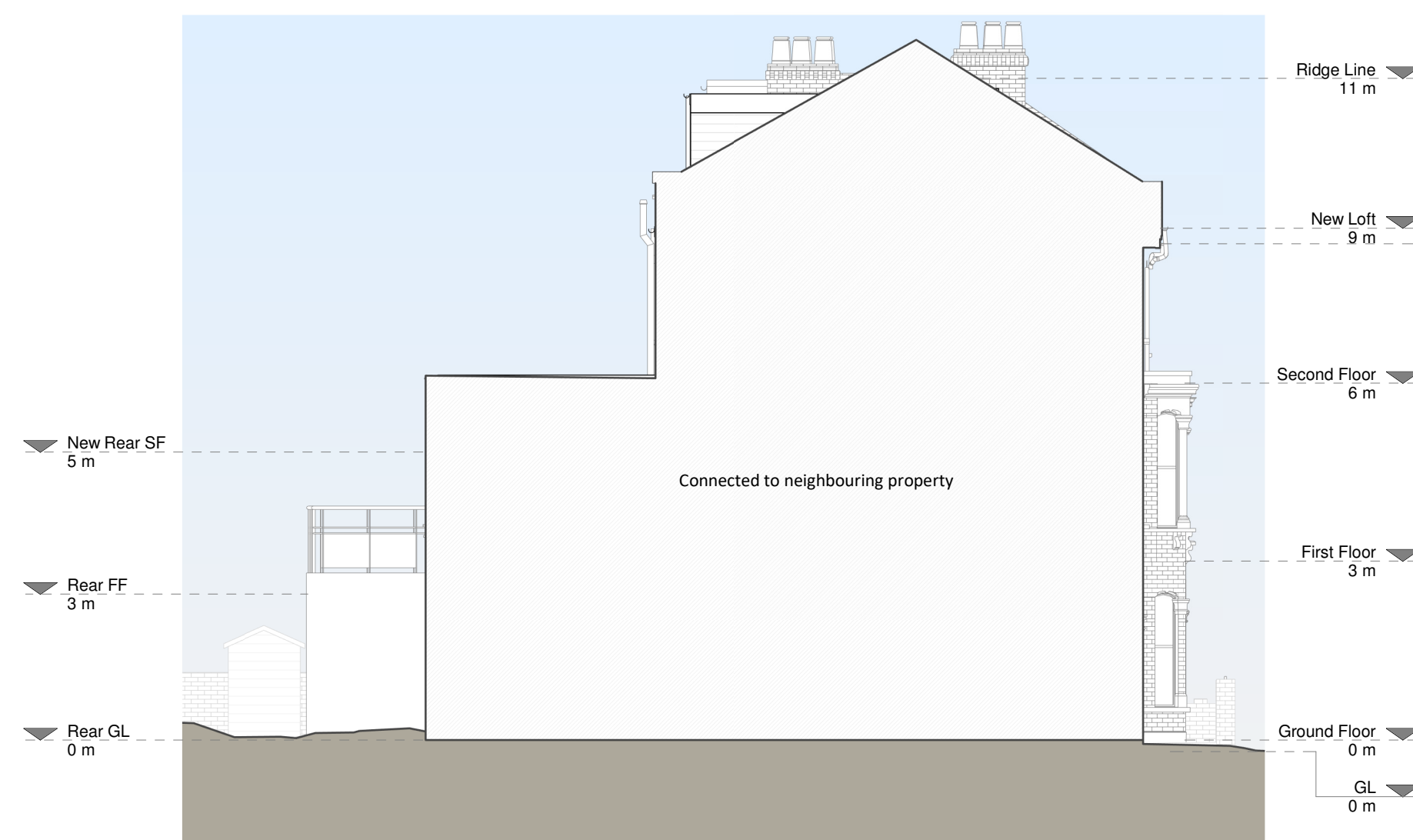

Left Side Elevation

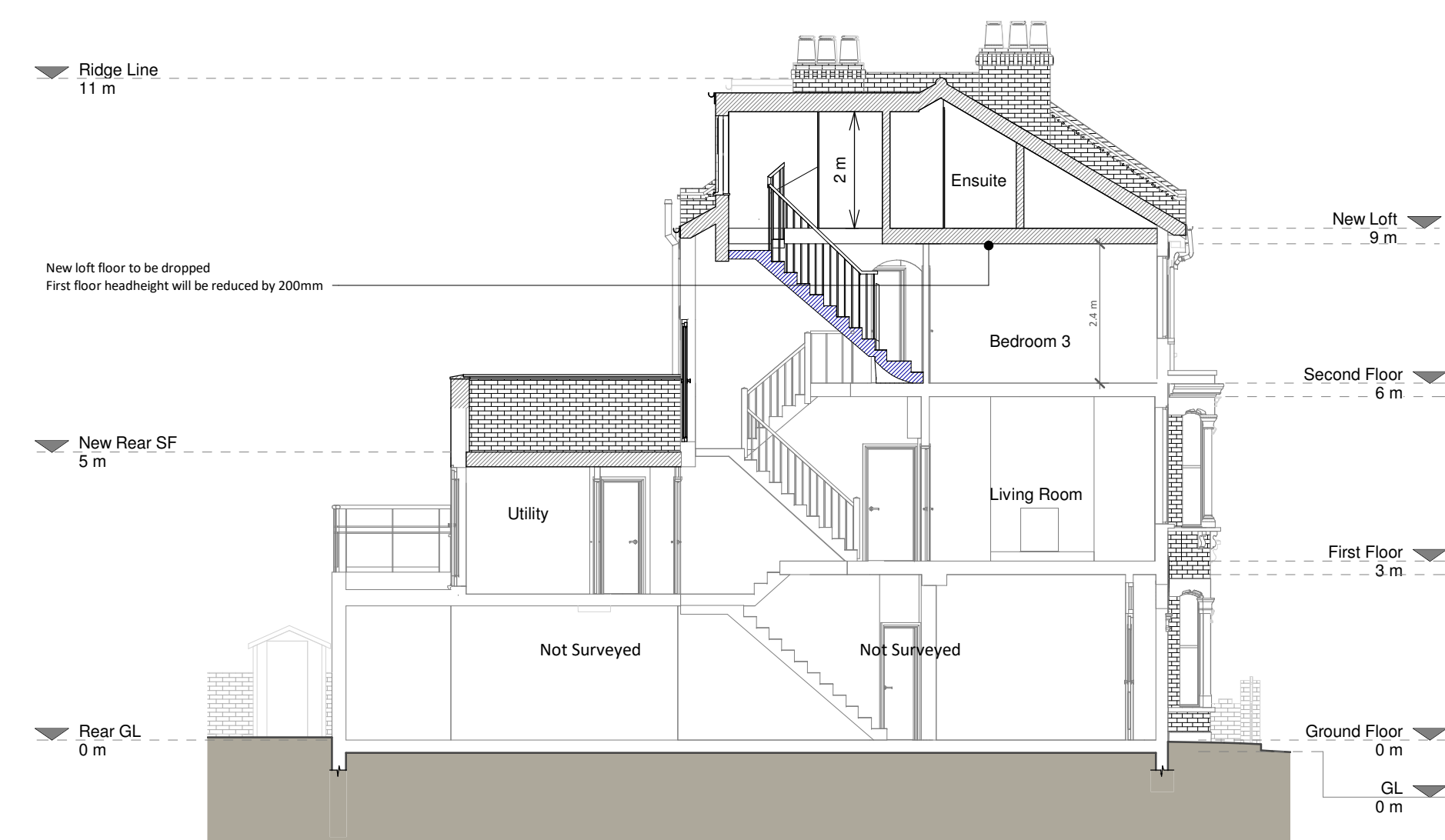

Section A - A

RIGHT in the design and this drawing is the property of RESI. Reproduction in whole or in part is forbidden without written sanction of RESI. This drawing must be used in conjunction with all other relevant information and drawings.

RESI accepts no liability for any expense, loss or damage whatsoever nature and however arising from any situation which has not been referred to them and their removal obtained.

It must be to actual scale. Do not scale from this drawing. The figured dimensions are to be used. All dimensions to rough-checked on-site prior to manufacture and construction. Any discrepancies to be reported to RESI immediately.

**Legend Materials:**

Work / Walls - London brick to match existing  
Opaque glazed panes

Red roof - N/A

Roof - Flooring to terrace and Fibreglass or similar  
down - Aluminium framed casement windows and  
skylights

Windows - Aluminium framed glazed door

Roofs - Gutters / Fascia - Black uPVC gutters to  
match existing.

**Legend**

Existing walls	--- Boundary line
Proposed walls	--- Proposed beam
Proposed furniture	--- Proposed drainage
Proposed staircase	--- Existing removed
Proposed rooftop	--- 1.5m head height
	--- 1.8m head height

[illegible]

proposed first floor rear roof  
space, main dormer, floor plan  
design and all associated works  
5a Chetwynd Road

## Learning Drawings

ok Corneio

Proposed Drawings

00 @ A1	Drawn AR
022	Checked RA
g No. 446-3100	Rev B

