

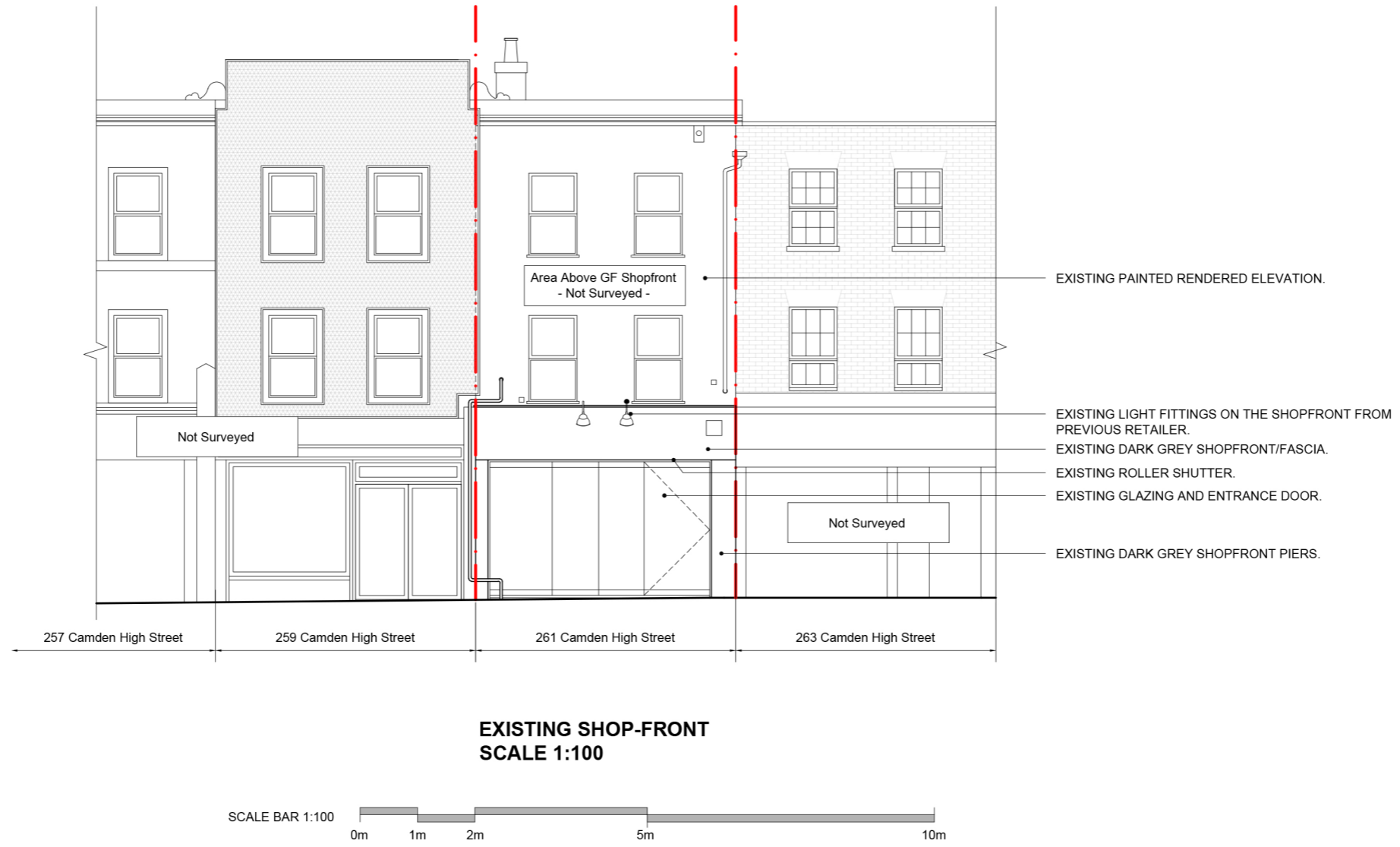

REFERENCE IMAGE No.1:
 EXISTING SHOPFRONT



02	12.12.22	External light fittings added	FR
01	07.12.22	Shopfront sill updated	FR

IZIPIZI Paris

IZIPIZI
 PARIS

IDL: Architects

LONDON
 17 Blackfriars Lane
 St Paul's, London
 EC4V 6ER

PRAGUE
 The Forum, Fifth Floor,
 Wenceslas Square 19
 Prague, 110 00

+44 (0)20 7248 1234 +42 (0) 72 0279 588

idl group
 Registered in England No 7111665
 RIBA Accreditation No 20014346

Project
IZIPIZI - 261 Camden High St, NW1 7BU

Drawing Title
Existing Front Elevation

Project No
22-2531

Scale @A3
1:100

File Identifier
2531-IDL-NA-ZZ-DR-A-06001

Purpose of Issue
FEASIBILITY

Drawn / Checked
FR AP

[Status-Revision]
[1-02]