



1 East Elevation (Courtyard) - Planning
1 : 100



2 North Elevation (Courtyard) - Planning
1 : 100



3 East Elevation (Courtyard) - Planning
1 : 100

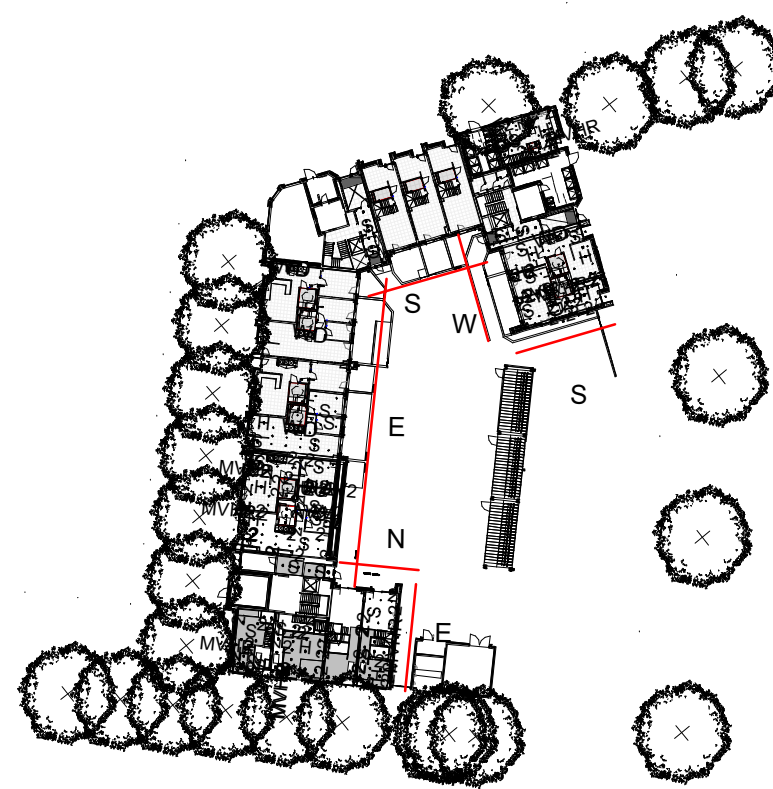

7 Key Plan - Courtyard
1 : 1000



4 South Elevation (Courtyard) - Planning
1 : 100



5 West Elevation (Courtyard) - Planning
1 : 100



6 South Elevation (Courtyard) - Planning
1 : 100

Copyright Hawkins\Brown Architects
No implied licence exists. This drawing should not be used to calculate areas for the purposes of valuation. Do not scale this drawing. All dimensions to be checked on the site by the contractor and such dimensions to be their responsibility. All work must comply with relevant British Standards and Building Regulations requirements. Drawing errors and omissions to be reported to the architect. To be read in conjunction with Architect's specification and other consultant information.

Rev	Description	Date
P1	Issued for Planning Condition Discharge	07/08/21
P2	Issued for Planning condition discharge	09/11/21
P3	ASHP and enclosure sizes updated and bird box positions amended as detailed	06/10/22
P4	Issued for Minor Material Amendment S73	25/01/23

Wall Penetration Key

- MVHR Penetration (Drawing Ref: 080404)
- MVHR Penetration (Drawing Ref: 080403)
- Swift Box
- Starling Box
- Sparrow Box
- Black Redstart Box
- Generalist Box

Type	Count
Black Redstart	10
Generalist	5
Sparrow	2
Starling	4
Swift	12
Total	33

These numbers apply per block rather than per elevation

159 St John Street
London EC1V 4GJ
mail@hawkinsbrown.com
hawkinsbrown.com

Hawkins\Brown

Project
Agar Grove Phase 1c
Block JKL

Drawing
Courtyard Elevations

Scale @ A0
As indicated

Date
June 2021

Drawn By
FL

Checked By
JW

Job Number
1423-C

Status
S2

Purpose of Issue
Planning

Drawing No.

Rev

AGV-HBA-JKL-XX-DR-A-080202 P4