

NOTE:

Architectural Information - the level of detail shown on the drawings is relative to the submission of a CERTIFICATE OF LAWFULNESS.
The drawings should therefore not be used for any other purpose without both the prior agreement of the architect, and subsequent checking / development by others
Dimensions and setting out - should be checked on site; see above

Structure & Construction - these drawings, unless expressly noted otherwise, have not been fully coordinated with a Structural Engineer's input and show indicative construction build-up only

Building Control - the client / the contractor will liaise directly with Local Authority to ensure the project is completed in accordance with the Building Regulations

Planning - the client / the contractor will ensure that the project is completed in accordance with the approved Planning drawings and take responsibility for the discharge of any planning conditions

Party Walls & Rights to Light - the client / the contractor will ensure that any notices and consents required are obtained before work commences

Archaeological & Ecological - the client / the contractor will ensure that any notices and consents required are obtained before work commences

NOTE:
Glazing Allowances will need to be negotiated with Building Control as per Approved Document L1B Conservation of Fuel and Power

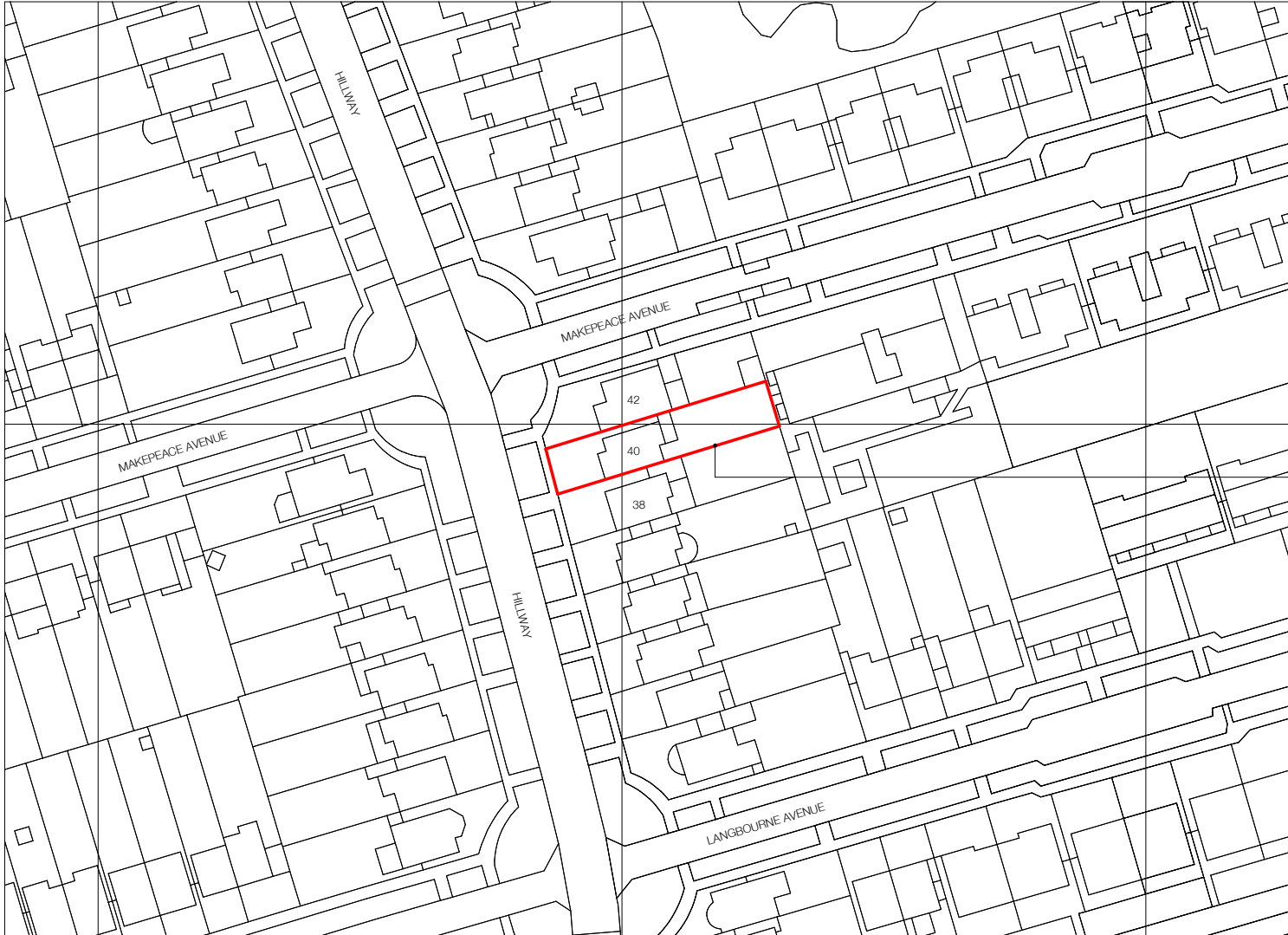

(c) UKMap Copyright. The GeoInformation Group 2017 Licence No. LANDMLON100003121118



Revisions		
No.	Description	Date
A	AC units planning application	12.12.22

EXISTING

Note: Do not scale from this drawing. All dimensions to be checked on site by the contractor and to be his responsibility.

HÛT Architecture
Studio 408
134-146 Curtain Road
London, EC2A 3AR
T 020 7399 8680
E info@hutarchitecture.com

Job:40 Hillway
Job No:H433
Drawing: Existing Location Plan

Scale:1:1250 @ A3
Drawing No: E001
Revision: A

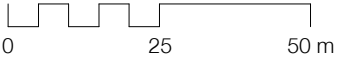

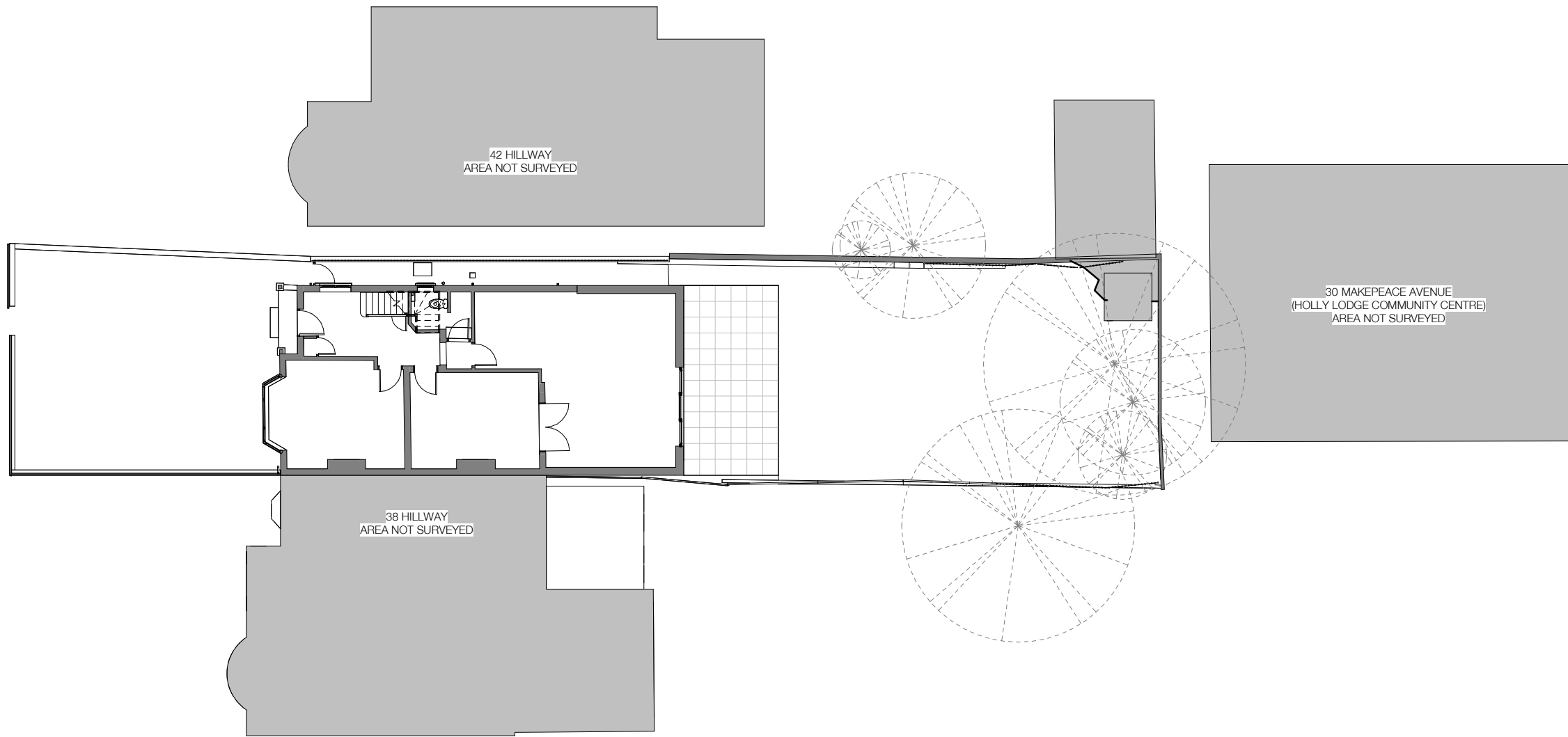

NOTE:

Architectural Information - the level of detail shown on the drawings is relative to the submission of a CERTIFICATE OF LAWFULNESS. The drawings should therefore not be used for any other purpose without both the prior agreement of the architect, and subsequent checking / development by others. Dimensions and setting out - should be checked on site; see above.

Structure & Construction - these drawings, unless expressly noted otherwise, have not been fully coordinated with a Structural Engineer's input and show indicative construction build-up only.

Building Control - the client / the contractor will liaise directly with Local Authority to ensure the project is completed in accordance with the Building Regulations.

Planning - the client / the contractor will ensure that the project is completed in accordance with the approved Planning drawings and take responsibility for the discharge of any planning conditions.

Party Walls & Rights to Light - the client / the contractor will ensure that any notices and consents required are obtained before work commences.

Archaeological & Ecological - the client / the contractor will ensure that any notices and consents required are obtained before work commences.

NOTE:

Glazing Allowances will need to be negotiated with Building Control as per Approved Document L1B Conservation of Fuel and Power.



Revisions		
No.	Description	Date
A	AC units planning application	12.12.22

EXISTING

Note: Do not scale from this drawing. All dimensions to be checked on site by the contractor and be liable accordingly.

HÛT Architecture
Studio 408
134-146 Curtain Road
London, EC2A 3AP
T: 020 7399 8680
E: info@hutarchitecture.com

Job: 40 Hillway
Job No: H433
Drawing: Existing Site Plan

Scale: 1:100 @ A1, 1:200 @ A3
Drawing No: E002
Revision: A

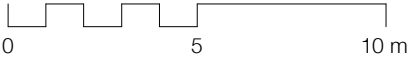

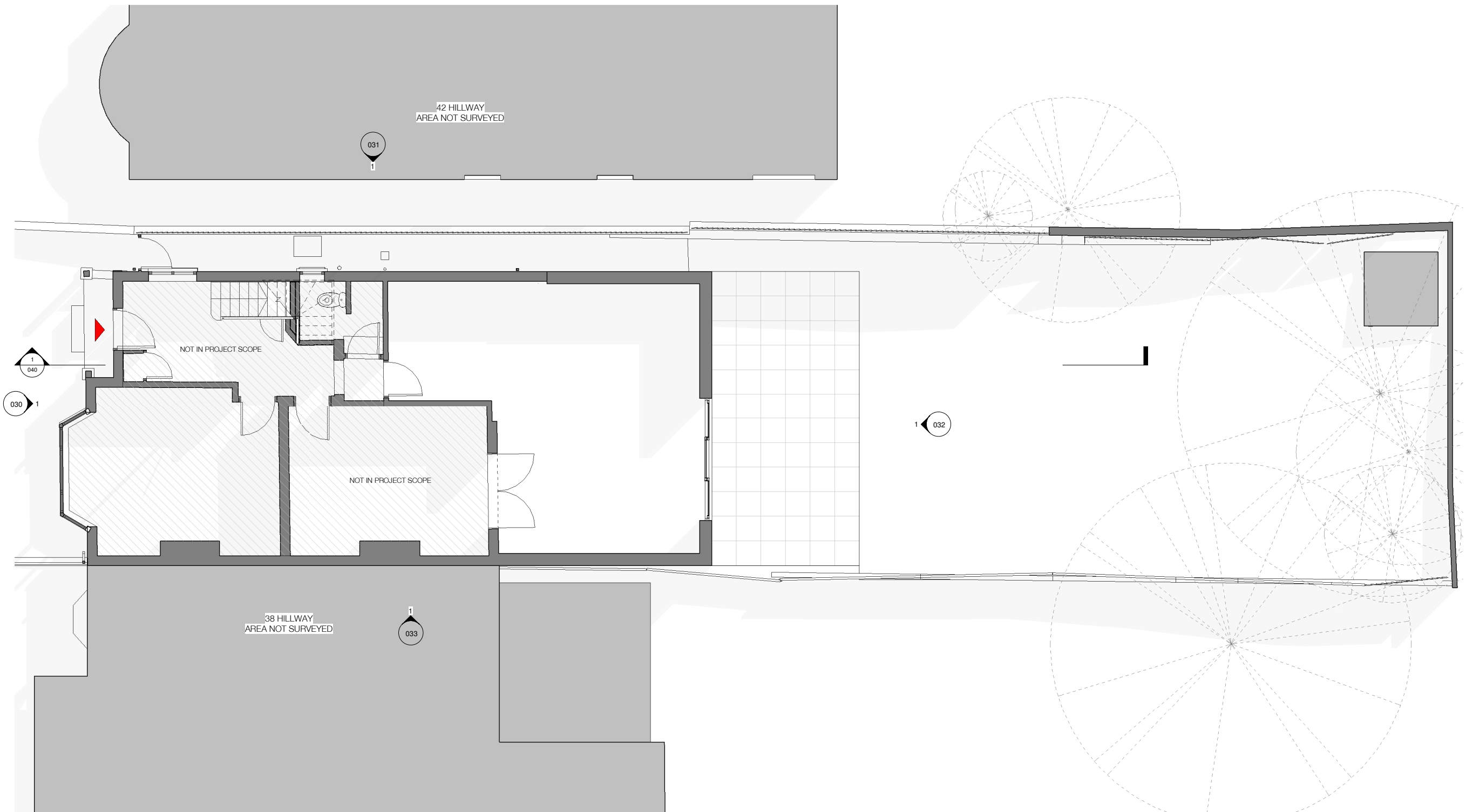

NOTE:

Architectural Information - the level of detail shown on the drawings is relative to the submission of a CERTIFICATE OF LAWFULNESS.
The drawings should therefore not be used for any other purpose without both the prior agreement of the architect, and subsequent checking / development by others
Dimensions and setting out - should be checked on site; see above

Structure & Construction - these drawings, unless expressly noted otherwise, have not been fully coordinated with a Structural Engineer's input and show indicative construction build-up only

Building Control - the client / the contractor will liaise directly with Local Authority to ensure the project is completed in accordance with the Building Regulations

Planning - the client/ the contractor will ensure that the project is completed in accordance with the approved Planning drawings and take responsibility for the discharge of any planning conditions

Party Walls & Rights to Light - the client/ the contractor will ensure that any notices and consents required are obtained before work commences

Archaeological & Ecological - the client/ the contractor will ensure that any notices and consents required are obtained before work commences

NOTE:
Glazing Allowances will need to be negotiated with Building Control as per Approved Document L1B Conservation of Fuel and Power

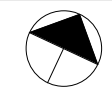

Revisions		
No.	Description	Date
A	AC units planning application	12.12.22

EXISTING

Note: Do not scale from this drawing. All dimensions to be checked on site by the contractor and to be verified.

HÛT Architecture
Studio 408
134-146 Curtain Road
London, EC2A 3AR
T 020 7399 8680
E info@hutarchitecture.com

Job:40 Hillway
Job No:H433
Drawing: Existing Ground Floor Plan

Scale:1:50 @ A1, 1:100 @ A3
Drawing No: E010
Revision: A

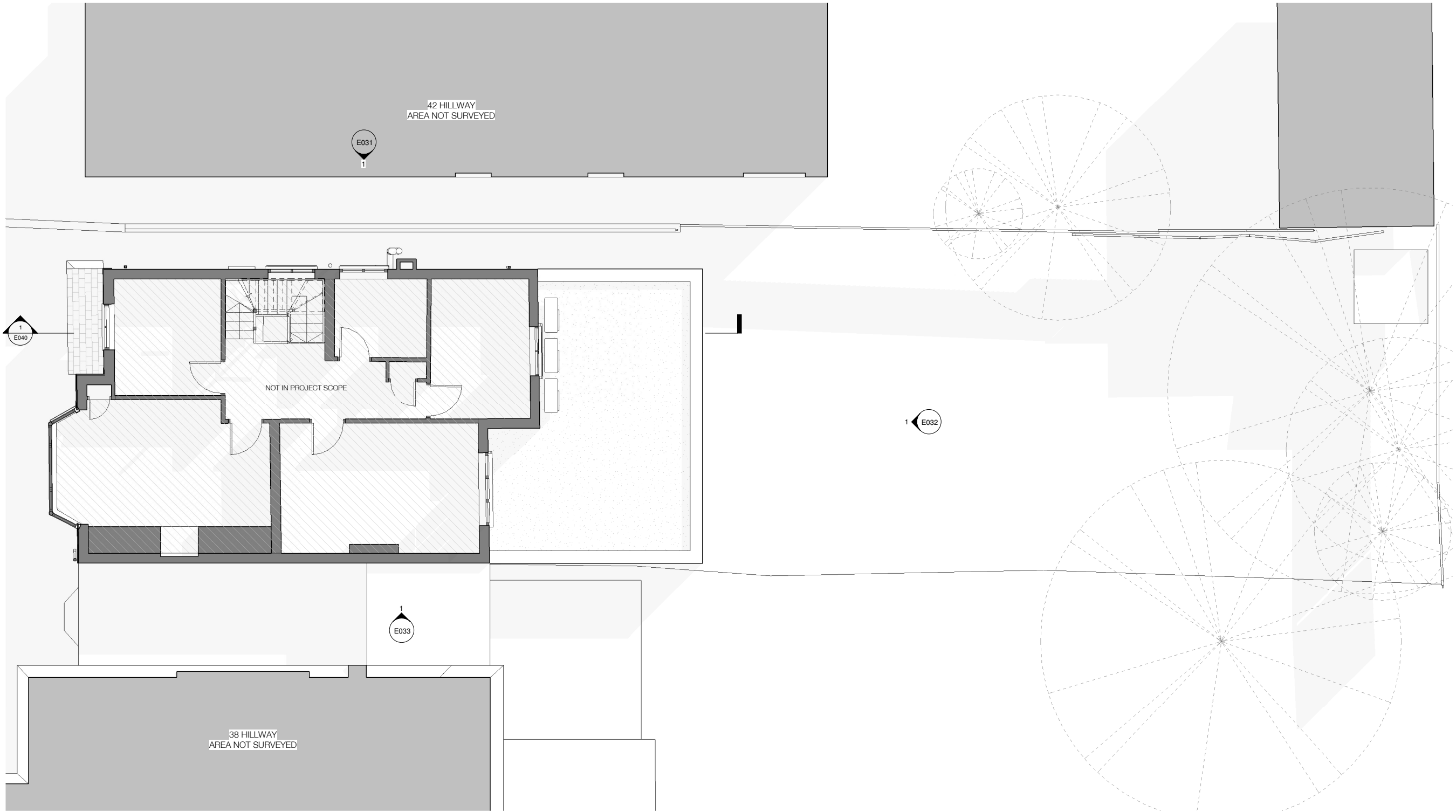

NOTE:

Architectural Information - the level of detail shown on the drawings is relative to the submission of a CERTIFICATE OF LAWFULNESS.
The drawings should therefore not be used for any other purpose without both the prior agreement of the architect, and subsequent checking / development by others
Dimensions and setting out - should be checked on site; see above

Structure & Construction - these drawings, unless expressly noted otherwise, have not been fully coordinated with a Structural Engineer's input and show indicative construction build-up only

Building Control - the client / the contractor will liaise directly with Local Authority to ensure the project is completed in accordance with the Building Regulations

Planning - the client/ the contractor will ensure that the project is completed in accordance with the approved Planning drawings and take responsibility for the discharge of any planning conditions

Party Walls & Rights to Light - the client/ the contractor will ensure that any notices and consents required are obtained before work commences

Archaeological & Ecological - the client/ the contractor will ensure that any notices and consents required are obtained before work commences

NOTE:

Glazing Allowances will need to be negotiated with Building Control as per Approved Document L1B Conservation of Fuel and Power



Revisions		
No.	Description	Date
A	AC units planning application	12.12.22

EXISTING

Note: Do not scale from this drawing. All dimensions to be checked on site by the contractor and to be verified.

HÛT Architecture
Studio 408
134-146 Curtain Road
London, EC2A 3AR
T 020 7399 8680
E info@hutarchitecture.com

Job:40 Hillway
Job No:H433
Drawing: Existing First Floor Plan

Scale:1:50 @ A1, 1:100 @ A3
Drawing No: E011
Revision: A

E011 Existing First Floor Plan

1:50 @ A1, 1:100 @ A3

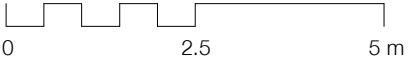

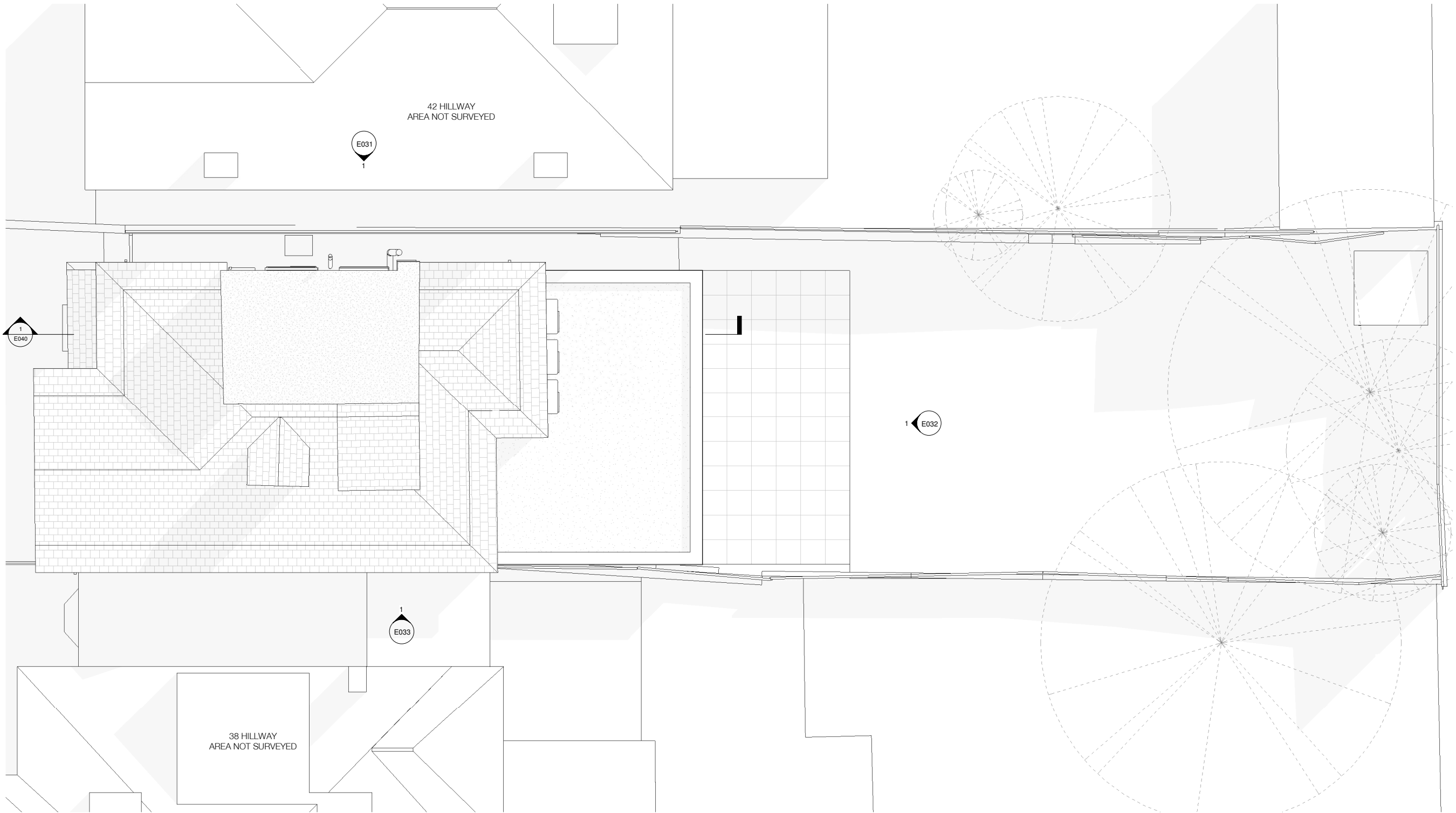

E013 Existing Roof Plan

1:50 @ A1, 1:100 @ A3

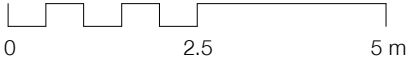

NOTE:

Architectural Information - the level of detail shown on the drawings is relative to the submission of a CERTIFICATE OF LAWFULNESS.
The drawings should therefore not be used for any other purpose without both the prior agreement of the architect, and subsequent checking / development by others
Dimensions and setting out - should be checked on site; see above

Structure & Construction - these drawings, unless expressly noted otherwise, have not been fully coordinated with a Structural Engineer's input and show indicative construction build-up only

Building Control - the client / the contractor will liaise directly with Local Authority to ensure the project is completed in accordance with the Building Regulations

Planning - the client/ the contractor will ensure that the project is completed in accordance with the approved Planning drawings and take responsibility for the discharge of any planning conditions

Party Walls & Rights to Light - the client/ the contractor will ensure that any notices and consents required are obtained before work commences

Archaeological & Ecological - the client/ the contractor will ensure that any notices and consents required are obtained before work commences

NOTE:

Glazing Allowances will need to be negotiated with Building Control as per Approved Document L1B Conservation of Fuel and Power



Revisions		
No.	Description	Date
A	AC units planning application	12.12.22

EXISTING

Note: Do not scale from this drawing. All dimensions to be checked on site by the contractor and to be verified on drawings.

HÛT Architecture
Studio 408
134-146 Curtain Road
London, EC2A 3AR
T: 020 7399 8680
E: info@hutarchitecture.com



Job:40 Hillway
Job No:H433
Drawing: Existing Roof Plan

Scale:1:50 @ A1, 1:100 @ A3
Drawing No: E013
Revision: A

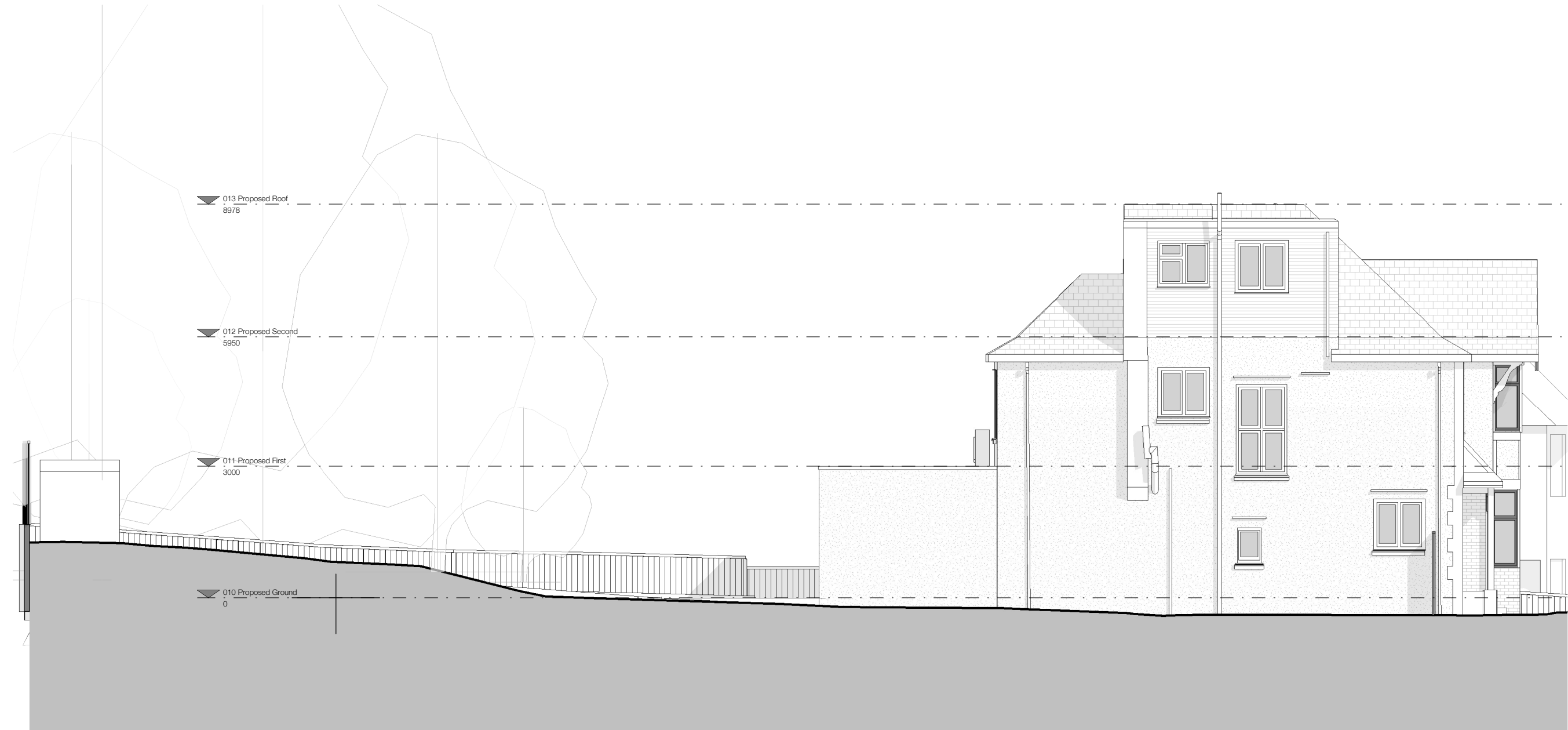

NOTE:

Architectural Information - the level of detail shown on the drawings is relative to the submission of a PLANNING APPLICATION.
The drawings should therefore not be used for any other purpose without both the prior agreement of the architect, and subsequent checking / development by others
Dimensions and setting out - should be checked on site; see above

Structure & Construction - these drawings, unless expressly noted otherwise, have not been fully coordinated with a Structural Engineer's input and show indicative construction build-up only

Building Control - the client / the contractor will liaise directly with Local Authority to ensure the project is completed in accordance with the Building Regulations

Planning - the client / the contractor will ensure that the project is completed in accordance with the approved planning drawings and take responsibility for the discharge of any planning conditions

Party Walls & Rights to Light - the client / the contractor ensure that any notices and consents required are obtained before work commences

Archaeological & Ecological - the client / the contractor will ensure that any notices and consents required are obtained before work commences

NOTE:
Glazing Allowances will need to be negotiated with Building Control as per Approved Document L1B Conservation of Fuel and Power

Revisions		
No.	Description	Date
A	AC units planning application	12.12.22

EXISTING

Please do not scale from this drawing. All dimensions to be checked on site by the contractor and to be verified.

HÛT Architecture
Studio 408
134-146 Curtain Road
London, EC2A 3AR
T 020 7399 8680
E info@hutarchitecture.com

HÛT

Job:40 Hillway
Job No:H433
Drawing: Existing North Elevation

Scale:1:50 @ A1, 1:100 @ A3
Drawing No: E031
Revision: A

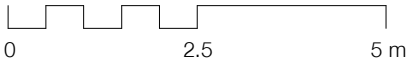



NOTE:

Architectural Information - the level of detail shown on the drawings is relative to the submission of a PLANNING APPLICATION.
The drawings should therefore not be used for any other purpose without both the prior agreement of the architect, and subsequent checking / development by others
Dimensions and setting out - should be checked on site; see above

Structure & Construction - these drawings, unless expressly noted otherwise, have not been fully coordinated with a Structural Engineer's input and show indicative construction build-up only

Building Control - the client / the contractor will liaise directly with Local Authority to ensure the project is completed in accordance with the Building Regulations

Planning - the client / the contractor will ensure that the project is completed in accordance with the approved planning drawings and take responsibility for the discharge of any planning conditions

Party Walls & Rights to Light - the client / the contractor ensure that any notices and consents required are obtained before work commences

Archaeological & Ecological - the client / the contractor will ensure that any notices and consents required are obtained before work commences

NOTE:
Glazing Allowances will need to be negotiated with Building Control as per Approved Document L1B Conservation of Fuel and Power

Revisions		
No.	Description	Date
A	AC units planning application	12.12.22

EXISTING

Please Do not scale from this drawing. All dimensions to be checked on site by the contractor and to be his responsibility.
HÛT Architecture
Studio 408
134-146 Curtain Road
London, EC2A 3AR
T 020 7399 8680
E info@hutarchitecture.com



Job:40 Hillway
Job No:H433
Drawing: Existing Rear Elevation

Scale:1:50 @ A1, 1:100 @ A3
Drawing No: E032
Revision: A

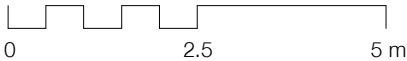

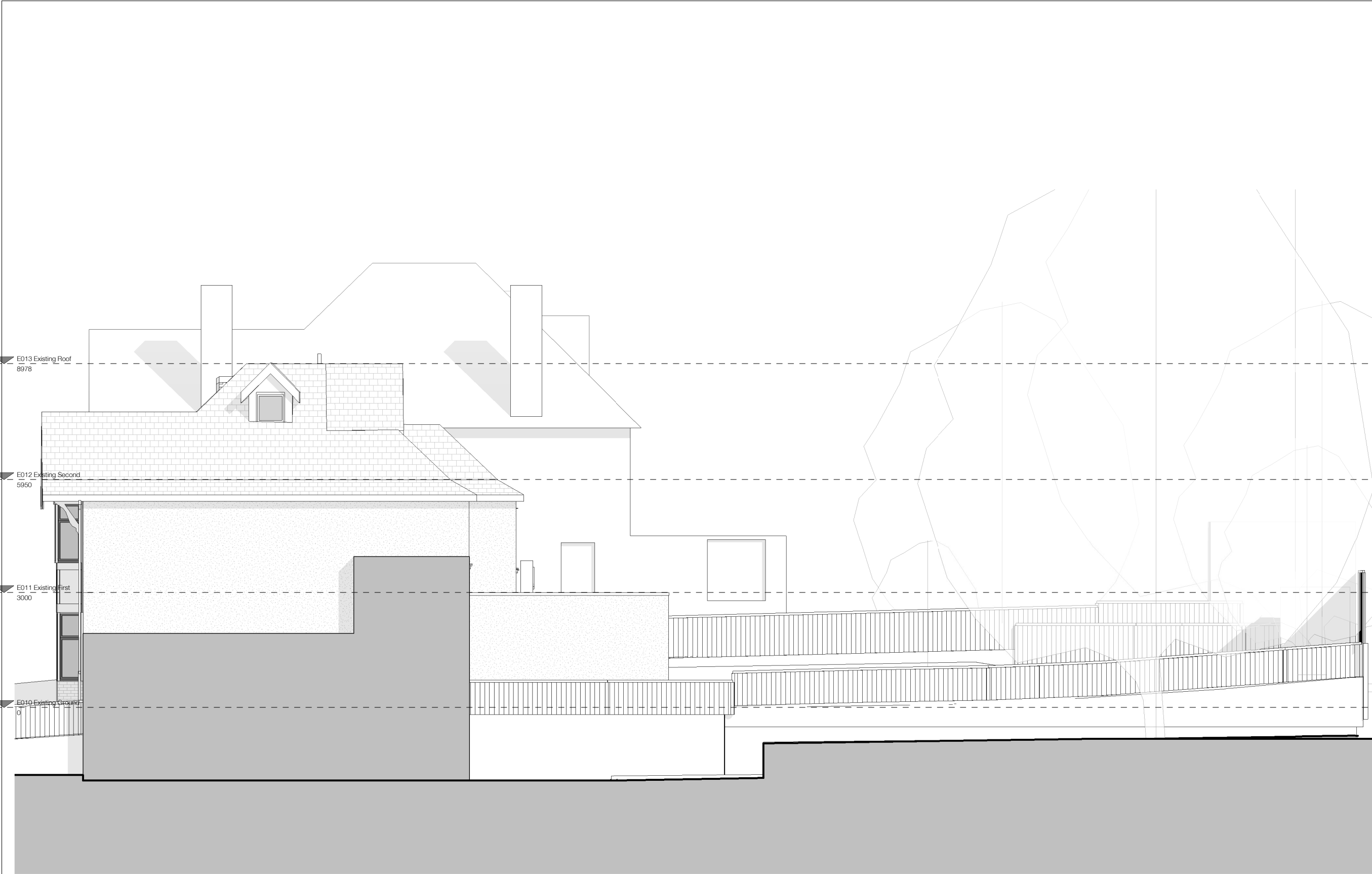

E033 Existing South Elevation

1:50 @ A1, 1:100 @ A3

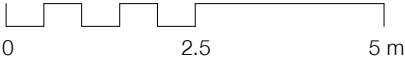

NOTE:

Architectural Information - the level of detail shown on the drawings is relative to the submission of a PLANNING APPLICATION.
The drawings should therefore not be used for any other purpose without both the prior agreement of the architect, and subsequent checking / development by others
Dimensions and setting out - should be checked on site; see above

Structure & Construction - these drawings, unless expressly noted otherwise, have not been fully coordinated with a Structural Engineer's input and show indicative construction build-up only

Building Control - the client / the contractor will liaise directly with Local Authority to ensure the project is completed in accordance with the Building Regulations

Planning - the client / the contractor will ensure that the project is completed in accordance with the approved planning drawings and take responsibility for the discharge of any planning conditions

Party Walls & Rights to Light - the client / the contractor ensure that any notices and consents required are obtained before work commences

Archaeological & Ecological - the client / the contractor will ensure that any notices and consents required are obtained before work commences

NOTE:
Glazing Allowances will need to be negotiated with Building Control as per Approved Document L1B Conservation of Fuel and Power

Revisions		
No.	Description	Date
A	AC units planning application	12.12.22

EXISTING

Note: Do not scale from this drawing. All dimensions to be checked on site by the contractor and to be confirmed.

HÛT Architecture
Studio 408
134-146 Curtain Road
London, EC2A 3AR
T 020 7399 8680
E info@hutarchitecture.com

Job:40 Hillway
Job No:H433
Drawing: Existing South Elevation

Scale:1:50 @ A1, 1:100 @ A3
Drawing No: E033
Revision: A

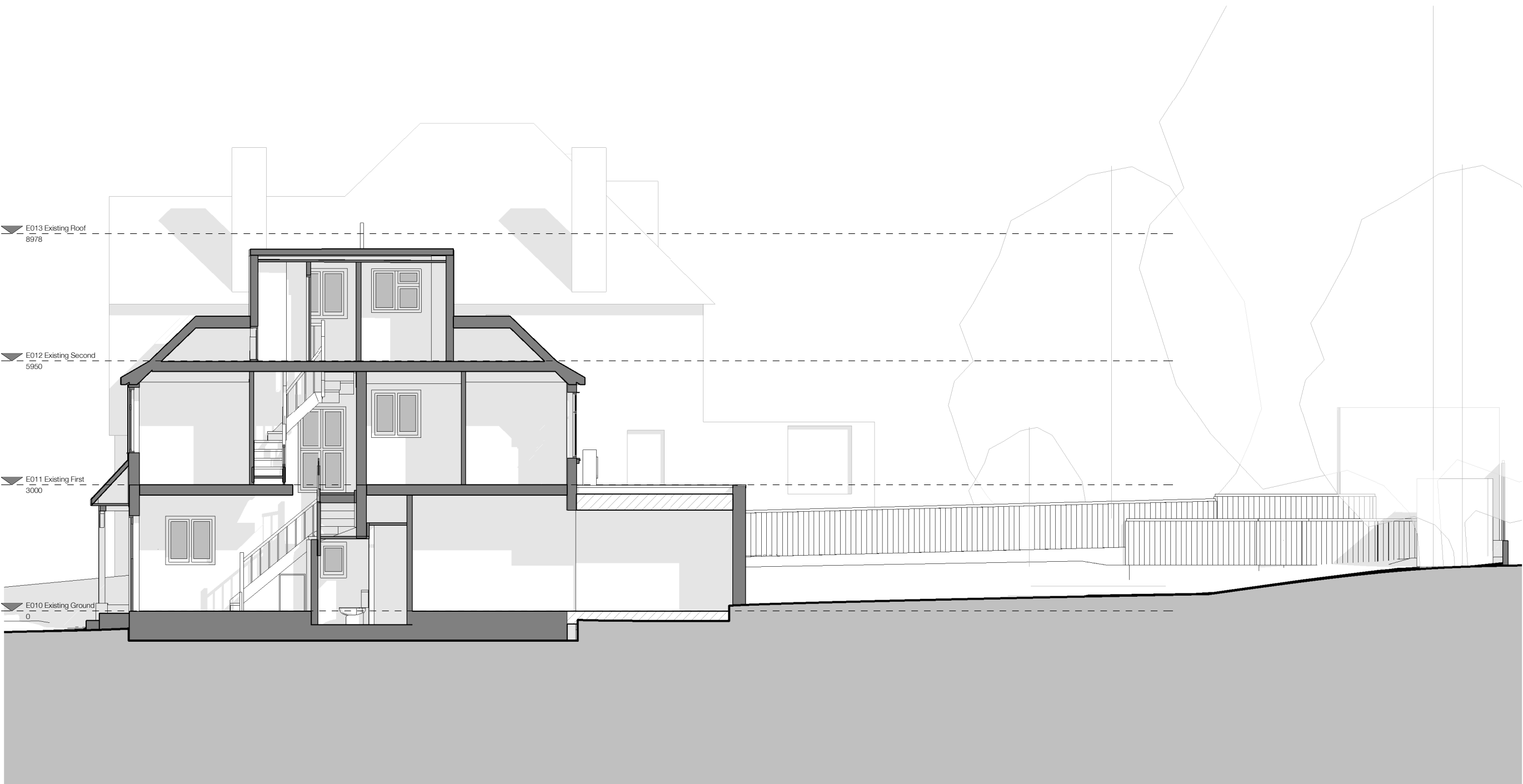

E040 Existing Section 01

1:50 @ A1, 1:100 @ A3



NOTE:

Architectural Information - the level of detail shown on the drawings is relative to the submission of a PLANNING APPLICATION.
The drawings should therefore not be used for any other purpose without both the prior agreement of the architect, and subsequent checking / development by others
Dimensions and setting out - should be checked on site; see above

Structure & Construction - these drawings, unless expressly noted otherwise, have not been fully coordinated with a Structural Engineer's input and show indicative construction build-up only

Building Control - the client / the contractor will liaise directly with Local Authority to ensure the project is completed in accordance with the Building Regulations

Planning - the client / the contractor will ensure that the project is completed in accordance with the approved planning drawings and take responsibility for the discharge of any planning conditions

Party Walls & Rights to Light - the client / the contractor ensure that any notices and consents required are obtained before work commences

Archaeological & Ecological - the client / the contractor will ensure that any notices and consents required are obtained before work commences

NOTE:
Glazing Allowances will need to be negotiated with Building Control as per Approved Document L1B Conservation of Fuel and Power

Revisions		
No.	Description	Date
A	AC units planning application	12.12.22

EXISTING

Note: Do not scale from this drawing. All dimensions to be checked on site by the contractor and to be the responsibility of the contractor.

HÛT Architecture
Studio 408
134-146 Curtain Road
London, EC2A 3AR
T 020 7399 8680
E info@hutarchitecture.com

Job:40 Hillway
Job No:H433
Drawing: Existing Section 01

Scale:1:50 @ A1, 1:100 @ A3
Drawing No: E040
Revision: A