

NORTH ELEVATION AS EXISTING (1:100)

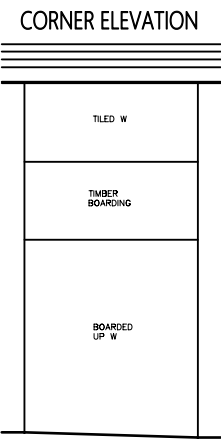

WEST ELEVATION AS EXISTING (1:100)

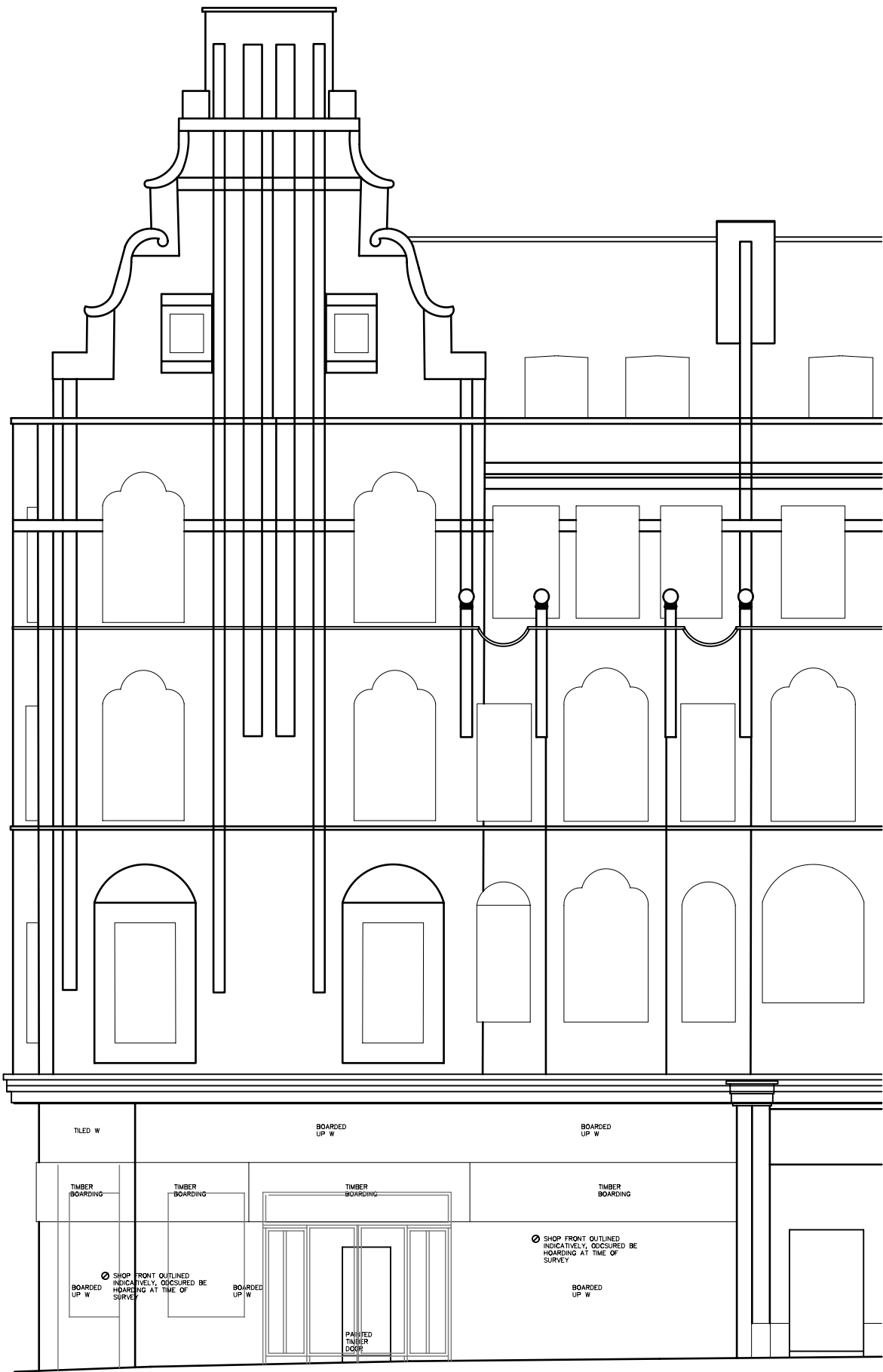

## KEY TO REFERENCES

- 01 NEW TIMBER FASCIA, COLOUR TO BE RAL 7039 (QUARTZ GREY) TO MATCH ADJACENT SHOPFRONT
- 02 NEW OUTWARD OPENING SECURE FIRE ESCAPE DOOR AND FRAME
- 03 NEW PRESSED METAL TIMBER BACKED PIER CASING BETWEEN WINDOWS AND DOORS AS INDICATED
- 04 NEW TIMBER FRAMED GLAZED SHOPFRONTS, FRAMING AND STALL RISER COLOUR TO BE RAL 7039 (QUARTZ GREY) TO MATCH ADJACENT SHOPFRONT
- 05 NEW EXTRUDED ALUMINIUM FRAMED AUTOMATIC SLIDING DOORS COLOUR TO BE RAL 7039 (QUARTZ GREY) TO MATCH ADJACENT SHOPFRONT
- 06 EXTRACT LOUVRE (TO MATCH SHOPFRONT COLOUR) SIZE TO BE 650X1700MM
- 07 NEW TIMBER FRAME SHOPFRONT AND DOORS (TO CAMDEN HIGH STREET)
- 08 SLIDING DOOR SUPPORT TRANSOM
- 09 INTERNALLY APPLIED BLANKING VINYL TO WINDOW

**NOTES:**  
SIGNAGE TO BE PART OF A SEPARATE CONSENT TO DISPLAY ADVERTISEMENT APPLICATION BEING SUBMITTED BY THE TENANT

FRAME / PIER / MOULDING DETAILS ALL TO MATCH PREVIOUS APPLICATION (126-128 CAMDEN HIGH STREET) AS BUILT



NORTH ELEVATION AS PROPOSED (1:100)

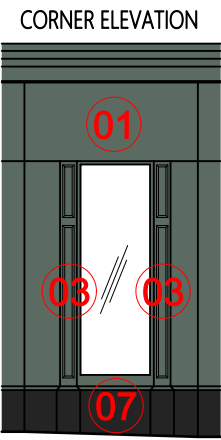

WEST ELEVATION AS PROPOSED (1:100)

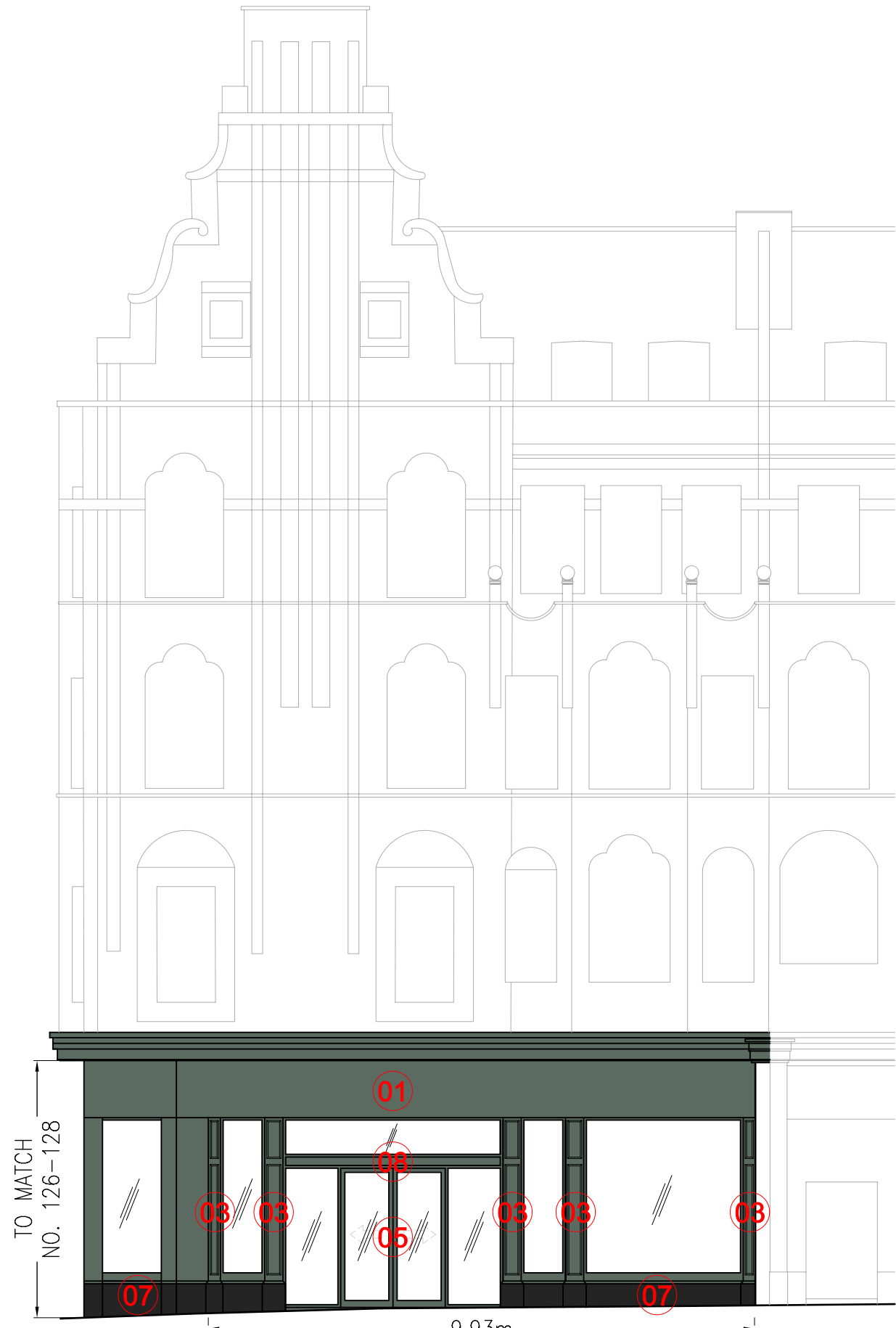

C	Generally updated	25/01/2023	PTM
B	Generally updated	09/12/2022	PTM
A	Initial issue	13/10/2022	PTM
REV	DESCRIPTION	DATE	INITIAL
STAGE:	PLANNING		

**CS2** 126 Colmore Row, Birmingham, B3 3AP  
T 0121 236 2222  
E otimms@CS2.co.uk

PROJECT:  
136-138 Camden High Street,  
London, NW1 0LU

TITLE:  
Existing and Proposed Elevations

DRAWN:	CHECKED:	DATE:
DMU	OT	October 2022
SCALE:	DRAWING NO.	REV:
1:100 @ A1	2882-003	C