

Flat Plan

1 : 100

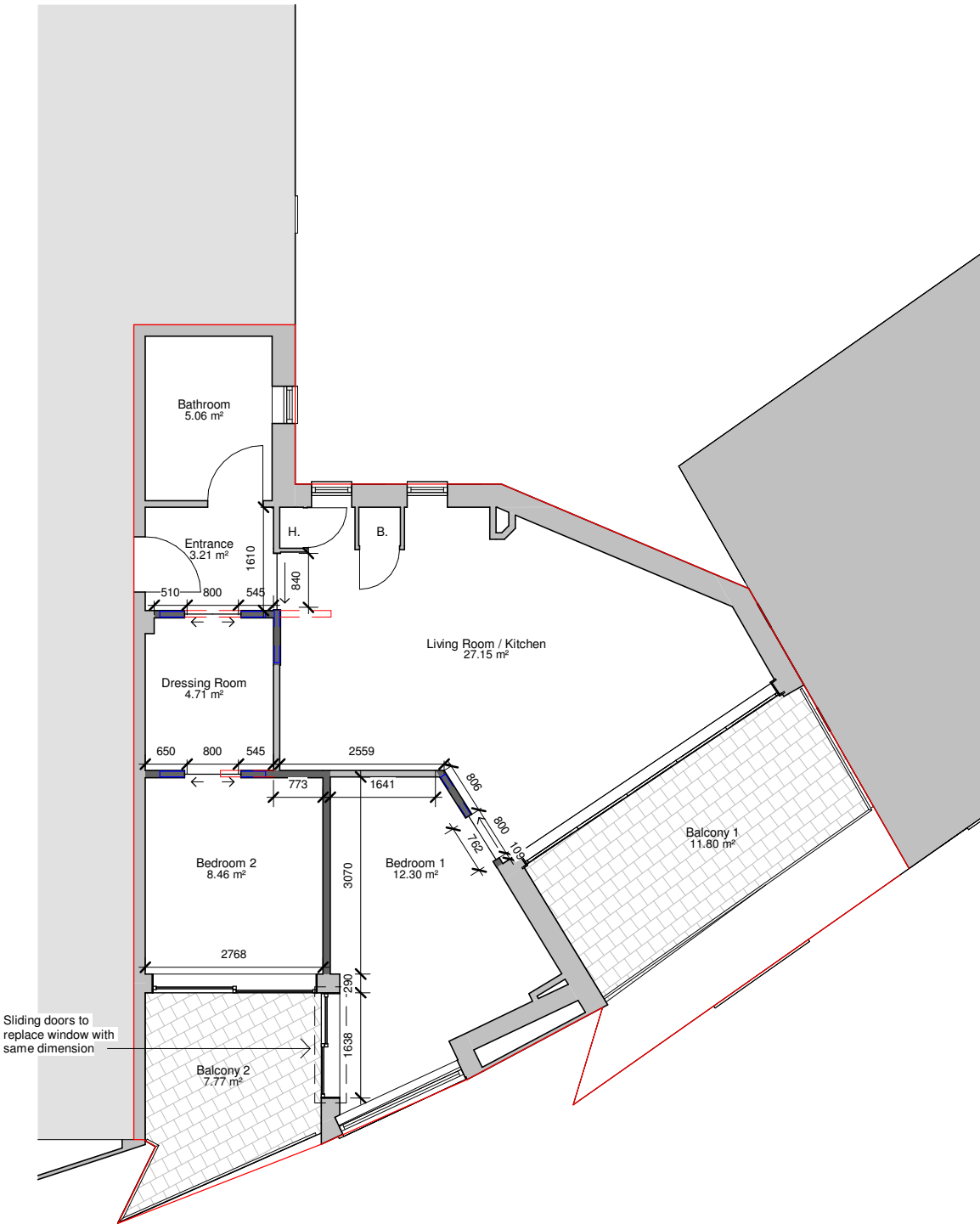

Roof Plan

1 : 100

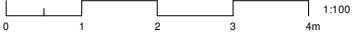
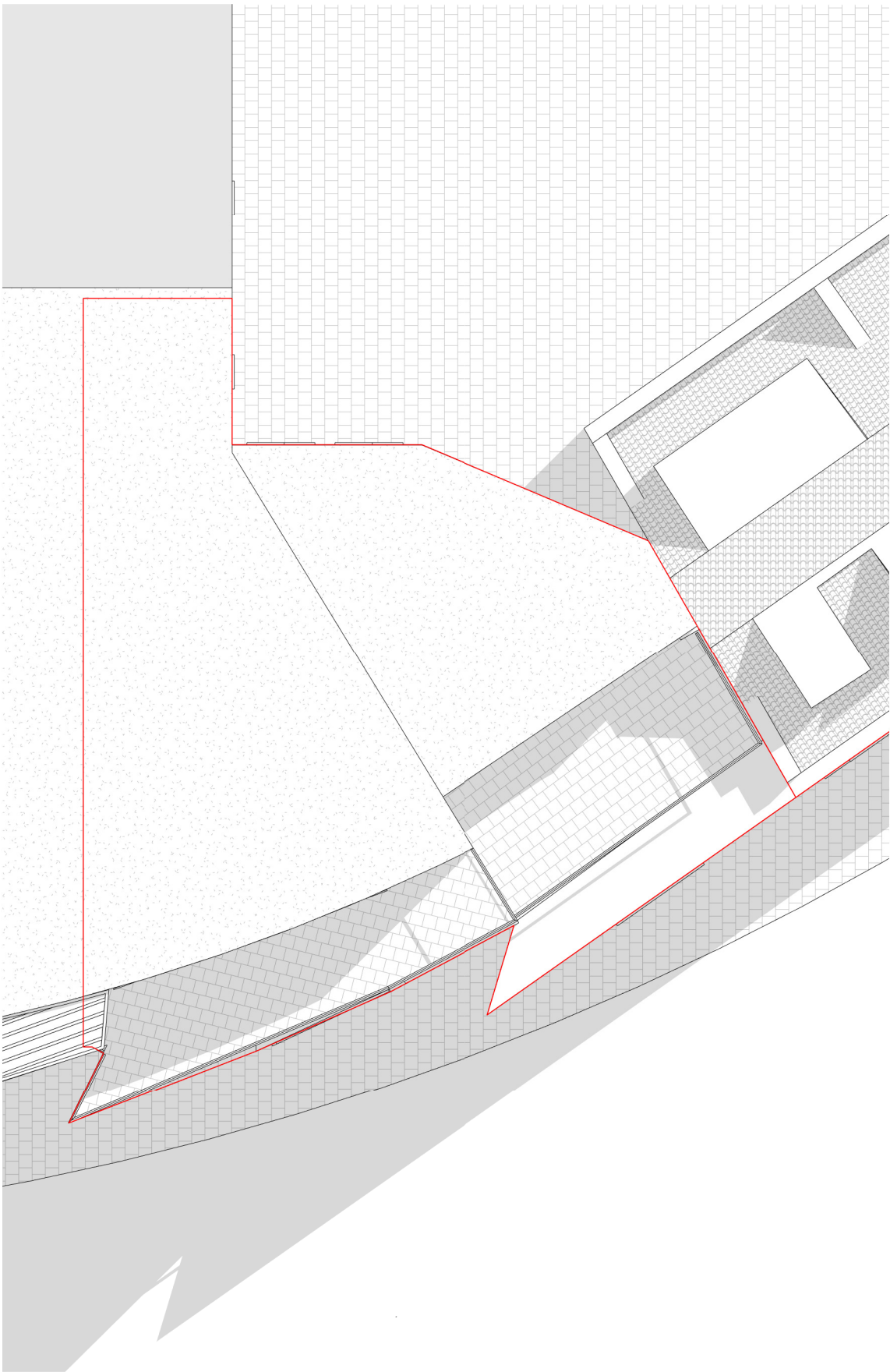

PROGRAMME:

Internal Works
Walls to create separate Dressing Room and Bedroom 2 from existing main bedroom
3x internal sliding doors
1x external (Balcony) sliding door to replace picture windows

REVISION NOTES:

REV: | DATE: | DESCRIPTION:

GENERAL NOTES:

1. All Dimensions are in millimetres unless otherwise stated
2. All work to be carried out in accordance with current building regulations and all relevant british standards/codes of practice.
3. The Contractor is responsible for the correct setting out of the works on site, all dimensions to be checked prior to fabrication of materials and commencement of works.
4. This Drawing is to be read in conjunction with all relevant drawings and specifications
5. Exact SVP and Boiler position to be determined onsite by contractor
6. A 'macerator toilet' would be required for a certain designs if the toilet location is away from existing SVP
7. Steels imbedded into ceiling may be charged additionally by your contractor
8. All proposed materials are to be similar in appearance to that of the existing house, unless otherwise stated.
9. Skylights must not protrude past the roof slope by more than 150mm
10. Glazing which exceeds 25% of the added floor area will result in extra charges for S.A.P Calculations
11. Windows on a side elevation at first floor level or above must be obscured glazing and non openable below 1.7m



Extension Plans. Ealing Cross, 85 Uxbridge Rd, London W5 5BW

Charlie & Jess

CLIENT:

Internal Works

PROJECT:

Flat 12 Solstice Point
London
NW1 7SA

PROJECT ADDRESS:

PROPOSED FLOOR PLANS

DRAWING TITLE:

BG		KM	
DRAWN BY:		CHECKED BY:	
07.07.2022		Rev: R01	Rev. DATE:
DATE:			
SCALE@A3: 1:100		DRAWING No: SP-R01-PR-103	