

EXISTING NORTH ELEVATION

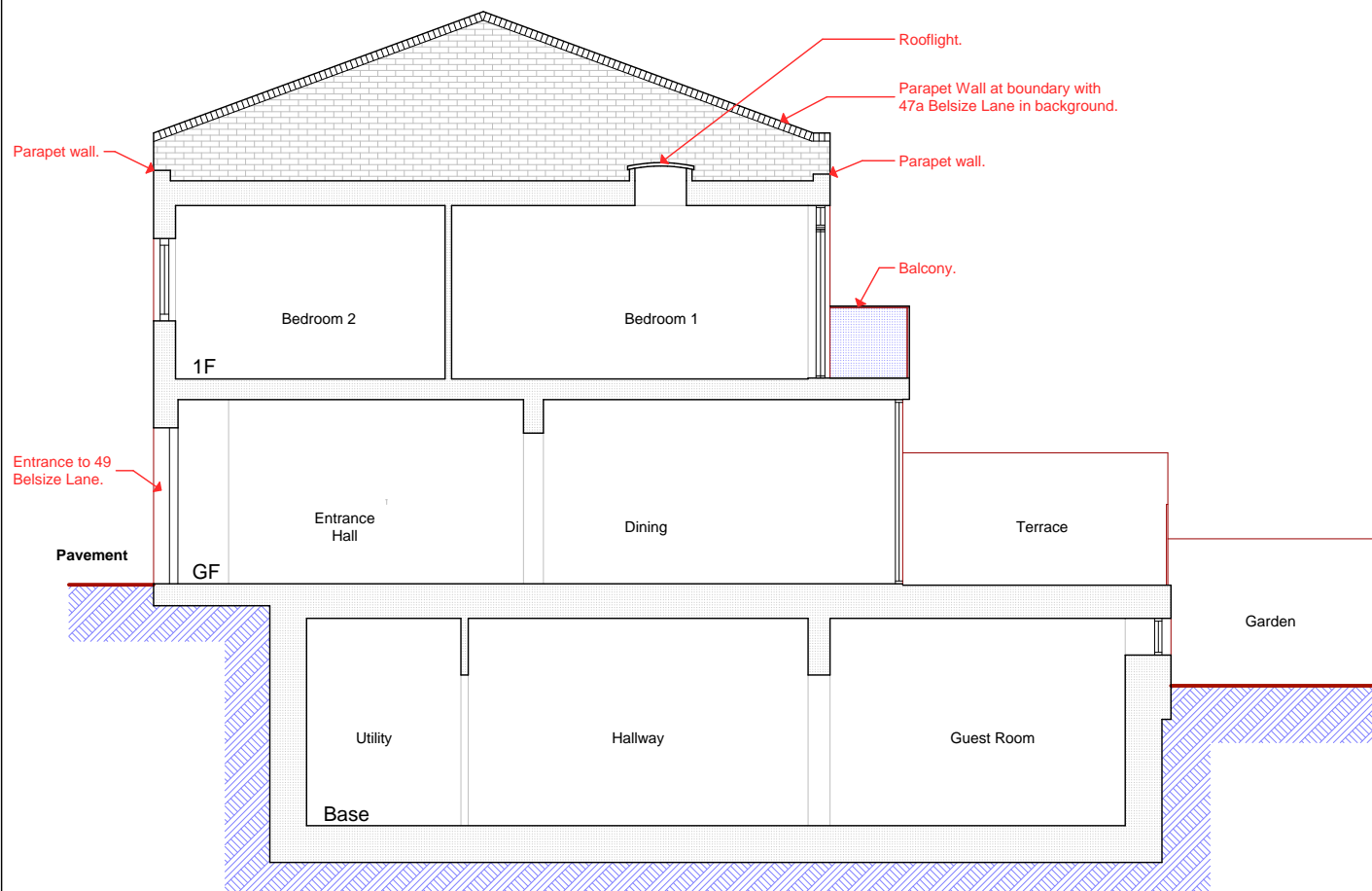

EXISTING SECTION A-A

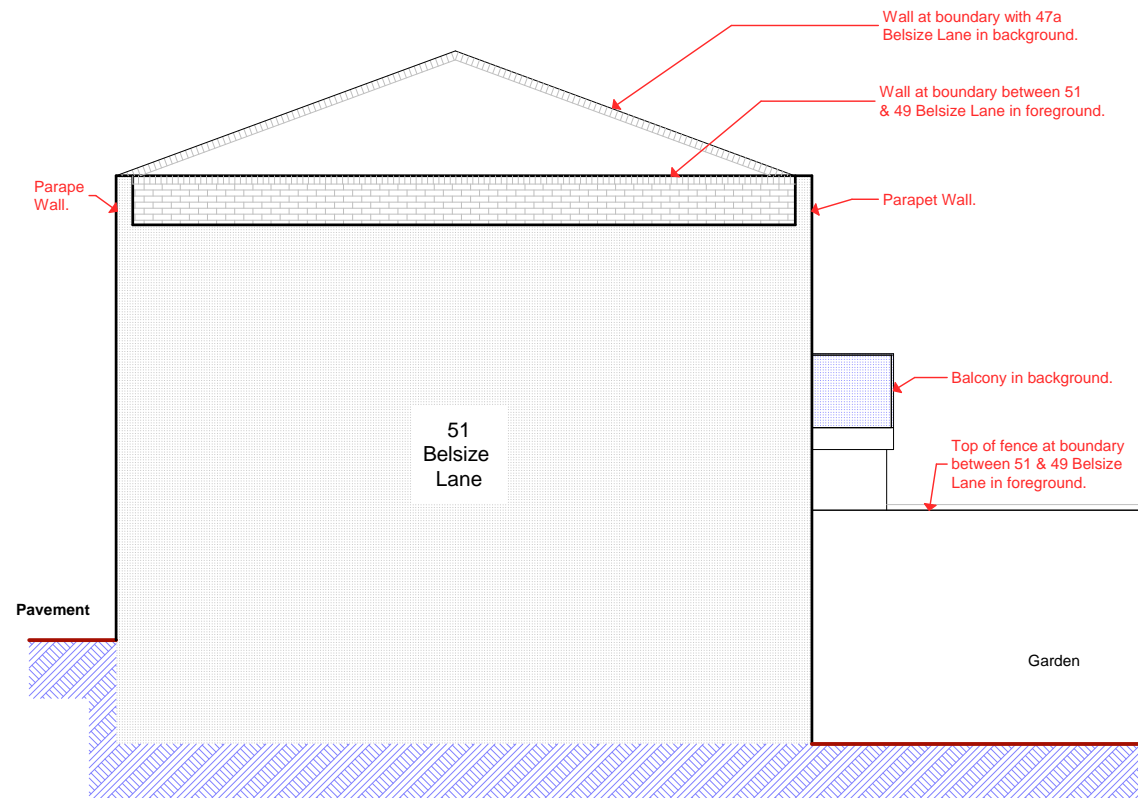

EXISTING SECTION B-B / WEST ELEVATION



NOTES.

File ref: 1637 - BA - Plans 1.pln

Please note that all dimensions must be checked on site and not scaled off this drawing.

Planning Consent: Until planning consent has been granted and all conditions contained in that consent complied with, no building works whatsoever should be undertaken. Any building works started beforehand are entirely at Client's own risk.

Building Regulations (Notice of Passing of Plans) Until unconditional approval of plans has been issued by Building control (The Council's District Surveyors Service), all works undertaken beforehand are entirely at Client's own risk. District Surveyors frequently require amendments to submitted plans, and any such changes or changes arising from different presumed site conditions, can radically affect building procedures.

Therefore we do not recommend that any works at all are started before obtaining both planning & unconditional; Notice of Passing of Plans.

Preliminary	
Planning	
Building Regs.	
Tender	
Construction	
As-built	

Rev.	Date	Revision

© Copyright

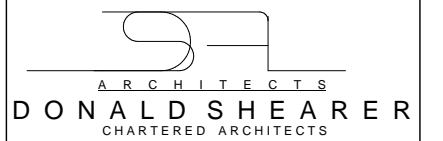

Scholar's House, Shotton Brook Office Park, Tel: 01789 294 560
 Timothy's Bridge Road, Stratford-upon-Avon,
 Warwickshire, CV37 9NR ds-architects@hotmail.co.uk

Client	Mr N. Panigirtzogiou
Project	49 Belsize Lane

Drawing Title	Existing North & South Elevations & Section A-A
---------------	---

Scale	1:100	Drawing Size	A3
-------	-------	--------------	----

Date	Jan 23
------	--------

Reference No.	1637-BA-104	Rev.	
---------------	-------------	------	--